The Washington Post is the only Washington newspaper publishing the reports of The Associated Press every morning. For home delivery call National 4205.

The Washington Post.

Weather—Fair and continued cool today; tomorrow, fair, with slowly rising temperature.
Temperature—Highest, 64; lowest, 46.
Details on page 21.

NO. 19,831. ENTERED AS SECOND-CLASS MATTER. POSTOFFICE, WASHINGTON, D. C. WASHINGTON: THURSDAY, OCTOBER 2, 1930.
COPYRIGHT, 1930, BY THE WASHINGTON POST CO.
THREE CENTS.

PHILADELPHIA TAKES OPENER, 5 TO 2

MAN ARRESTED AS VIOLATOR OF LAW ON LOANS

Marcus Himmelfarb, of Baltimore, Put Under Bail of $500.

"ROOKIE" POLICEMEN OBTAINED EVIDENCE

Charge Return of $70 Exacted for Loans of Only $50.

CAMERON PROMISES MORE PROSECUTIONS

Other Investigators Take Trail of Money Lenders as Result of Post Expose.

(Picture on Page Five.)

Following fast upon The Post's revelations of illegal and unscrupulous operations of loan sharks in Washington, police last night made their first arrest in Corporation Counsel William W. Bride's campaign to stamp out the practice of usury in the District.

Marcus Himmelfarb, 44 years old, of 2223 Whittier avenue, Baltimore, trading here as the National Loan Co., at 908 G street northwest, was arrested after two rookie policemen, working on their first assignment, reported to Assistant Corporation Counsel Thomas F. Cameron that each had borrowed $50 from Himmelfarb, giving notes for $70 each in return.

Himmelfarb was booked at the Traffic Bureau on a charge of operating as an unlicensed money lender, under the so-called "loan shark law" which was passed by Congress on February 4, 1913, and amended on March 3, 1917. Himmelfarb was released under cash bail of $500, for hearing in Police Court Tuesday.

Other Nets Spread.

The arrest was made under the personal supervision of Mr. Cameron, who has been assigned by Mr. Bride to direct the campaign. He was assisted by Detective Sergts. Clarence Talley and Bernard Thompson, of the check and fraud squad.

Evidence leading to the arrest was obtained by Policemen Jerome K. McConville and Lester A. Howard, who joined the police force on September 3 and were assigned to the Traffic Bureau, from which they were "loaned" to Mr. Cameron to assist him in eradication of the usury evil here.

The two rookie policemen started work on the case on Monday. Simultaneously numerous other policemen set forth from Mr. Cameron's office on the same mission, to get evidence for prosecution against other money lenders under the "loan shark law." The $100 in cash received by Howard and McConville from Himmelfarb was deposited in the police safe at headquarters to be used as evidence.

Requirements of Law.

Thus far the only charge which has been lodged against Himmelfarb is that of operating as an unlicensed money lender. Mr. Cameron intimated, however, that this is only the first step, and that other charges will be lodged before the case is closed. As pointed out by The Post in its series of articles on the money lending situation in Washington, not a single money lender in the District has a license as required by the law.

The law requires any one engaged in the business of loaning money at a greater rate than 6 per cent to procure a license, which may be granted only to residents of the District and for a period of one year. Himmelfarb is a resident of Maryland.

Applications for licenses must be made to the Commissioners, and the license when granted must be displayed conspicuously in the lender's place of business. A bond of $5,000 to the District must accompany applications and the license is issuable only upon condition that the holder will not violate any law relating to such business.

More Arrests Forecast.

The law provides further that no person, firm, corporation or agency, whether licensed or not, may charge or receive a greater rate of return upon any loan than 1 per cent per month on the actual amount of the loan, and this charge shall cover all fees, expenses, demands and services of every character, including notarial and record fees and charges.

Although the notes given to Himmelfarb by Howard and McConville and each signed by three endorsers called for repayment of the loan at the rate of $70 for $50 received, no charge covering this phase of the law has been brought as yet.

Mr. Cameron sounded high praise for the two rookies, and declared their success in obtaining the evidence

Continued on Page 5, Column 3.

Washington Lawyer To Wed Miss Pollard

Harris & Ewing.

MISS SUZANNE POLLARD, daughter of Gov. and Mrs. John Garland Pollard, of Virginia, whose engagement to Herbert Lee Boatwright, jr., of Danville, Va., and Washington, is announced.

Herbert Lee Boatwright, jr., Engaged to Daughter of Governor.

Special to The Washington Post.

Richmond, Va., Oct. 1.—Virginia society was thrilled yesterday over the announcement from the executive mansion of the engagement of Miss Suzanne Pollard, daughter of Gov. and Mrs. John Garland Pollard, to Herbert Lee Boatwright, jr., of Washington, son of Mr. and Mrs. Her-

Continued on Page 2, Column 1.

WILLEBRANDT WEDDING DRYS TO GRAPE IDEA

Mrs. Boole, Dr. McBride Meet Vineyardist at Her Table.

GROWERS EMBARKED ON SALES PROGRAM

They Have Grapes to Sell Through Aid of Former U. S. Official.

HELPS TO CONVINCE FARM BOARD MEN

Plans for Marketing of Crop Legal, Decision After She Appears.

By CARLISLE BARGERON.

Mrs. Mabel Walker Willebrandt, who just two years ago stood as a prohibition light house against the buffetings of a severe political storm, is now engaged in the shaded quietness of her Georgetown salon in bringing the dry leaders and the California grape growers together, the off-shoot, if successful, inevitably to be home-made wine.

Many things have happened in the intervening time. She has retired from the field of political controversy to that estate which has often been referred to, critically, of course, as the supergovernment, or to the ambassadorial corps, which business, reformers, antireformers and other interests maintain here.

It is a field that affords a more practical view of things. One's utterances in the social sanctity of teas, dinners and general hospitality are not bruited about the world to cost one votes. They are not subject to the misunderstanding of an ill-informed democracy. They are, as a result, very frank and quite direct to the point.

Drys and Vineyardist Gather.

Only recently, Mrs. Willebrandt, who, in addition to being the ambassador here for the aviation interests, also represents the California Vineyardists Association, had around her table breaking bread, Mrs. Ella Boole, president of the Women's Christian Temperance Union; Dr. F. Scott McBride, superintendent of the Anti-saloon League; the Rev. E. C. Dinwiddie, secretary of the Methodist Board on Temperance and Morals; Donald D. Conn, of the California vineyardists, and Amos W. W. Woodcock, in charge of prohibition enforcement.

The vineyardists are embarked upon a most ambitious program of marketing their grapes. It is perhaps in large part due to Mrs. Willebrandt that they have any grapes to market.

The industry a few months ago was in bad shape. When the Farm Board was set up it was among the first to apply for funds with which to get on its feet. It asked for $9,000,000 and got it, or rather it got $4,500,000 from the board and the remainder from California banks.

Mrs. Willebrandt Convincing.

There was a question with the board for a time as to whether the industry's plans for marketing the

Continued on Page 3, Column 3.

SCENES IN OPENING GAME OF WORLD SERIES

Al Simmons scoring in the fourth on his right field circuit clout which tied the game 2-2 with St. Louis in the world series opener at Shibe Park yesterday. (Lower) President Hoover, backed by five members of his Cabinet, poses with the ball at the opening of the series.

PRESIDENT TO SPEAK IN CLEVELAND TODAY

Mrs. Hoover to Accompany Husband to City for Talk to Bankers.

RETURN HERE TOMORROW

Hoover Special Train en Route to Cleveland, Oct. 1 (A.P.).—President Hoover, after witnessing the first game of the world's series at Philadelphia, tonight was en route to Cleveland to address tomororw the bankers' association.

Coming direct from the Capital and facing a round of activity in the Ohio city, the Chief Executive, while the game lasted, was only Herbert Hoover, one of thousands of other baseball-stirred Americans.

Although he adopted the traditional neutral attitude of Presidents at world's series games after handing the first ball to the umpire, he enjoyed the spectacular struggle to the full.

He did not applaud, but smiles repeatedly wreathed his face and he would turn to comment to those about him. Through several innings he puffed upon a cigar.

An ardent devotee of the national pastime for years, he missed few of the scientific points of the game and apparently got as much fun as the remainder of the crowd from the antics of the two Washington baseball comedians, Al Schacht and Nick Altrock, who before the game presented their own interpretation of an Egyptian snake-charming scene.

Later, the President laughed heartily at the difficulties of George Moriarty, umpire behind the plate, whose breast protector commenced leaking. The umpire had hardly called for a new one when one of the speed balls of Bob Grove, Philadelphia pitcher, was fouled off of the bat and caught Moriarty squarely in the partly deflated protector.

Arriving at the station, Mr. Hoover was greeted by Mayor Harry A. Mackey and a group of personal friends, including Jeremiah Milbank, treasurer of the Eastern division of the Republican national committee in 1928; Daniel E. Pomeroy, vice chairman of the national committee from New Jersey, and Jay Cooke, Philadelphia banker.

A motorcycle squadron escorted the presidential party to the field through lanes of policemen and others, and as he entered to take his place in a box above the Philadelphia dugout, the thousands in the already packed stands arose and applauded.

As cameras clicked in front of the President's box, K. M. Landis, high

Continued on Page 2, Column 3.

SLUGGING WINS FOR ATHLETICS OVER ST. LOUIS

Simmons and Cochrane Score Home Runs Off Grimes.

VICTORS' FIVE BLOWS ARE FOR EXTRA BASES

Grove Yields Nine Hits, but Has Only One Bad Inning.

BOLEY, BISHOP HALT CARDINALS' RALLIES

Crowd of 32,000 Applauds Pair in First Tilt of World's Series.

By SHIRLEY L. POVICH
(Sports Editor of The Post).

Shibe Park, Philadelphia, Oct. 1.—The Athletics met the enemy today with bats spitting fire and brimstone when they did speak and the first game of the 1930 world series is theirs, the St. Louis Cardinals beaten back by a score of 5 to 2 and the National League cause listing badly as the American League banner floats high over the series battle ground tonight.

Only five times did the Athletics pierce the mysteries of the spitball hidden behind the slate-colored glove of Burleigh Grimes, but the 32,000 cash customers in the steep-terraced rows of the big box that is called Shibe Park and the 2,000 poachers on adjoining Twentieth street roofs saw a maximum production of runs therefrom. From each hit off Grimes one precious Philadelphia run eventuated.

In this setting, Al Simmons, mighty man of the Mackmen, and his running mate, Mickey Cochrane, claimed the lion's share of the heroics with booming home run wallops over the right field fence. Simmons' blow tied the score in the fourth inning and Cochrane's made the game safe for Philadelphia in the eighth, with the home town assemblage transported in its glee and even President Hoover deigning to applaud, an act that was duly noted and followed by Cabinet members and others of his party conspicuous in their box seats adjacent the Philadelphia dugout.

Sluggers Beat Grimes.

Grimes went down to defeat, a victim of the smoldering rockets that lurked in the Philadelphia bats. There was no clatter of base hits, no sustained staccato banging against his offerings. Simply spasmodic outbursts that wreaked havoc and destruction to the Cardinals' first game hopes when the lid was off. The recapitulation speaks eloquently.

Of the five Philadelphia hits, two were home runs, two were triples and the fifth was a double. All potent, prodigious wallops.

Grimes outpitched Lefty Grove. The Cardinals outhit the Athletics, almost two to one. Nine hits for St. Louis, five for Philadelphia, the box score shows but of those nine but two doubles were productive of extra bases.

There would seem to be the story of the ball game, those infrequent, but prodigious wallops of the Athletics, in contrast to the nine St. Louis hits, of which seven were mere singles. But those extra base hits of the Athletics were not conclusive, despite the fact that they accounted for the winning margin of runs.

Boley and Bishop Star.

Joe Boley and Max Bishop, stationed behind Lefty Grove on either side of second base, were the saviors of the Athletics and Grove with sup-

Continued on Page 16, Column 5

OIL INQUIRY BEGUN BY FEDERAL AGENCY

Department of Justice Promises to "Let Ball Fall Where It May."

KELLEY REPLY AWAITED

(Associated Press.)

The Department of Justice yesterday launched an extensive investigation into charges that large oil companies were attempting to obtain illegally from the Government Colorado Oil shale land worth billions of dollars.

Assistant Attorney General Seth W. Richardson, placed in charge of the investigation requested by Secretary Wilbur, asserted he would make fullest inquiry into the case and "let the ball roll where it may."

The charges directed against the Interior Department were brought by Ralph Kelley, for six years head of the department's general land office at Denver.

After he had submitted his resignation, he claimed "concession after concession has been granted the Colorado applicants * * * because of great

Continued on Page 4, Column 4.

8,000 MASSACRED BY CHINA BANDITS

British Customs Commissioner Shot and Wounded by Gunmen in Tientsin.

HAS AMERICAN WIFE

Peiping, China, Oct. 1 (A.P.).—Advices received here state that 8,000 persons have been massacred by an army of bandits at Lihsian, in southern Kansu. The town was attacked four weeks ago following a siege of months and the bandits were said to have killed all of the inhabitants except some girls, whom they carried off.

Tientsin, China, Oct. 1 (A.P.).—A group of well-dressed Chinese gunmen today shot and critically wounded Bertram Lenox Simpson, British commissioner of customs at Tientsin under the rebel Northern general, Yen Hsi-Shan.

The gunmen, who are alleged to have spoken the Manchurian dialect, arrived here this afternoon and registered at a Japanese hotel, saying that they had come in by rail.

Later they hired a car and three of them drove to the commissioner's

Continued on Page 3, Column 4.

U. S. MARINE KILLED IN NICARAGUA CLASH

Private Lawrence L. Culbreth, of North Carolina, Shot Dead by Bandits.

PARTY WAS AMBUSHED

Managua, Nicaragua, Oct. 1.—One U. S. Marine private was shot and killed and another slightly wounded and several bandits were killed in an encounter 6 miles north of Conda, in the Jinotega district, yesterday, it became known here tonight.

The Marine killed was Private Lawrence L. Culbreth, of Roseboro, N. C., a son of Lyle L. Culbreth, according to the official announcement of the encounter.

Mortally wounded in the clash which followed upon an ambush of a squad of ten Marines by bandits, Culbreth died in a Managua hospital at 9 o'clock last night.

Ten Marines, carrying supplies to another patrol of about the same

Continued on Page 4, Column 2.

CANNON CASE BISHOP COMES TO RICHMOND

Prelate, to Whom Recent Charges Were Made, Met by One of Accusers.

SILENT ON CONFERENCE

Richmond, Va., Oct. 1 (A.P.).—Bishop William N. Ainsworth, of the Methodist Episcopal Church South, arrived here tonight and was met by Dr. Costen J. Harrell, of Richmond, one of four Southern Methodist ministers who filed with the bishop new charges against Bishop James Cannon, jr.

It was learned that Dr. Forrest J. Prettyman, of Baltimore; Dr. J. T. Mastin, of Richmond, and Dr. I. H. Martin, of Abingdon, the other three ministers who were parties to the charges filed against Bishop Cannon, were in the city.

Asked if there was a conference to consider the charges, Dr. Harrell said, "I have nothing to say." Questioned further, Dr. Harrell said he did not know whether Bishop Cannon was in the city and that as far as he knew Bishop Cannon was not expected.

He would not confirm nor deny that the four ministers who brought

Continued on Page 3, Column 5.

Calvin Coolidge

Says: Every true friend of Germany and every supporter of sound human progress should hope for the success of President von Hindenburg and Chancellor Bruening in their efforts to balance the budget and put the government finances on a stable foundation. By a more rigid economy they are attempting to meet national obligations.

So well informed an authority as S. Parker Gilbert was reported recently to be of the opinion that with firmness this could be done. Certainly the reparation payments, now running at less than four hundred million dollars per year, can not be an intolerable burden for a country of about sixty-five million inhabitants having no great external debt and no large army nor navy.

Germany has been rapidly regaining the confidence of world opinion. Outside supervision of her internal affairs and military occupation of her terrtiory have practically ceased. Violent statements made for political purposes at home or for foreign consumption need not be taken too seriously.

The responsible authorities of the republic are redeeming their pledges. Through such action the future of Germany appears secure. Any other course would mean certain disaster for her people and thereby grave injury to most of the rest of the world.

(Copyright 1930.)

Two Airmen Save Lives By Leaping in Parachutes

Wichita Pilot "Bails Out" When His Craft Is Damaged by That of James H. Doolittle; Lieut. Parker Jumps at Dayton.

Kansas City, Oct. 1 (A.P.).—Lieut. John M. Cross, of Wichita, Kans., joined the Caterpillar Club today, leaping to safety with a parachute after a collision between his Army Reserve Corps plane and a fast Mystery S monoplane piloted by Lieut. James H. Doolittle, former Army pilot.

Cross' plane was demolished. Doolittle, one of the ablest fliers in the Army until his retirement to enter commercial aviation, landed safely with only a bent propeller and dents in the front of the fuselage of his plane as reminders of the crash 1,000 feet in the air.

Both pilots involved agreed the crash was an unavoidable accident. Doolittle, flying nearly vertically upward after a power dive, cut the tail off Cross' plane. Cross said he saw Doolittle approaching and had started to bank when Doolittle's faster plane hit his ship.

The Army Reserve plane crashed into a grove of trees as Cross floated safely to earth. Doolittle brought his plane down at the airport.

Dayton, Ohio, Oct. 1 (A.P.).—Lieut. James E. Parker, Wright Field flier, saved his life with the aid of his parachute late today when the plane he was piloting got out of control while he was testing it. He leaped from the disabled ship when at an altitude of 1,000 feet, landing safely, while the craft was wrecked on the grounds of the State Hospital farm.

Athletics' Wooden Clubs Defeat Cardinals' Niblicks

St. Louis Players Realize Futility of 3-Foot Putts, as Victors Get Mileage and Loft in Fewer Blows, Says Phillips.

By H. I. PHILLIPS.

Shibe Park, Philadelphia, Pa., Oct. 1.—Gabby Street, manager of the St. Louis Cardinals, once won fame by catching a baseball thrown from the top of the Washington Monument. If he wins this series after today's game he will throw it back.

The Mackmen—or better yet, the Smackmen—grabbed the opening battle, 5 to 2, and the St. Louis boys, with the exception of one inning, looked about as threatening as a Class 5 draft man at the battle of the Marne.

They were just a visiting delegation and might as well have put in the afternoon attending the fish exposition which is the counter attraction to the world series in the City of Brotherly Love.

"Brotherly love, my eye!" quoth Mr. Street tonight, "it's blood you want."

The Cardinals outhit Mr. McGillicuddy's playboys of the Eastern world, but they didn't get distance. They seemed to be using their mashie niblicks while the Philadelphians were using their wooden clubs.

After all a base hit in this man's town is a mere 3-feet putt. You've gotta get mileage and loft.

The home town gents got fewer hits, but they got them when the att-

Continued on Page 16, Column 3.

NEWS of SUBURBAN Washington and the Surrounding States

Appears on Pages 5 and 22 Today

NEWS OF LATEST HAPPENINGS IN MARYLAND AND VIRGINIA

ALEXANDRIA VIEWS EXHIBITS OF LEGION

Attendance Exceeds That of Opening Night; Armory Decorations Lauded.

ROTARIANS HEAR SPEECH

THE WASHINGTON POST BUREAU,
907 Prince St., Alexandria, Va.
Phone Alexandria 523.

The second night of the American Legion trades exhibit and style show was patronized by even a larger attendance than the opening night. The decorations of the armory and of the 25 booths of Alexandria merchants are striking, and the many colored lights have transformed the bare walls of the huge structure into a place of beauty.

The great variety and profusion of merchandise being exhibited exceeds any previous exhibit ever given in Alexandria. Prizes are being distributed by the exhibitors, and in addition a door prize of a $2.50 gold piece is being given by the Legion post each night.

The main feature, and the one attracting the most attention, is the style show, in which four living models, under the direction of Mrs. Anna Meeks, display the latest creations in women's wear each night. The models, all of whom are connected with the American Legion, are Mrs. Eura Haslett, Miss Anita Noble, Mrs. May Moore and Miss Dorothy Penn. George P. Birrell acts as master of ceremonies.

The entertainment program given in the course of the evening included a skit by J. William May and D. C. Givens; selections by the Alexandria Hawaiians and classical dancing by little Miss Vera Shepherd. The Golden Castle Orchestra, of Fort Humphreys, furnished music during the evening for all the features.

The exhibitors having booths in the trade exhibit are the Alexandria Awning Co., Alexandria Gazette, Auto Accesories Co., American Legion, American Legion Auxiliary, T. J. Fannon & Sons, G. Raymond Gaines, R. E. Knight & Son, Michelbach, Mutual Ice Co., J. C. Penney Co., Thomas C. Rawlett, John H. Ruff, George H. Railing, A. M. Remschell, Southern Sign Co., Swan Bros., Virginia Public Service Co., Warner-Gray, J. Kent White and H. H. Watkins.

The show will continue throughout the week, and the proceeds will be used by the legion post in meeting the interest charges on Gadsby's Tavern, which historic building has been acquired by the post as a home and as a memorial to the Alexandria boys who lost their lives in the World War.

Rotarian Albertus Perry, of the Chestertown, Md., club, the principal speaker at the Rotary luncheon in the George Mason Hotel yesterday, declared that the English are responsible for advancement of the Rotary clubs in Europe. An Englishman, he said, carries his Rotary club affiliations with him wherever he goes. He described the great strides made by the Rotary clubs in the Far East, and said that the club of Alexandria, Egypt, has the distinction of being the only club in the world that gathers once a week for its luncheon and business meeting on a boat.

Mr. Perry described conditions in Jerusalem, whose Rotary club was formed with eighteen members, of whom five were Jews, one Arab and the rest Englishmen. In Africa, he said, international peace is the main object of the Rotarians. He expressed the hope that the Alexandria club would be represented at the next international convention of Rotary in Vienna, Austria, when it is expected that more than 4,000 delegates from the United States will be present.

Judge William S. Stone presided and announced programs that have been provided for future meetings. He said that he and Robert L. May would be absent Tuesday, as they are going in quest of bluefish at Killmonic, N. C.

Rotarian Everett Swan led the club singing and Rotary membership diplomas were presented to two new members—Abe Martin and Talbert Haslett, Judge Snow making the presentation.

Richard Wilmer Bolling, brother of Mrs. Woodrow Wilson, has purchased one of the houses in the 100 block Prince street, which he intends to restore to its original condition. This is the seventh of the old houses on that block which have been acquired, the intention being to completely restore that particular block to its condition as it was in colonial days, every detail, including the flower gardens, trees and street paved with cobble stones, which were brought to this country from England as ballast in sailing ships, being given careful attention.

The movement to restore this block was started by Mrs. Charles Hooff, formerly Miss Carlyle Herbert, who has made a careful study of conditions as they existed in the olden days, and has interested many prominent and wealthy Washington people in the project.

John U. Reardon was yesterday named by Judge William P. Woolls, of the corporation court, as a member of the Alexandria Zoning Commission, to fill the vacancy caused by resignation of Harry Hammond. Other members of the commission are George E. Garrett, Nicholas J. Lawler, B. B. Ezrine and Robert L. Ka.

The first matter to be referred to the new commission by the city council is that of a permit for a gasoline station at the southwest corner of Washington and Wilkes streets. Attorney Gardner L. Boothe, representing the Standard Oil Co., filed an application for this permit, or rather, for an extension of the original permit granted by the council to Mrs. Agnes Cael, former owner of the property, asking that the permit allow the filling station to occupy 124 feet frontage on Washington street instead of 58 feet as originally provided. Mr. Boothe presented this petition at the last regular meeting of the council, but when he found it was to be referred to the zoning commission, he asked leave to withdraw it, as he stated prompt action was imperative. At the special meeting Monday, however, he again presented the petition, which was referred to the zoning commission with a request for prompt action.

The work of reading all gas meters in Alexandria preparatory to the turning over by the city of the gas plant to its new owners, the Alexandria Gas Co., was virtually completed yesterday; and, beginning today, bills will be rendered by the new company. City Collector Purvis Taylor stated yesterday that the final bills for the city will not be presented until about October 10 or 12, when the consumers will receive two bills, one for the old reading and the other for the final reading of yesterday.

A jury in the Corporation Court, Judge William P. Woolls presiding, has awarded a verdict of $300 in the suit of Bruce T. Stambaugh against E. J. Nevitt, of Newington, Fairfax County, for damages resulting from an automobile accident July 9. Stambaugh sued for $10,000, alleging that he received personal injuries.

Attorney James Reece Duncan represented Stambaugh, with Harry F. Kennedy appearing for Nevitt.

Fire of undetermined origin early yesterday morning destroyed an unoccupied one-story frame building in the alley at the rear of the warehouse of J. Dreifus & Son, 117 South Union street, and caused considerable damage to the warehouse and its contents, the latter consisting mainly of rubber and paper. The amount of the damage has not been definitely fixed. No insurance was carried on the building or contents, according to Mr. Dreifus.

CLASS OFFICERS OF FAIRFAX COUNTY SCHOOL

Post Staff Photo.

Recently elected class officers of the Clifton High School in Fairfax County. Left to right, presidents, vice presidents, secretaries and treasurers. First row (freshmen), Woodrow Rucher, Stanley Taylor, Pauline Blevins and Violet Wells; second row (sophomores), Edith Skinner, Bernice Riggles and Rebecca Hopkins; third row (juniors), Gertrude Chesley, John Hart, Gordon Riggles and Minor Myers; fourth row (seniors), Waneta Kidwell, Lester Nichols, Hope Simpson and Elizabeth Moore. Miss Dorothy Otley, principal, is in the rear.

WAR MOTHERS PLAN VIRGINIA CONVENTION

Initial Meeting for State Group Will Be Held at Falls Church.

WILL OPEN TOMORROW

FAIRFAX BUREAU OF THE POST.
P. O. Box 245, Fairfax, Va.
Phone Clarendon 2324-W-2.

The first State convention of the American War Mothers of Virginia will be held tomorrow and Friday in the Columbia Baptpipst Church, on Washington street, in Falls Church. The Piedmont Chapter will act as hosts, with Mrs. E. T. Fenwick, of Falls Church, presiding. The State organization includes the chapters at Falls Church, Alexandria and Norfolk. The opening session of the convention will be held in the Sunday schoolroom beginning at 10:30 o'clock tomorrow morning. This session will be devoted to the report of the various committees. A luncheon will be served to the visiting delegates and their friends. The afternoon session will consist of election of officers and installation and addresses.

At 6 o'clock tomorrow evening a dinner for the State officers and guests will be served at the Washington Golf and Country Club, on Globe road. This will be followed by an open meeting at 8 o'clock, to which the public has been invited. Special invitations have been extended to the members of the American Legion and Auxiliary. The program will consist of special music and addresses by national officers of the organization.

The session Friday morning will open at 10 o'clock with a pilgrimage to Arlington Cemetery. There the presidents of the two visiting chapters, Mrs. Norman T. Williamson, of Alexandria, and Mrs. Oliver Jordan Wample, of Norfolk, will place wreaths on the Tomb of the Unknown Soldier. The members of the pilgrimage will be the guests of the American Legion Auxiliary at a luncheon at the home of Mrs. Arthur J. Porter in Clarendon.

Mrs. E. T. Fenwick, president of the State organization, has appointed the following persons on the various committees: Reception committee, Mrs. W. L. Turner, Mrs. C. T. Howard, Mrs. Norman Williamson and Mrs. Spofford; music committee, Mrs. George Fadely and Mrs. John W. Garner; program committee, Mrs. C. N. McGroarty, Mrs. E. T. Fenwick, Mrs. W. L. Turner and Mrs. George N. Lester; banquet committee, Mrs. E. T. Fenwick, Mrs. W. L. Turner, Mrs. T. T. Taylor, Mrs. Samuel H. Styles and Mrs. George Newell; automobiles, Mrs. T. T. Taylor, and publicity, Mrs. G. N. Lester.

Mrs. W. L. Turner, president of the Piedmont Chapter, has appointed the following committee to serve the luncheon Thursday: Mrs. J. Oliver Williams, chairman; Mrs. Nobel Moore, Mrs. M. Sission, Mrs. L. Wakefield, Mrs. J. W. Garner, Mrs. Cumberland, Mrs. M. Bean, Mrs. J. Oliver Frank, Mrs. S. H. Styles, Mrs. M. E. Church and Mrs. J. T. Shotwell.

The new officers of the Piedmont Chapter, which were installed last week, include: Mrs. W. L. Turner, president; Mrs. George N. Lester, vice president; Mrs. T. T. Taylor, corresponding secretary; Mrs. Samuel H. Styles, recording secretary; Mrs. George H. Fadely, treasurer; Mrs. W. S. Orr, chaplain, and Mrs. M. C. Bean, custodian of records.

Mrs. Turner has appointed her standing committees for the year as follows: Magazines, Mrs. N. C. McGroarty; legislation, Mrs. T. M. Talbott; hospialization, Mrs. J. Oliver Frank, Mrs. W. O. Williams, Mrs. G. B. Fadely, Mrs. M. C. Bean and Mrs. M. E. Church; memory tree, Mrs. T. T. Taylor and Mrs. J. W. Garner; Americanization, Mrs. Samuel H. Styles and Mrs. M. Sission; welfare work, Mrs. G. M. Newell, Mrs. E. T. Fenwick, Mrs. George N. Lester and Mrs. W. L. Turner; publicity, Mrs. George N. Lester.

The Fairfax County Board of Supervisors will hold its regular monthly meeting this morning in the board room of the county courthouse. Several questions concerning future policies of the board will be discussed.

The Parent-Teacher Association of Clifton will hold a meeting this evening. Officers will be elected and its work for the coming year will be planned. An entertainment program will be presented by the faculty of the school.

The Fairfax County Welfare Board is sending an appeal to the various organizations of the county and the residents for contributions of clothing and other wearing apparel suitable for use by school children. Early last spring Mrs. Louise S. Manghum, county superintendent of public welfare, established a clothes closet in the basement of the courthouse under the direction of Mrs. Amos H. Chilcott, where the supplies were collected, assorted according to sizes and ages and stored until needed. There was a generous response made by the citizens at that time, and many needy families were outfitted. Leaders of the welfare work state that at the present time the calls for clothing is urgent as needy children starting to school this month must be outfitted immediately. All contributions may be left at the office of the Fairfax County Health Unit in Fairfax or the local representative of the welfare board in each community.

The Ladies' Aid Society of the Southern Methodist Church at Andrew Chapel will hold its meeting this afternoon.

The Blessed Virgin Sodality of the St. James Catholic Church at West Falls Church will hold its meeting this evening at the home of Mrs. David Patterson.

The School and Community League at Oakton will hold its meeting this evening in the schoolhouse there. Patrons of the school are considering the advisability of connecting the school water system with an old well nearby so that an adequate supply of water can be maintained at all times.

The Fairfax Chapter of the United Daughters of the Confederacy will meet today at the home of its president, Mrs. Nora V. Allison, in Fairfax.

PILOT OF ZEPPELIN TESTS HYBLA VALLEY

Washington Trade Board and Alexandria Body Buy Instruments.

Intricate and expensive instruments to test wind and other climatic conditions have been purchased by the Washington Board of Trade and the Alexandria Chamber of Commerce and installed at Hybla Valley as part of a survey being conducted in this country by Dr. Hugo Eckener, pilot of the Graf Zeppelin, with a view of establishing a large transoceanic airport.

Hybla Valley is one of three sites being considered by Dr. Eckener for the airport. With transportation and other facilities convenient to this site, it is believed by many to be the most favored. The others are at Richmond and Baltimore. Dr. Eckener, in his search for a site, asked interested communities to finance the climatic tests that he desires before he can make a final decision.

As Hybla Valley, if chosen as the site, would be beneficial both to Washington and to Alexandria, the two prominent trade organizations of both cities decided to cooperate in the purchase and installation of the necessary instruments. About twelve of these instruments, of a highly technical nature, have been placed at Hybla Valley. Readings are being taken daily and the results sent to Dr. Eckener's representatives in New York City.

Van Orman, the famous balloonist, is one of Dr. Eckener's chief representatives in this country. The balloonist was in conference yesterday with representatives of the local Board of Trade and the Alexandria Chamber of Commerce. He was reported to be highly pleased with the progress made so far in the climatic survey.

Heads of the two trade organizations are also discussing plans with Chesapeake & Ohio Railroad officials for the extension of a two-mile spur track to Hybla Valley if the airport is established at this site.

Dr. Eckener made a personal visit to Hybla Valley the last time he was in this country. His announcement that it was one of three sites under consideration followed soon after this.

CONTRACT AWARDED FOR BETHESDA WORK

E. S. Ryan Low Bidder for Job of Improving Streets in Montgomery.

THREE ESTIMATES MADE

Contract for street improvements in Bethesda district yesterday was awarded E. S. Ryan, low bidder, by the Montgomery County commissioners following opening of bids. The contract calls for improvement of Willow lane, Elm street and Forty-sixth street. The low bid was $1,-916.60.

The work will require excavation of 125 square yards, 700 square yards of paving, 585 square yards of plain curbing and 170 square yards of pavement to be removed. Other bids submitted were Raymond H. Burrows, $1,941, and F. I. Ray, $2,233.

Fines and costs collected by Judge A. L. Wilson, of the Takoma Park Police Court, totaled $19.50 in the month of September, according to a report submitted to the county commissioners yesterday by the judge. Ten dollars of this amount represents automobile law violations and will be forwarded to the commissioner of motor vehicles at Baltimore.

Mayor J. Roger Spates and members of the Rockville Town Council will meet tonight with representatives of the Washington Gas Light Co. to discuss the installation of gas mains in Rockville. At a meeting Monday night, a tentative agreement was reached but several details still remained unsettled. It is expected that tonight's meeting will result in the granting of a permit to install approximately 12 miles of gas mains in the town at a cost of approximately $60,000 to the gas company.

A baby clinic will be held at Silver Spring tomorrow morning from 10 to 12 o'clock at the Methodist Episcopal Church on Georgia avenue, under the auspices of the Mothers Study Club.

Dr. Bradley B. Hodgkins, a practicing pediatrician, will be in charge of the clinic. He has served on the dispensary staff of the Children's Hospital since 1924 and has had two years' post-graduate work in the Public Health Service at Baltimore. He was graduated from Georgetown University.

Suit for absolute divorce was filed in circuit court at Rockville yesterday by Lowell Milton Smith, of Washington. In his petition, filed by Attorney William Wendell, of Washington, the husband claims that Mrs. Mary Annie Smith, of Silver Spring, deserted him more than three years ago. The couple was married August 18, 1923, at Washington.

BIRTHS, DEATHS AND MARRIAGES

BIRTHS REPORTED.

Raymond L. and Frances S. VanHorn, girl.
Charles C. and Hattie E. Ball, girl.
Henry H. and Verle E. Kidwell, girl.
Robert and Agnes Later, boy.
Archie F. and Alma Booth, boy.
Ferruccio and Amalia Pini, boy.
George M. and Helen Thomas, boy.
John M. and Margaret M. Nichols, boy.
Louis V. and Edna E. Facchina, boy.
John H. and Kathryn M. Powers, boy.
James H. and Cynthia M. Vermillion, girl.
Arthur R. and Anna E. Cloey, girl.
Groves E. and Cretchen B. Cameron, girl.
Emmett W. and Katherine W. Payton, girl.
Saul and Betty Resnick, girl.
William and Alice Taylor, girl.
John and Lillian Taylor, girl.
Johnnie and Ethel Longstreet, girl.
Leonard L. and Hessie Woodard, girl.

DEATHS REPORTED.

Nicholas Brunick, 78 yrs., St. Elizabeths Hosp.
Araminta D. Easley, 75 yrs., 511 Massachusetts ave. nw.
Samuel Crawford, 73 yrs., U. S. Soldiers' Home Hosp.
Julia Hoffman, 66 yrs., Providence Hosp.
Theodore D. Thomas, 65 yrs., Emergency Hosp.
Adam Wilinski, 61 yrs., U. S. Soldiers' Home Hosp.
Hannah Dakin, 60 yrs., 17 R. I. ave. nw.
Henry F. Jones, 59 yrs., 3720 Upton st. nw.
James R. Farrell, 51 yrs., Garfield Hosp.
Paul B. Childress, 32 yrs., 461 M st. nw.
Walter E. Montgomery, 25 yrs., en route Casualty Hosp.
Victor J. Carollo, 14 yrs., 322 Peabody st. nw.
Infant of Delores M. Posey, 3 months, 1116 Owens st. ne.
Infant of Annie Pini, 2 days, Garfield Hosp.
Margaret J. Bowles, 80 yrs., Gallinger Hosp.
James H. Banks, 57 yrs., Walter Reed Gen. Hosp.
Dorsey Shreeves, 41 yrs., Emergency Hosp.
Abel Childs, 27 yrs., Emergency Hosp.
James Fowler, 9 months, Union Station.

LICENSED TO MARRY.

Frederick Eugene Powle, 60, and Juliana Kuga, 37, Grafton, N. Dak. The Rev. Jason Noble Pierce.
John Elleray, 26, and Hilda Campbell, 25. The Rev. Chasteen Smith.
Thomas Templeman, 27, Hapeville, Ga., and Virginia Lake, 24. The Rev. Frank Niles.
William Turner, 28, Culpeper, Va., and Kleo Clark, 32, Culpeper, Va. The Rev. A. J. Tyler.
Raymond Stinnette, 24, and Helen Elisabeth Weadon, 20. The Rev. Presly Rohrer.
Jacob Long, 37, and Alice Proctor, 22. The Rev. H. T. Stevenson.
Robert Thomas Speer, 33, Atlanta, Ga., and Emma LaRoque, 27, New York City. The Rev. G. G. Johnson.
George McIntire, 26, and Helen Harris, 23. The Rev. C. D. Sampson.
Alton C. Posey, 19, and Teresa Taylor, 17. The Rev. E. P. McAdams.
John Bernard Ross, 36, New York City, and Anna Stephens, 27, Albany, N. Y. The Rev. T. S. Davis.
Donald Lewis, 21, and Myrtle Hamilton, 19. The Rev. Kyle Booth.
William C. Bruggeman, 24, and Julia Riley, 22. The Rev. W. S. Abernathy.
Gordon Harris, 37, and Mabel Jenkins, 37. The Rev. Harvey Parker Smith.
Preston Black, 22, and Julia Butler, 19. The Rev. W. Westray.
John Edward Mann, 20, and Florence B. Shaw, 22. The Rev. D. F. Wiseman.
Lois Pinamore, 21, and Lucy Petrone, 18. The Rev. A. Catania.
John Robert Waller, 45, and Fannie Trimble, 29. The Rev. E. L. Buckey.
John I. White, 28, and Augusta Postles, 24. The Rev. E. S. Dudley.
Herbert L. McCeney, 27, Seat Pleasant, Md., and Tirzah Elizabeth Humble, 24, Walnut Creek, Calif.
Daniel Tippett, 36, Herndon, Va., and Hilda May Byrd, 21, Washington.
John Louis Clerc, 37, and Myrtle Murray Larrick, 23, both of Washington.
Joseph S. Simms, 51, and Mary M. O. Harding, 39, both of Washington.

Marriage licenses were issued at Upper Marlboro:
Charles Edwin Reithmeyer, 24, of 631 Columbia road northwest, and Marion Roberts Kratt, 23, of Seat Pleasant, Md.
Frank Paul Regan, 22, of 637 H street northwest, and Dorothy Gertrude Kinz, 22, of the same address.

FIFTH RESERVE AREA SEES UPWARD TREND

Seasonal Improvement in Certain Lines Noted; Far Behind 1929.

COTTON PRICES DECLINE

Richmond, Va., Sept. 30 (A.P.).—There were signs of seasonal improvement in certain lines of trade in the Fifth Federal Reserve District during August and the first half of September, but the increase was less than in most years, and on the whole recent developments were unfavorable for early resumption of active business, William I. Boxton said today in the Monthly Review of the Fifth District.

The drought has continued, and further reduced agricultural prospects, the Review said, and there were no upward trends in prices for agricultural products in so far as the leading money crops were concerned —"cotton prices continuing to decline, and tobacco markets opening at or near record low levels."

Regarding Reserve Bank credit, the review said the credit needed in the district did not increase between the middle of August and the middle of September as it usually does, but the volume of reserve notes in circulation turned upward slightly about a month later than in most years.

Bank Conditions Change Little.

Member bank conditions changed little during the month, there being relatively small demand for loans. Debits to individual accounts in leading cities declined during the four weeks ended September 10 in comparison with the debits during the four preceding weeks, and the corresponding like period in 1929.

Business failures last month in the fifth district compared favorably, Mr. Hoxton said, with the national record, being fewer in number and lower in liabilities than in August, 1929, while for the United States on the whole increases both in number and liabilities in August, 1930, were reported.

Employment showed little or no change in the month.

Coal production in August showed a seasonal increase over July production, but the increase was relatively small and the output was considerably below the tonnage mined in August last year.

Textile Situation Unchanged.

The situation in the textile field, which the report said, "has been very unsatisfactory for many months," changed little in August.

Building permits issued in the leading cities of the district during the period covered by the review, were fewer in number and lower in estimated valuation than those issued in August, 1929.

Retail trade, as reflected in department store sales was 5.6 per cent less in dollar amount in August, 1930, than in August, 1929, and wholesale trade in August was "much below the volume of business done last year, the declines ranging from 10.3 per cent in groceries to 29.3 per cent in dry goods."

Civil War Veteran, 88, Is Dead at Cumberland

Special to The Washington Post.

Cumberland, Md., Sept. 30.—Charles Augustus Floto, 88, Union veteran of the Civil War, died last night at the home of his daughter, Mrs. William B. Frazier, this city. He had lived here 10 years since his retirement as a cigar manufacturer at Berlin, Pa., where he resided many years and where his body will be taken Thursday for burial. Coming from Hamburg, Germany, when he was 4 years old, he ran away from home when he was 14 and enlisted in the Union Army at Harrisburg, Pa., serving four years. He was present when Lee surrendered.

Mr. Floto was a Lutheran, Mason and Odd Fellow. Besides his daughter is survived by his wife and two sons.

Noted Sculptor's Bust To Be Placed in Gap

Special to The Washington Post.

Luray, Va., Sept. 30.—A life-sized bust of William Randolph Barbee, famous American sculptor, the work of his son, Herbert Barbee, 74 years old, will be unveiled in Thornton's Gap on top of the Blue Ridge, 7 miles east of Luray, Saturday afternoon. Dr. John W. Wayland, Virginia historian, will deliver an address.

William Randolph Barbee was born in 1818. During the administration of President Buchanan Mr. Barbee did a great deal of work at the National Capitol. In 1858 Mr. Barbee went to Florence, Italy, where he studied for ten years. The bust to be unveiled Saturday will stand near where the father of the late William Jennings Bryan was born more than 100 years ago.

THE ONCE OVER

By H. I. PHILLIPS

MIDGET GOLF A LA LONGFELLOW.

UNDER a spreading chestnut tree
The Tom Thumb golf course stands,
The oaf a busy man is he,
With corns upon his hands,
And he's wrong about the putting grip
And wrong the way he stands.

* * * *

HIS stance is bad, his form is worse,
His face is seamed by care,
His brow is wet with honest sweat,
He has a vacant stare,
He putts a little ball around—
And it goes most ev'rywhere.

* * * *

WEEK in, week out, by day and night,
You can hear his language flow
As he gives the pellet tap by tap
With backswing crude and slow,
And groans as he beholds it roll
To the place it shouldn't go.

* * * *

AND children coming home from school
Look in thru the picket fence;
They love to see him miss a putt
And note his pose so tense
And catch the burning words that fly
Like sparks from a blaze immense.

* * * *

HE goes on Sunday to the church.
And as the parson prays
He thinks of holes-in-one he missed
And thinks of certain ways
To go around the course in par
And win a little praise.

* * * *

HE thinks about the seventh hole,
The one that's a cushion shot:
He needs must think of his last score—
It was a twelve he got—
He thinks how he took up the game
And wishes he had not!

* * * *

TOILING, rejoicing, sorrowing,
Onward through life he goes—
A victim of this midget golf
With all its bitter woes;
No matter how he dubs around,
Its hold upon him grows.

THANKS, thanks to thee, my goofy friend,
For a lesson strong and true!
Great nuts from little courses grow
And they make a funny crew;
Do you think I play the damphool game?
You can betcher life I do!

CURIOUS SIGNS ON THE AMERICAN ROADSIDE.

"Drive Your Car In For Lunch."
"Tourists Taken In With Baths."
Al Tunis.

"IN THE GLOAMING."

LONG shadows fall across the hill,
O'er all there hangs a hush,
As frantically I seek that pill
Beneath the underbrush.
Afar, I see a soothing sheen,
A tiny cup within it,
If ever I get on that green,
No more rough * * * for a minute!

Nathalie S. Neuberg.

OBEDIENT.

Dear Hi: Imo Dodo says that when she was a little girl her parents taught her the importance of doing things on time, so now she buys everything she can that way.

Yours truly,
Robert W. Rogers.

Add similes: As shallow as a restaurant deep dish pie.

It is understood that at the League of Nations meeting this week, England will propose that America scrap Harold (Mike) Vanderbilt and that there be no provision for replacement.

The crisis in Germany does a lot to kill the historic notion that good beer was a great palliative for unrest.

AL TUNIS reports that the absent-minded professor, after returning from an auto tour during which he occupied many of those tourist camps, parked his car in the house and went to bed in the henhouse.

(Copyright, 1930.)

TOBACCO MARKETS OPENED IN VIRGINIA

Few Lots Bring From $20 to $30 Per 100 Pounds at Petersburg.

CROP OFF 50 PER CENT

Special to The Washington Post.

Petersburg, Va., Sept. 30.—The bright tobacco market in Petersburg opened this morning with offerings of about 30,000 pounds, consisting principally of primings, which sold at prices ranging from $11 to $12 per 100 pounds, while some of the individual lots brought prices ranging from $20 to $30 for 100 pounds.

The tobacco of inferior quality, while it brought prices considered good, served to curtail the market price average on all offerings. The opening day was considered satisfactory among producers, buyers and warehouse men, especially in view of the fact prices here have proved much better than those recorded for initial sales on several other Southern markets.

Danville, Va., Sept. 30 (A.P.).—Light tobacco markets of Virginia opened today throughout this section with the State crop estimated to be less than 50 per cent of the average.

The local market opened with 500,-000 pounds. With two sales instead of four it appears that the sales will be in block. The third and fourth sales will be in force within two weeks. The leaf color was poorer than last year but the better grades were bringing fair prices.

Tobacco Factory Destroyed by Fire

Plant Contained 200,000 Pounds of Rehandled Product.

Special to The Washington Post.

Petersburg, Va., Sept. 30.—Fire of undetermined origin starting this morning on the third floor of the three-story frame tobacco factory of the W. E. Sawyer Tobacco Co., on the corner of East Washington and Jefferson streets, destroyed 200,000 pounds of rehandled tobacco. The fire was the most disastrous that has occurred in Petersburg for a long time and was witnessed by a crowd estimated at 3,000 persons, including 500 pupils from the Duncan Brown Public School, in close proximity to the fire, which was emptied by the pupils in 45 seconds.

Another large tobacco factory firm across the street from the fire narrowly escaped being burned, as did also a number of houses close by.

Sixty or more employes were in the factory at the time of the fire, all of whom escaped without injury. The factory was erected 25 years ago by the William B. Beach Co., but has not been used by them for a long time.

Man Uses Trick Faucet To Produce Home Brew

Special to The Washington Post.

Cumberland, Md., Sept. 30.—William H. Yutzy, of Mount Savage, Md., was fined $100 and costs following a plea of guilty of possession of beer. He had been found not guilty of sale of beer and maintaining a nuisance by the jury.

Federal agents testified that Yutzy at his place of business had a double pipe tap for real or near beers, that he had demonstrated to them in making sales that when the faucet lever was turned to the right, fly-weight near beer was produced and when to the left, high-test home brew would come forth.

Winchester Girl Is Married.

Winchester, Va., Sept. 30 (Special). George Clayton, Ritter, Martinsburg, W. Va., and Miss Mary Margaret Stryker, daughter of Mrs. Mary Massey Stryker and the late J. P. Stryker, were married Monday at the Church of the Sacred Heart by the Rev. Robert E. Hannon, according to announcements today. Miss Marshall Stryker, a cousin of the bride, was bridesmaid, and Paul Tomney, this city, best man. The couple will reside here.

ARMY WORMS INVADE FREDERICK COUNTY

Pest Adds to Depletion of Crops Already Hit by Drought.

DESTROYS NEW WHEAT

Frederick, Md., Sept. 30 (A.P.).—In the wake of the destructive drought, Frederick County is suffering from an invasion of army worms, according to reports from various sections of the county to Henry R. Shoemaker, county agent.

The presence of the pest is largely due to the lack of rainfall. Around Burkittsville, Buckeyestown and Lewistown, as well as in other vicinities, it has been earing and destroying new wheat, rye, oats and forage crops not already a prey to the drought.

The worm made its appearance here in 1912, 1920 and 1924, with the first and last years named the most noticeable. It does the greater part of its damage to forage crops and the normal period of outbreak is the last of August or the first of September. Fall winds generally carry the moths of the worms into the north.

Some idea of the disastrous effects of the drought in Frederick County may be obtained from the fact that from about 20 acres of corn Prof. Amon Burgee, he reported, failed to realize a single ear of matured corn. He was obliged to buy feed in Canada for his stock.

Another farmer near here said he realized enough for two meals from a field of eight or ten acres, and another farmer near Walkersville said he got four dozen ears from a large field.

The most practical control measure for the army worm, according to the Department of Agriculture, is to broadcast poison bran mash made by mixing Paris green and bran—two pounds of the former to 50 of the bran. After mixing this should be wet with one gallon of molasses added to six gallons of water. The mixture should then be broadcast over affected fields at the rate of about 10 pounds an acre. Or it should be spread about the edges of a field already invaded and from which the worms are migrating to other areas.

U.D.C. Convention Opens in Staunton

35th Annual Parley Begun With Welcome by City Manager.

Special to The Washington Post.

Staunton, Va., Sept. 30.—The thirty-fifth annual convention of the Virginia Division, United Daughters of Confederacy, was opened here this evening with a session devoted to addresses of welcome, followed by a reception for State officers and other visitors. The convention will hold morning, afternoon and evening meetings Wednesday and Thursday, closing Friday morning. Between 125 and 150 delegates are expected to be here before opening of the first business session tomorrow morning.

Tonight Staunton's welcome was extended by City Manager Willard F. Day, in the absence of Mayor Julius L. Witz. Col. J. Wellington Spitler, commander of Stonewall Jackson Camp, United Confederate Veterans, brought greetings to the visitors.

This is the first time Staunton has entertained the State daughters since 1919.

Farmer Struck by Auto Dies; Wife Cut, Bruised

Special to The Washington Post.

Winchester, Va., Sept. 30.—James N. Frye, 49, farmer, struck by an automobile Sunday evening while walking with his wife to church services at Capon Bridge, W. Va., died today in a hospital here of multiple injuries including a skull fracture, broken leg and six fractured ribs, which caused lung puncture.

Lee Whitacre and a youth named Brown, occupants of the machine, alleged to have been on the wrong side of the road, are in the Romney jail charged with manslaughter. A third man has not been arrested. Mrs. Frye, daughter of Mrs. Gustav Lentz, Washington, was cut and bruised.

REGISTRATION LIGHT IN PRINCE GEORGES

Hyattsville Former Mayor Is Elected Head of New G. O. P. Club.

MEETING TO BE TUESDAY

Though workers of both parties were active yesterday in attempting to bring out the voters to register in Prince Georges County, registrations were light. Political leaders attributed this to the fact that a heated primary fight had resulted in most of the voters being already on the books.

Most of those persons who appeared yesterday were new voters who had come of age since the primary elections were held. Only eleven voters had been added to the election lists in Marlboro precinct yesterday afternoon, though this polling place has one of the largest count of ballots.

Although there were no reports of persons being brought to the polling places in party autos, and efforts to get out the registrations were by no means so pronounced as efforts to get out the voters, both parties maintained watchers at the registration places.

It was thought by some observers that registration in the metropolitan area would increase toward sundown, as citizens working in Washington would register as they returned from work. There is one more day on which they may register.

Changes were announced yesterday in the speaking schedule of Mayor William F. Broening of Baltimore, Republican candidate for governor, which affect party meetings in Prince Georges County. The rallies at Hyattsville and Mount Rainier have been set up one day, from October 9 to October 8, in order that the candidate may speak at a meeting in Laurel on the 9th. This, however, does not involve any change in the afternoon meeting in Upper Marlboro on October 8.

Two rallies at which county Republican candidates will speak have also been scheduled. Both will be on October 21 in Capitol Heights and Fairmont Heights at 8 o'clock. Others will be held in nearly all districts, but the dates have not been set.

William A. Brooks, former Mayor Hyattsville, was elected president a Republican club formed in the town Monday night. Otway B. Zantzinger, jr., is secretary, and A. Eugene Burgess is treasurer. Another meeting of the club, which is one of a group of such organizations being formed in the county, will be held next Tuesday night.

Newton A. James was appointed chairman of a committee which will have charge of receiving the Republican candidates when they speak in Hyattsville.

Reversing a decision they made last week, the town council of Hyattsville granted a permit to Dr. Jacob Waldman to erect a $60,000 office building at Rhode Island and Johnson avenues. The first vote resulted in a tie and Dr. H. T. Willis, mayor of the town, was forced to cast the deciding vote. Last week the council had stopped work on the project by refusing a town permit for the work.

The meeting was marked by a declaration by T. Howard Duckett, counsel for Dr. Waldman, that the town has not the power to establish building lines in sections zoned for commercial purposes.

Four thousand feet of sidewalks, to be constructed each side of the newly widened Baltimore Boulevard through the town of Riverdale, was authorized at a meeting of the town council. Property owners will be assessed the full cost of the 4½-foot sidewalk and the sum will be paid in twelve semi-annual installments. Bids on the improvement will be opened on October 20.

Following the report of two new cases of typhoid fever near Upper Marlboro, 35 colored persons in the vicinity were inoculated against that disease yesterday. Fourteen of them were from the Marlboro colored school and 21 residents of the neighborhood. Twelve children from the Forestville Colored School also were vaccinated.

Candidates of both parties for the office of governor and other aspirants for public office will be invited to attend the laying of the corner stone of the new Tuxedo fire house on October 11. Property for the building was donated to the newly organized company by Thomas N. Mohler and J. T. Pryor.

Lester Berry is chief of the new department, with E. H. Mohler as assistant chief. Other officers and trustees have also been named.

Wealthy Tanner Dies In Frederick County

Special to The Washington Post.

Winchester, Va., Sept. 30.—Luther Brill, 75 years old, for many years an outstanding citizen and business man of the Star Tannery section of Frederick County, died at his home late yesterday, following several months' illness. Starting life with little or nothing, he became one of the wealthiest residents of that section. He was for many years associated with the late Thomas Cover, sr., millionaire tanner, in the leather business in the mountains. In later years, after the Cover interests were sold to the United States Leather Co., he operated a flour and feed mill.

Surviving are a widow, formerly Miss Annie Pifer; four brothers, Dorsey, Clarence, George and Russell Brill, and one sister, Mrs. John Robinson, of Washington, D. C. The body will be interred in Mount Hebron Cemeter here Thursday.

Gas Plant Franchise Is Granted by Luray

Special to The Washington Post.

Luray, Va., Sept. 30.—For $1.00 the Luray town council has granted a two-year franchise to the McBeth Co., Inc., New York, for "lighting and heat purposes." The MacBeth Co. has posted $5,000 bond not to "disturb and mutilate the streets of Luray" in installing its plant.

The MacBeth Co. a few weeks ago secured a similar franchise from the town of Shenandoah, this county. Gas will be manufactured in Luray from a liquid preparation known as "butane."

Physician Reports $50 Theft.

Dr. Charles B. Fulghum, 2145 O street northwest, yesterday told police that $50 had been taken from a bureau drawer in his apartment between 5 and 5:30 o'clock yesterday afternoon, during his absence. He said that the thief evidently used a pass key.

The Washington Post is the only Washington newspaper publishing the reports of The Associated Press every morning. For home delivery call National 4205.

The Washington Post.

Weather—Fair and continued cool today; tomorrow, fair, with slowly rising temperature.
Temperature—Highest, 64; lowest, 46.
Details on page 21.

NO. 19,831. ENTERED AS SECOND-CLASS MATTER, POSTOFFICE, WASHINGTON, D. C. WASHINGTON: THURSDAY, OCTOBER 2, 1930.
COPYRIGHT, 1930, BY THE WASHINGTON POST CO.
THREE CENTS.

PHILADELPHIA TAKES OPENER, 5 TO 2

MAN ARRESTED AS VIOLATOR OF LAW ON LOANS

Marcus Himmelfarb, of Baltimore, Put Under Bail of $500.

"ROOKIE" POLICEMEN OBTAINED EVIDENCE

Charge Return of $70 Exacted for Loans of Only $50.

CAMERON PROMISES MORE PROSECUTIONS

Other Investigators Take Trail of Money Lenders as Result of Post Expose.

(Picture on Page Five.)

Following fast upon The Post's revelations of illegal and unscrupulous operations of loan sharks in Washington, police last night made their first arrest in Corporation Counsel William W. Bride's campaign to stamp out the practice of usury in the District.

Marcus Himmelfarb, 44 years old, of 2223 Whittier avenue, Baltimore, trading here as the National Loan Co., at 908 G street northwest, was arrested after two rookie policemen, working on their first assignment, reported to Assistant Corporation Counsel Thomas F. Cameron that each had borrowed $50 from Himmelfarb, giving notes for $70 each in return.

Himmelfarb was booked at the Traffic Bureau on a charge of operating as an unlicensed money lender, under the so-called "loan shark law" which was passed by Congress on February 4, 1913, and amended on March 3, 1917. Himmelfarb was released under cash bail of $500, for hearing in Police Court Tuesday.

Other Nets Spread.

The arrest was made under the personal supervision of Mr. Cameron, who has been assigned by Mr. Bride to direct the campaign. He was assisted by Detective Sergts. Clarence Talley and Bernard Thompson, of the check and fraud squad.

Evidence leading to the arrest was obtained by Policemen Jerome K. McConville and Lester A. Howard, who joined the police force on September 3 and were assigned to the Traffic Bureau, from which they were "loaned" to Mr. Cameron to assist him in eradication of the usury evil here.

The two rookie policemen started work on the case on Monday. Simultaneously numerous other policemen set forth from Mr. Cameron's office on the same mission, to get evidence for prosecution against other money lenders under the "loan shark law." The $100 in cash received by Howard and McConville from Himmelfarb was deposited in the police safe at headquarters to be used as evidence.

Requirements of Law.

Thus far the only charge which has been lodged against Himmelfarb is that of operating as an unlicensed money lender. Mr. Cameron intimated, however, that this is only the first step, and that other charges will be lodged before the case is closed. As pointed out by The Post in its series of articles on the money lending situation in Washington, not a single money lender in the District has a license as required by the law.

The law requires any one engaged in the business of loaning money at a greater rate than 6 per cent to procure a license, which may be granted only to residents of the District and for a period of one year. Himmelfarb is a resident of Maryland.

Applications for licenses must be made to the Commissioners, and the license when granted must be displayed conspicuously in the lender's place of business. A bond of $5,000 to the District must accompany applications and the license is issuable only upon condition that the holder will not violate any law relating to such business.

More Arrests Forecast.

The law provides further that no person, firm, corporation or agency, whether licensed or not, may charge or receive a greater rate of return upon any loan than 1 per cent per month on the actual amount of the loan, and this charge shall cover all fees, expenses, demands and services of every character, including notarial and record fees and charges.

Although the notes given to Himmelfarb by Howard and McConville and each signed by three endorsers called for repayment of the loan at the rate of $70 for $50 received, no charge covering this phase of the law has been brought as yet.

Mr. Cameron sounded high praise for the two rookies, and declared their success in obtaining the evidence

Continued on Page 5, Column 3.

Washington Lawyer To Wed Miss Pollard

Harris & Ewing.

MISS SUZANNE POLLARD, daughter of Gov. and Mrs. John Garland Pollard, of Virginia, whose engagement to Herbert Lee Boatwright, jr., of Danville, Va., and Washington, is announced.

Herbert Lee Boatwright, jr., Engaged to Daughter of Governor.

Special to The Washington Post.

Richmond, Va., Oct. 1.—Virginia society was thrilled yesterday over the announcement from the executive mansion of the engagement of Miss Suzanne Pollard, daughter of Gov. and Mrs. John Garland Pollard, to Herbert Lee Boatwright, jr., of Washington, son of Mr. and Mrs. Her-

Continued on Page 2, Column 1.

WILLEBRANDT WEDDING DRYS TO GRAPE IDEA

Mrs. Boole, Dr. McBride Meet Vineyardist at Her Table.

GROWERS EMBARKED ON SALES PROGRAM

They Have Grapes to Sell Through Aid of Former U. S. Official.

HELPS TO CONVINCE FARM BOARD MEN

Plans for Marketing of Crop Legal, Decision After She Appears.

By CARLISLE BARGERON.

Mrs. Mabel Walker Willebrandt, who just two years ago stood as a prohibition light house against the buffetings of a severe political storm, is now engaged in the shaded quietness of her Georgetown salon in bringing the dry leaders and the California grape growers together, the off-shoot, if successful, inevitably to be home-made wine.

Many things have happened in the intervening time. She has retired from the field of political controversy to that estate which has often been referred to, critically, of course, as the supergovernment, or to the ambassadorial corps, which business, reformers, antireformers and other interests maintain here.

It is a field that affords a more practical view of things. One's utterances in the social sanctity of teas, dinners and general hospitality are not bruited about the world to cost one votes. They are not subject to the misunderstanding of an ill-informed democracy. They are, as a result, very frank and quite direct to the point.

Drys and Vineyardist Gather.

Only recently, Mrs. Willebrandt, who, in addition to being the ambassador here for the aviation interests, also represents the California Vineyardists Association, had around her table breaking bread, Mrs. Ella Boole, president of the Women's Christian Temperance Union; Dr. F. Scott McBride, superintendent of the Anti-saloon League; the Rev. E. C. Dinwiddie, secretary of the Methodist Board on Temperance and Morals; Donald D. Conn, of the California vineyardists, and Amos W. W. Woodcock, in charge of prohibition enforcement.

The vineyardists are embarked upon a most ambitious program of marketing their grapes. It is perhaps in large part due to Mrs. Willebrandt that they have any grapes to market.

The industry a few months ago was in bad shape. When the Farm Board was set up it was among the first to apply for funds with which to get on its feet. It asked for $9,000,000 and got it, or rather it got $4,500,000 from the board and the remainder from California banks.

Mrs. Willebrandt Convincing.

There was a question with the board for a time as to whether the industry's plans for marketing the

Continued on Page 3, Column 3.

SCENES IN OPENING GAME OF WORLD SERIES

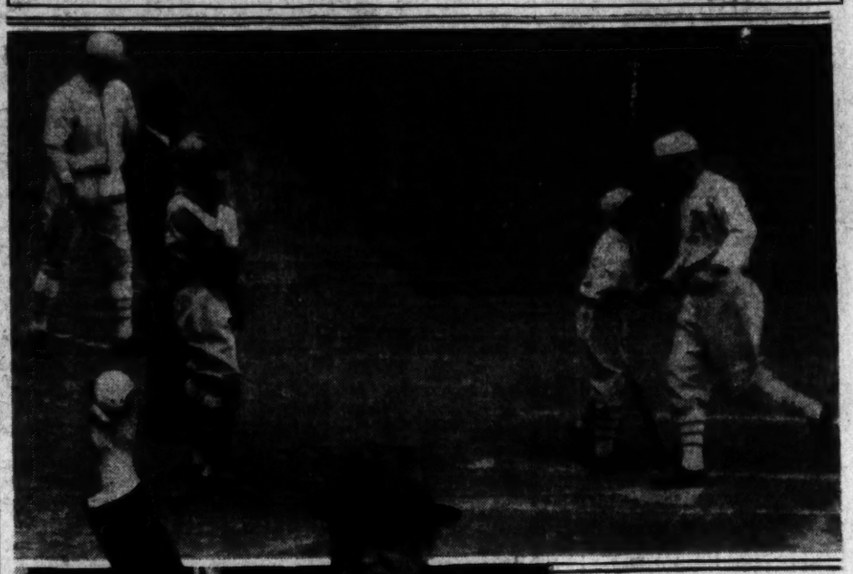

Al Simmons scoring in the fourth on his right field circuit clout which tied the game 2-2 with St. Louis in the world series opener at Shibe Park yesterday. (Lower) President Hoover, backed by five members of his Cabinet, poses with the ball at the opening of the series.

PRESIDENT TO SPEAK IN CLEVELAND TODAY

Mrs. Hoover to Accompany Husband to City for Talk to Bankers.

RETURN HERE TOMORROW

Hoover Special Train en Route to Cleveland, Oct. 1 (A.P.).—President Hoover, after witnessing the first game of the world's series at Philadelphia, tonight was en route to Cleveland to address tomororw the bankers' association.

Coming direct from the Capital and facing a round of activity in the Ohio city, the Chief Executive, while the game lasted, was only Herbert Hoover, one of thousands of other baseball-stirred Americans.

Although he adopted the traditional neutral attitude of Presidents at world's series games after handing the first ball to the umpire, he enjoyed the spectacular struggle to the full.

He did not applaud, but smiles repeatedly wreathed his face and he would turn to comment to those about him. Through several innings he puffed upon a cigar.

An ardent devotee of the national pastime for years, he missed few of the scientific points of the game and apparently got as much fun as the remainder of the crowd from the antics of the two Washington baseball comedians, Al Schacht and Nick Altrock, who before the game presented their own interpretation of an Egyptian snake-charming scene.

Later, the President laughed heartily at the difficulties of George Moriarty, umpire behind the plate, whose breast protector commenced leaking. The umpire had hardly called for a new one when one of the speed balls of Bob Grove, Philadelphia pitcher, was fouled off of the bat and caught Moriarty squarely in the partly deflated protector.

Arriving at the station, Mr. Hoover was greeted by Mayor Harry A. Mackey and a group of personal friends, including Jeremiah Milbank, treasurer of the Eastern division of the Republican national committee in 1928; Daniel E. Pomeroy, vice chairman of the national committee from New Jersey, and Jay Cooke, Philadelphia banker.

A motorcycle squadron escorted the presidential party to the field through lanes of policemen and others, and as he entered to take his place in a box above the Philadelphia dugout, the thousands in the already packed stands arose and applauded.

As cameras clicked in front of the President's box, K. M. Landis, high

Continued on Page 2, Column 3.

SLUGGING WINS FOR ATHLETICS OVER ST. LOUIS

Simmons and Cochrane Score Home Runs Off Grimes.

VICTORS' FIVE BLOWS ARE FOR EXTRA BASES

Grove Yields Nine Hits, but Has Only One Bad Inning.

BOLEY, BISHOP HALT CARDINALS' RALLIES

Crowd of 32,000 Applauds Pair in First Tilt of World's Series.

By SHIRLEY L. POVICH
(Sports Editor of The Post).

Shibe Park, Philadelphia, Oct. 1.—The Athletics met the enemy today with bats spitting fire and brimstone when they did speak and the first game of the 1930 world series is theirs, the St. Louis Cardinals beaten back by a score of 5 to 2 and the National League cause listing badly as the American League banner floats high over the series battle ground tonight.

Only five times did the Athletics pierce the mysteries of the spitball hidden behind the slate-colored glove of Burleigh Grimes, but the 32,000 cash customers in the steep-terraced rows of the big box that is called Shibe Park and the 2,000 poachers on adjoining Twentieth street roofs saw a maximum production of runs therefrom. From each hit off Grimes one precious Philadelphia run eventuated.

In this setting, Al Simmons, mighty man of the Mackmen, and his running mate, Mickey Cochrane, claimed the lion's share of the heroics with booming home run wallops over the right field fence. Simmons' blow tied the score in the fourth inning and Cochrane's made the game safe for Philadelphia in the eighth, with the home town assemblage transported in its glee and even President Hoover deigning to applaud, an act that was duly noted and followed by Cabinet members and others of his party conspicuous in their box seats adjacent the Philadelphia dugout.

Sluggers Beat Grimes.

Grimes went down to defeat, a victim of the smoldering rockets that lurked in the Philadelphia bats. There was no clatter of base hits, no sustained staccato banging against his offerings. Simply spasmodic outbursts that wreaked havoc and destruction to the Cardinals' first game hopes when the lid was off. The recapitulation speaks eloquently.

Of the five Philadelphia hits, two were home runs, two were triples and the fifth was a double. All potent, prodigious wallops.

Grimes outpitched Lefty Grove. The Cardinals outhit the Athletics, almost two to one. Nine hits for St. Louis, five for Philadelphia, the box score shows but of those nine but two doubles were productive of extra bases.

There would seem to be the story of the ball game, those infrequent, but prodigious wallops of the Athletics, in contrast to the nine St. Louis hits, of which seven were mere singles. But those extra base hits of the Athletics were not conclusive, despite the fact that they accounted for the winning margin of runs.

Boley and Bishop Star.

Joe Boley and Max Bishop, stationed behind Lefty Grove on either side of second base, were the saviors of the Athletics and Grove with sup-

Continued on Page 16, Column 5

OIL INQUIRY BEGUN BY FEDERAL AGENCY

Department of Justice Promises to "Let Ball Fall Where It May."

KELLEY REPLY AWAITED

(Associated Press.)

The Department of Justice yesterday launched an extensive investigation into charges that large oil companies were attempting to obtain illegally from the Government Colorado Oil shale land worth billions of dollars.

Assistant Attorney General Seth W. Richardson, placed in charge of the investigation requested by Secretary Wilbur, asserted he would make fullest inquiry into the case and "let the ball roll where it may."

The charges directed against the Interior Department were brought by Ralph Kelley, for six years head of the department's general land office at Denver.

After he had submitted his resignation, he claimed "concession after concession has been granted the Colorado applicants * * * because of great

Continued on Page 4, Column 4.

8,000 MASSACRED BY CHINA BANDITS

British Customs Commissioner Shot and Wounded by Gunmen in Tientsin.

HAS AMERICAN WIFE

Peiping, China, Oct. 1 (A.P.).—Advices received here state that 8,000 persons have been massacred by an army of bandits at Lihsian, in southern Kansu. The town was attacked four weeks ago following a siege of months and the bandits were said to have killed all of the inhabitants except some girls, whom they carried off.

Tientsin, China, Oct. 1 (A.P.).—A group of well-dressed Chinese gunmen today shot and critically wounded Bertram Lenox Simpson, British commissioner of customs at Tientsin under the rebel Northern general, Yen Hsi-Shan.

The gunmen, who are alleged to have spoken the Manchurian dialect, arrived here this afternoon and registered at a Japanese hotel, saying that they had come in by rail.

Later they hired a car and three of them drove to the commissioner's

Continued on Page 3, Column 4.

U. S. MARINE KILLED IN NICARAGUA CLASH

Private Lawrence L. Culbreth, of North Carolina, Shot Dead by Bandits.

PARTY WAS AMBUSHED

Managua, Nicaragua, Oct. 1.—One U. S. Marine private was shot and killed and another slightly wounded and several bandits were killed in an encounter 6 miles north of Conda, in the Jinotega district, yesterday, it became known here tonight.

The Marine killed was Private Lawrence L. Culbreth, of Roseboro, N. C., a son of Lyle L. Culbreth, according to the official announcement of the encounter.

Mortally wounded in the clash which followed upon an ambush of a squad of ten Marines by bandits, Culbreth died in a Managua hospital at 9 o'clock last night.

Ten Marines, carrying supplies to another patrol of about the same

Continued on Page 4, Column 2.

CANNON CASE BISHOP COMES TO RICHMOND

Prelate, to Whom Recent Charges Were Made, Met by One of Accusers.

SILENT ON CONFERENCE

Richmond, Va., Oct. 1 (A.P.).—Bishop William N. Ainsworth, of the Methodist Episcopal Church South, arrived here tonight and was met by Dr. Costen J. Harrell, of Richmond, one of four Southern Methodist ministers who filed with the bishop new charges against Bishop James Cannon, jr.

It was learned that Dr. Forrest J. Prettyman, of Baltimore; Dr. J. T. Mastin, of Richmond, and Dr. I. H. Martin, of Abingdon, the other three ministers who were parties to the charges filed against Bishop Cannon, were in the city.

Asked if there was a conference to consider the charges, Dr. Harrell said, "I have nothing to say." Questioned further, Dr. Harrell said he did not know whether Bishop Cannon was in the city and that as far as he knew Bishop Cannon was not expected.

He would not confirm nor deny that the four ministers who brought

Continued on Page 3, Column 5.

Two Airmen Save Lives By Leaping in Parachutes

Wichita Pilot "Bails Out" When His Craft Is Damaged by That of James H. Doolittle; Lieut. Parker Jumps at Dayton.

Kansas City, Oct. 1 (A.P.).—Lieut. John M. Cross, of Wichita, Kans., joined the Caterpillar Club today, leaping to safety with a parachute after a collision between his Army Reserve Corps plane and a fast Mystery S monoplane piloted by Lieut. James H. Doolittle, former Army pilot.

Cross' plane was demolished. Doolittle, one of the ablest fliers in the Army until his retirement to enter commercial aviation, landed safely with only a bent propeller and dents in the front of the fuselage of his plane as reminders of the crash 1,000 feet in the air.

Both pilots involved agreed the crash was an unavoidable accident. Doolittle, flying nearly vertically upward after a power dive, cut the tail off Cross' plane. Cross said he saw Doolittle approaching and had started to bank when Doolittle's faster plane hit his ship.

The Army Reserve plane crashed into a grove of trees as Cross floated safely to earth. Doolittle brought his plane down at the airport.

Dayton, Ohio, Oct. 1 (A.P.).—Lieut. James E. Parker, Wright Field flier, saved his life with the aid of his parachute late today when the plane he was piloting got out of control while he was testing it. He leaped from the disabled ship when at an altitude of 1,000 feet, landing safely, while the craft was wrecked on the grounds of the State Hospital farm.

Calvin Coolidge

Says: Every true friend of Germany and every supporter of sound human progress should hope for the success of President von Hindenburg and Chancellor Bruening in their efforts to balance the budget and put the government finances on a stable foundation. By a more rigid economy they are attempting to meet national obligations.

So well informed an authority as S. Parker Gilbert was reported recently to be of the opinion that with firmness this could be done. Certainly the reparation payments, now running at less than four hundred million dollars per year, can not be an intolerable burden for a country of about sixty-five million inhabitants having no great external debt and no large army nor navy.

Germany has been rapidly regaining the confidence of world opinion. Outside supervision of her internal affairs and military occupation of her terrtiory have practically ceased. Violent statements made for political purposes at home or for foreign consumption need not be taken too seriously.

The responsible authorities of the republic are redeeming their pledges. Through such action the future of Germany appears secure. Any other course would mean certain disaster for her people and thereby grave injury to most of the rest of the world.

(Copyright 1930.)

Athletics' Wooden Clubs Defeat Cardinals' Niblicks

St. Louis Players Realize Futility of 3-Foot Putts, as Victors Get Mileage and Loft in Fewer Blows, Says Phillips.

By H. I. PHILLIPS.

Shibe Park, Philadelphia, Pa., Oct. 1.—Gabby Street, manager of the St. Louis Cardinals, once won fame by catching a baseball thrown from the top of the Washington Monument. If he wins this series after today's game he will throw it back.

The Mackmen—or better yet, the Smackmen—grabbed the opening battle, 5 to 2, and the St. Louis boys, with the exception of one inning, looked about as threatening as a Class 5 draft man at the battle of the Marne.

They were just a visiting delegation and might as well have put in the afternoon attending the fish exposition which is the counter attraction to the world series in the City of Brotherly Love.

"Brotherly love, my eye!" quoth Mr. Street tonight, "it's blood you want."

The Cardinals outhit Mr. McGillicuddy's playboys of the Eastern world, but they didn't get distance. They seemed to be using their mashie niblicks while the Philadelphians were using their wooden clubs.

After all a base hit in this man's town is a mere 3-feet putt. You've gotta get mileage and loft.

The home town gents got fewer hits, but they got them when the alt-

Continued on Page 16, Column 3.

NEWS of SUBURBAN Washington and the Surrounding States

Appears on Pages 5 and 22 Today

RUSSELL IS CHOSEN GEORGIA GOVERNOR

32-Year-Old Speaker of House Wins Democratic Nomination.

SETS RECORD BY YOUTH

Atlanta, Ga., Oct. 1 (A.P.).—Richard B. Russell, jr., today overwhelmed George H. Carswell for the Democratic nomination for Governor of Georgia. The nomination is equivalent to election.

The 32-year-old speaker of the State House of Representatives will succeed Gov. L. G. Hardman in June, 1931. He is a bachelor and the son of Richard B. Russell, sr., chief justice of the Georgia Supreme Court.

Carswell conceded his defeat and offered his congratulations to Russell shortly before 7 o'clock, central standard time, tonight. Earlier, the Macon Telegraph, which had supported Carswell, conceded the nomination of Russell.

At 7 o'clock tonight with 152 counties reporting out of the 161 in the State, Russell had 304 county unit votes to 86 for Carswell. One hundred and three of these counties were complete in vote tabulation. Russell had 117 counties in his column and Carswell 35.

The polls in some of the larger counties, among them Fulton, of which Atlanta is the county seat, did not close until 7 o'clock.

Russell will be the youngest governor Georgia has ever had. He is a lawyer by profession.

Change Game Artist Hits Another Victim

"Change for $10" ordered with groceries sent to a Tennessee avenue northeast address, yesterday showed police that the manipulator of this form of thievery is still plying his trade. The victim was Charles Schneider, a merchant of 1400 E street northeast, who sent his delivery boy to the address given.

The boy surrendered $9.02 to a young man who answers the description of a trickster who for more than a month has eluded police in the operation of the change game. He has been reported to police nearly every day during that time.

High-Handed Raid Methods Protested

Budget Bureau Clerk Will File Charges With Chief of Police.

Franklin E. McLaughlin, 68-year-old Budget Bureau clerk, yesterday was preparing a formal protest to Maj. Henry G. Pratt, chief of police, against what he termed the "hard boiled and high-handed methods" of the raiding squad which Tuesday night visited his home.

The police smashed the glass in the front door of his apartment on I street northwest, near Thirteenth, entering without the formality of ringing the bell, the aged man declared. They then seized a half-pint of rubbing alcohol which he had purchased for the treatment of a broken leg, the report says.

McLaughlin added that he was shown a warrant in which a 28-year-old man was described. His wife, a teacher at Strayer's Business College, was at home when the door was broken in, according to the complainant.

Traction Head Hits Taxicabs in Letter

Hanna Also Blames Autos for Drop in Revenues; Dividend Paid.

Despite the increased passenger fares revenues of the Capital Traction this year are falling behind those of last year John H. Hanna, president of the Capital Traction Co., told company stockholders in a letter sent them yesterday.

Mr. Hanna complained that the competition of private automobiles and cut-rate taxicabs had seriously harmed the street car company's business and urged his 2,300 stockholders to do whatever they could to help the situation.

Traffic difficulties of the stret cars have been materially increased by the advent of the many new taxicabs and the increasing number of private automobiles, Mr. Hanna said, and declared that the street cars, which carry more passengers, must be given preferential treatment in traffic regulation. The company paid its quarterly dividend of $1 a share.

LAWYER WILL WED SUZANNE POLLARD

Continued From Page 1.

bert Lee Boatwright, of Danville, Va. While rumors of the engagement have been afloat for several months, the official confirmation came as a great surprise even to Miss Pollard's intimate friends.

No announcement of wedding plans could be obtained at the mansion, but it is understood that the ceremony will take place in the early winter. Miss Pollard, who is Virginia's official hostess, returned from Europe about two weeks ago and Virginia society folk were awaiting for plans for the autumn social events but had not anticipated a wedding or the preceremony affairs as a part of the season's gaities.

Mr. Boatwright obtained his preparatory courses at Woodberry Forest and was graduated from Princeton. He studied law at the University of Virginia and is a member of the Delta Phi Fraternity. He is connected with a law firm of Washington, D. C.

Simultaneously with the announcement of Miss Pollard's engagement it was announced that Miss Pollard would have the leading role in several of the theatrical productions of the Junior Theater Players of Washington. She will play the leading role in "A Kiss for Cinderella," wrich will open in Philadelphia on October 25.

Later, she will take the stellar roles in "The Ivory Door" and "Little Women." Both of these will be presented by the Junior Players.

Besides being known to Washington society when she became acting First Lady of Virginia, Miss Pollard has a number of childhood acquaintances in the Capital.

The Pollard family lived for some time at a residence in Ashmead place and Miss Pollard attended school in Washington. The family left the city in 1921.

FANS WATCH POST SCOREBOARD AS A'S TRIM CARDS

Post Staff Photo.

A section of the crowd in front of The Post Building yesterday watching the magnetic scoreboard and listening to the radio account of the Athletics' victory over the Cardinals.

GERRY AGAIN RUNS FOR SEAT IN SENATE

Havana Affair Is Declared Trivial, Only 100 Men Taking Part.

BLAME PLACED ON REDS

Providence, R. I., Oct. 1 (A.P.).—The Democratic State convention in session here today unanimously nominated former United States Senator Peter G. Gerry for return to that office, and adopted without debate a platform calling for repeal of the eighteenth amendment and for constitutional reforms in Rhode Island.

Theodore Francis Gren, of Providence, was named for governor.

Samuel W. Smith, jr., of Jamestown; Arthur L. Conaty, of North Providence, and Francis B. Condon, of Central Falls, were nominated for Congress.

The keynote speech by John J. Cooney, of Providence, attacked the Republican administration of the State and appealed for united Catholic support for the Democratic ticket in November. Cooney accused the Republican organization of seeking to bar Catholics from public offices in Rhode Island. He also charged the party with undue interference in municipal affairs here, and with having "crookedly conceived" State and city redistricting legislation.

Interview Is Given By Mother Jones

100-Year-Old Labor Leader Is Near Death at Home in Silver Spring.

Rallying a little from the near stupor in which she has been sunk for several days, Mother Jones, noted 100-year-old labor leader, yesterday found energy to talk with reporters on present day political and industrial situations. Propped up on her bed, the remarkable old woman told reporters that the American people themselves are to blame for today's economic disturbances.

"They don't bother themselves, and don't make the ones they have elected bother to do the job," she said. Speaking of her earlier days she told of having heard Abraham Lincoln speak against chattel slavery in Chicago. "That is what we need, more men like Lincoln," Mother Jones said, "but, alas, they are hard to find these days."

Mother Jones was visited by President Green, of the American Federation of Labor, yesterday at the home of Mr. and Mrs. Walter Burgess, on Riggs road, near Silver Spring, where she resides. President Green said that he had wired other federation officials that they had better stop off in Washington and visit the intrepid old labor leader, as it is only a matter of days until she will pass into a coma. The end is near, according to Dr. H. H. Howlett, of Silver Spring, her attending physician.

MRS. MARY HADDEN DIES.

Mrs. Mary Ann Hadden, a native of Ireland and a resident of Washington for the past 25 years, died early yesterday at the residence of her daughter, 4517 Georgia avenue northwest. She was 82 years old.

Before coming to Washington, Mrs. Hadden lived in New York and Philadelphia. Her husband died about six years ago. She is survived by five children and a number of grandchildren. Funeral services will be held from the residence. Burial will be at Glenwood cemetery.

Ford Predicts $27 Per Day As Minimum Wage in 1950

Cure for Depression, Auto Maker Writes in New Book, Is in Quantity Production and Intensive Marketing; Steady Salary Increases Urged.

New York, Oct. 1 (A.P.).—Henry Ford blames the present industrial depression on business men who watched the stock market instead of their business, and believes the cure lies in quantity production and intensive marketing of high-class goods.

The automobile wizard outlines his opinions in a book, "Moving Forward," which will be published tomorrow by Doubleday, Doran & Co. He predicts that in 1950 the American workingman will get a minimum wage of $27 a day, advocates high wages as one of the fundamental laws of business, and says genuine overproduction has never existed.

In regard to wages, however, Mr. Ford believes that while a man has a right to work, his right to a job depends on his ability to render valuable service. He says the belief that a company owes a living to those who work for it is based on "our traditional conception of master and servant."

"Indeed," says Mr. Ford, "many worthy people can not comprehend any other relation, and during those periods when the men who should be leading business fail to lead, and consequently work is slack, the cry, 'Give men jobs' arises. Every one would recognize the absurdity of employers parading bearing signs, 'Give us orders.' There is essentially no difference between the actual position of the employer and the employe."

The book, written in collaboration with Samuel Crowther, says the fundamentals of business principles are: First, to make more and better goods as cheaply as possible and force them on the market; second, to strive always for higher quality and lower prices and costs; third, to raise wages gradually and continuously and never to cut them, and, fourth, to get the goods to the consumer economically, so he may benefit by low cost production.

MEETING OF BANKERS IN OHIO TO HEAR HOOVER TALK TODAY

Continued From Page 1.

commissioner of baseball, approached to greet Mr. Hoover, and they were photographed together.

Hoover Greets Connie Mack.

Then, after the crowd had cleared away and the game was almost ready to begin, a tall, lean figure emerged from the dugout. It was Connie Mack, idol of Philadelphia baseball fans. The President arose smilingly from his seat and extended his hand. The few words he said to the veteran manager of the Athletics, perhaps wishing him good luck, were heard only by the man to whom they were addressed.

Around Mr. Hoover, and disregarding any ban that might be placed upon their partiality, was grouped five of his Cabinet officers, in addition to other notables, who had accompanied him from the Capital or joined him at the game, and they grose time after time to join in the applause of home-run hitting or brilliant fielding.

Mr. Hoover got up only once, forgetting his neutrality long enough to stretch his legs in the Athletics' "lucky seventh."

He left the park as he had come, with an escort of police. The entire crowd paid homage to his office by remaining seated until the party had passed under the grand stand.

Cabinet Aids Return to Capital.

A half hour later and the special train departed for Cleveland, with the guest list much depleted. Each of the Cabinet officers, Secretaries Hurley, Hyde, Wilbur, Davis and Postmaster General Brown, along with Walter E. Hope, Assistant Secretary of the Treasury, planned to return to the Capital.

Continuing on to Cleveland were David S. Ingalls, Assistant Secretary of the Navy in charge of Areonautics, whose home is there; Henry M. Robinson, Los Angeles banker and chairman of the President's drought commission, and George Akerson, Secretary to Mr. Hoover.

In addition to this group and Mayor and Mrs. Mackey, Gifford Pinchot, the former Republican nominee for Governor of Pennsylvania, and Mrs. Pinchot sat in the President's party. Clustered about him were Senator Fess, of Ohio, chairman of the Re-H. Lucas, executive director; James publican national committee; Robert Francis Burke, of Pittsburgh, general counsel for the committee, and James J. Corbett, former heavyweight boxing champion.

During the game the President also greeted Charles H. Tuttle, Republican nominee for governor of New York, whose resignation he accepted last week as district attorney for New York City.

Mr. Tuttle was presented by Charles H. Hilles and William H. Maier, New York Republican leaders.

To Hold Train in Mountains.

Tonight, to prevent his arrival in Cleveland before the appointed time the President's special train was to lay out on a siding in the Pennsylvania mountains for several hours.

He will be joined at Bedford, Ohio, by Mrs. Hoover, who has been attending in Indianapolis the national meeting of the Girl Scouts, of which she is honorary president. Together they will detrain at the Euclid Avenue Station in Cleveland in the forenoon tomorrow to face a day of continuous activity beginning with a four-mile parade to the hotel led by a military escort and band.

Mr. Hoover will be the guest of the bankers and Cleveland business men at luncheon and the Women's City Club will entertain the First Lady. Later they are to take an automobile ride through the city, dine quietly with friends in the evening and the President will conclude the day with his business address before the bankers at 8 o'clock.

The special train is to leave immediately after for the Capital, where Mr. Hoover will remain until Sunday night when he goes to Boston to address the American Legion and the American Federation of Labor Monday. Tuesday he is to speak at the Sesquicentennial of the Battle of King's Mountain in South Carolina.

New York Man Injured In Motorcycle Crash

Heinz Myer, 22-year-old New York man stopping at the local Y. M. C. A., was badly bruised and cut about the head yesterday afternoon when his motorcycle collided with an automobile on Seventeenth street near Potomac Park.

Virgil E. Howard, of 2612 Myrtle avenue northeast, told police that Myer had attempted to pass his car on the right side just as he turned from Seventeenth street into Potomac Park. Myer was rteated at Emergency Hospital.

Knights of Columbus Will Honor Chieftain

Martin H. Carmody, national supreme knight of the Knights of Columbus, will be the guest of honor and principal speaker at a banquet to be given in the Hotel Mayflower October 12 by the Washington general assembly of the organization.

The banquet will be attended by all five local councils of the Knights of Columbus. It will mark Supreme Knight Carmody's first appearance before local units. Various entertainment features are being arranged.

Thieves Get Auto Accessories.

Battering the lock from the door of a garage at the rear of a house at Georgia avenue and Webster streets northwest early yesterday morning, thieves made off with automobile accessories valued at $20, according to a report made to police yesterday by Harry S. Gildenhorn, 4400 Georgia avenue northwest.

POST'S SCOREBOARD DELIGHTS BIG CROWD

Athletically Minded Crowd Cheers as Home Runs Are Registered.

ANOTHER SHOW TODAY

More than 1,000 fans, most of them Philadelphia boosters, pushed and jostled for places in front of the Post building yesterday as loud speakers mounted in front of the second story windows brought details of the world series opener in Shibe Park.

The Cardinals had many admirers in the crowd at the start, but as the Athletics swung into the lead St. Louis backers joined in the bursts of applause that greeted Simmons' and Cochrane's circuit clouts.

Firemen got a "break" when an automobile parked directly opposite the loud speakers caught fire. Many engines responded and the fire fighters seemed in no hurry to leave.

"The Los Angeles is sailing overhead," the loud speaker announced, and immediately all faces were turned upward, the crowd forgetting that the announcer was speaking from Philadelphia.

The matinee will be repeated today, starting at 1:15.

Court Continues Three Oil Cases

Fall and Blackmer Actions Put Off Without Plea of Counsel.

Without assigning any reason, the District of Columbia Court of Appeals yesterday continued until January hearing on three cases which remain as a result of the Fall oil cases. The continuance, it was understood, was without request of counsel, but was made because the court as augumented has not yet received its new members.

The cases involve Harry M. Blackmer, who failed to appear as a witness in two trials, and Albert B. Fall, former Secretary of the Interior, who was convicted a year ago on a charge of accepting a bribe from Edward L. Doheny. Blackmer recently was fined $60,000 for his failure to anawer a summones served on him by a diplomatic representative. Fall is appealing from the jury's verdict which convicted him shortly before Doheny was acquitted on a charge of giving him the bribe.

Action of the appellate court in postponing the case is unusual, since it is understood that no motion for continuance was offered by the appellants' counsel. It was learned, however, that Chief Justice Martin repeatedly has refused to sit in the cases involving the oil cases because his son-in-law is an employ of one of the firms involved.

Navy Officer Loses Valuable Papers.

A brief case containing valuable documents was lost yesterday on Seventeenth street northwest, near Pennsylvania avenue, by Commander Harvey Johnson, U. S. Navy, of 115 Kesketh street, Chevy Chase, Md., he reported to police yesterday.

Thieves Take $25 Necklace.

A necklace valued at $25 was the loot of a thief who entered the apartment of Harry Friedman at 4707 Connecticut avenue northwest, he reported to police yesterday.

SPECIAL NOTICES.

GOING? WHERE? TELL US WHEN AND we will move your furniture at low cost; 50 padded vans; daily trips to all points within 1,000 miles. Phone Nati. 1460. National Delivery Assoc., 1317 N. Y. ave.

MONEY ADVANCED ON PAWN TICKETS diamonds, jewelry, antiques, silver, gold and watches. LIVINGSTON & CO., 1319 F st. nw.; National 5649.

Window SHADES, Floor Coverings, SCREENS; prompt econ. serv. KLEEBLATT, 11th and H ne.; Line, 0679.

FEDERAL-AMERICAN NATIONAL BANK OF WASHINGTON.
SHAREHOLDERS' MEETING.

Notice is hereby given that pursuant to call of its directors a special meeting of the shareholders of the Federal-American National Bank of Washington will be held at its banking house, No. 819 Fourteenth street northwest, in the City of Washington, District of Columbia, on MONDAY, the 20th day of October, 1930, at 2 o'clock p. m., for the purpose of considering and determining by vote whether an agreement to consolidate the said bank and Merchants Bank and Trust Company, located in the City of Washington, District of Columbia, under the provisions of the laws of the United States, shall be ratified and confirmed, and for the purpose of voting upon any other matters incidental to the proposed consolidation of the two banks. A copy of the aforesaid agreement executed by a majority of the directors of each of the two banks, providing for the consolidation, is on file at the bank, and may be inspected during business hours. The books of the bank for the transfer of stock will be closed October 18, 1930, at 12 o'clock M.
JOHN POOLE, President.
Dated, September 18, 1930.

30-DAY Shorthand alone; 3-4 months' stenographic course, usual time. Embodies thoroughness, speed, efficiency. Latest methods. Positions for graduates. Enroll Today. BOYD'S, 1333 F

U.S. RUM BILL SET AT $2,848,000,000

Wet Group Attacks Claim Prohibition Has Added to Productivity.

MORE DRINKING IS SEEN

(Associated Press.)

The annual expenditure for intoxicants in the United States was placed yesterday at $2,848,000,000 by the Association Against the Prohibition Amendment which said this figure "exceeds the most liberal estimate of what we would have been spending if the eighteenth amendment had never been enacted."

This conclusion was announced in a pamphlet entitled "Does Prohibition Pay?" which, the association said, was compiled as the result of 18 months' research work by statisticians and political economists.

The report challenged claims that national prohibition had increased the productivity of workers. It said the investigation had produced no evidence that prohibition has had any effect.

"The increased output of workers can be accounted for," the report explained, "by the increased use of power, improved machinery, mass production, personnel management and similar factors which are quite outside the control of the individual worker.

"Our analysis of the causes of increased productivity is based on the report of Mr. Hoover's committee on recent economic changes. The report of this distinguished committee nowhere mentions prohibition as a factor in the increased output of working men."

The per capita consumption of beer was reported as "only a little over one-fourth "the prewar figure, but wine consumption was said to have nearly doubled, while "spirits consumption is now about one-tenth in excess of the prewar per capita rate."

Explaining it did not claim its calculations to be infallible, the association said it believed "we are now consuming annually 790,000,000 gallons of beer, 110,000,000 gallons of wine and 200,000 gallons of spirits."

"In working out the national drink bill," it added, "the association began by reckoning the total production of materials used in making intoxicants, as reported from trade and official sources, and deducting therefrom the estimated amounts used in legitimate industry. The materials included hops, grapes, corn sugar, cane and beet sugar, molasses, corn meal, grain mash and illicitly diverted alcohol."

The association said in making its estimate it had obtained reports on bootleg prices in 30 unnamed communities, but added that bootleg prices could be applied to only a small proportion of all liquor consumed.

Spirits Bill Huge.

"If we were to apply top bootleg prices to our estimates," the report said, "the total drink bill would be appalling. With the exception of spirits, most liquor is made at home or purchased from neighborhood bootleggers at a fairly low retail price."

The estimate was based on retail prices of 50 cents a gallon for beer, $2.30 a gallon for wine, $11 a gallon for spirits. The estimated annual expenditure for beer was $395,000,000, wine $253,000,000 and spirits $2,200,000,000.

"We believe that $2,500,000,000, exclusive of revenue," the report asserted, "is a generous estimate of what we would have been spending today if there was no prohibition. We can find no basis for the sweeping claim that we should now be spending from $1,000,000,000 to $7,000,000,000 for drink if there was no prohibition."

12 Capital Rotarians Will Go to Austria

Art Winters, governor of the Thirty-fourth district of Rotary International, congratulated the Washington Rotary Club yesterday at luncheon on its work in behalf of better international relations. When he asked how many intended going to the next convention at Vienna, Austria, a dozen held up hands.

An electric clock was presented by the club to John Dolph, founder of the local organization, who recently married. Daniel J. Callahan made the presentation. Talks were made by the following committee chairmen: Oscar R. Evans, Dr. Arthur Christie, James Sharp and George Harris.

Hickey-Freeman
CUSTOMIZED CLOTHES

The Greyhound

THE enthusiastic reception accorded the Greyhound, our newest hat offering, prompts our urging immediate inspection of this bound edge, snap brim hat, which is procurable only at Goldheim's.

TEN DOLLARS

Goldheim's

Apparel for gentlemen—Established 1875

1409 H STREET

BUY-IN-WASHINGTON LEGISLATION LOOMS

Officials of District May Be Authorized to Favor Capital Firms.

CONTRACT IS DISCUSSED

Legislation authorizing District officials to favor Washington concerns bidding for public work is expected by the District Commissioners to be introduced in Congress at its next session, Dr. Luther H. Reichelderfer, president of the Board of Commissioners, said yesterday.

Commissioner Reichelderfer, however, refused to discuss the probable attitude of the District Commissioners when the "Buy-in-Washington" movement reaches the stage where proposed legislation is submitted to the Commissioners for their comment.

The Commissioners, he said, are not preparing any legislation along this line, but have been informed unofficially by those interested in the movement that several members of Congress have become interested in the matter and it is expected that one or another of them will introduce a bill designed to achieve the desired end.

Dr. Reichelderfer's statement was made in commenting on a letter written by G. A. Walsh, executive secretary of the Typothetae of Washington, to Thomas Grant, secretary of the Buy in Washington Council, in which Mr. Walsh pointed out the disadvantages to the District resulting from awarding a printing contract to a Baltimore firm because it submitted a bid about 3 per cent lower than a local concern.

The contract was for printing books listing fire alarm stations. The successful bidder was the Federal Printing Co., of Baltimore, which bid $872.40, as against a bid of $898.14 submitted by the Ben Franklin Press of Washington. The contract was awarded on June 11 and delivery was to have been made in 60 days, but the books have not yet been delivered, Mr. Walsh said.

Had the work been awarded to the Washington concern, Mr. Walsh said that it would have resulted in $9 being paid for taxes to the District Government, $22.50 for rent, $355 for materials, $414 for wages, and $74 for other expenses. The firms from which the Washington concern would have bought materials also would have paid taxes on their sales to the District in an amount more than sufficient to offset the difference in the amount of the bids.

RITES FOR GEN. YATES.

Funeral services for Brig. Gen. Arthur W. Yates, U. S. A., retired, who died at Stanford University Hospital, in California last week, will be held at 10 o'clock tomorrow morning at the receiving vault in Arlington cemetery. Full military honors will accompany the final rites.

Gen. Yates was well known in Washington, having been on duty here for several years as assistant to the quartermaster general.

Missing Youth Is Sought.

District and Maryland police last night were searching for Guy Patrizi, 18 years old, who has been reported missing from his home at 3316 Reservoir road since September 28. The boy was last seen as he left home to attend a motion picture show, according to his mother, Mrs. Filomena Patrizi. He wore a gray suit and cap.

HIGH TARIFF RAPPED BY LEAGUE SPEAKER

French Minister Urges Plan of Collaboration to Lower Trade Barriers.

WOMEN GIVEN SETBACK

Geneva, Switzerland, Oct. 1 (A.P.). A rap at high tariff countries was taken before the League of Nations assembly today by the French minister of commerce, Pierre Etienne Flandin.

M. Flandin was speaking on the report of the economic committee, which recommended various methods of concentrated action to relieve the world economic depression. He expressed misgivings at the attitude of Canada and other overseas tariff countries in abstaining from collaborating with a concerted movement to lower trade barriers.

"I understand," said M. Flandin, "that you can conceive of economic life when each one struggles for himself, but if you complain of the position that arises and express your desire to remedy that position, you are bound to discipline yourself.

"You can not, for instance, advocate an open door while keeping your own door closed. It has been forgotten that in order to buy you have to sell. It would be disastrous if we substituted for military imperialism an economic imperialism which might be far worse."

Efforts of organized women, headed by Alice Paul, of New York, to reopen the question of the nationality of married women, suffered a check in the assembly judicial committee.

The women opposed the nationality convention concluded at The Hague this year—which the United States did not sign— and through Orestes Ferrara, Cuban ambassador to Washington, presented a resolution asking the assembly to declare the whole question of women's nationality reopened for fresh study.

Miss Paul and her supporters maintained such action would nullify the Hague convention, which has not yet received any ratification. The committee, however, decided to postpone consideration on this question until the next assembly, asking the council meanwhile to request comments from all governments.

Miss Paul indicated the women were disappointed, but in the year's interval hope to create enough agitation against The Hague convention to discourage full ratification.

Dirigible Los Angeles Pays Visit to Capital

The Navy dirigible Los Angeles flew over Washington shortly before noon yesterday on its third trip to the Capital within the past ten days. Rear Admiral William A. Moffett, chief of the Navy Bureau of Aeronautics, was a passenger on the airship, which returned to its base at Lakehurst, N. J., after circling the city.

The Los Angeles flew here on the afternoon of September 22 and again last Tuesday night.

Bleeding the Patient

In olden times the accepted remedy for fever was to bleed the patient, because it was argued that the cause of fever was too much heat in the blood. They hadn't discovered that it was the blood itself that did the curing, and so the patient died . . . Money is the life blood of business, without which it cannot live nor furnish employment to those who are in turn dependent upon it. When a person refuses to buy things for which he has a legitimate use because he believes business to be in a "feverish" condition, he is using the blood-letting cure, and business will die . . . The true remedy for business depression is the blood transfusion method of normal spending.

The Washington Post

"The First Thing in the Morning"

Confidence

The confidence which the public places in Gas for home heating, as shown by the recent sales of Janitrol Conversion Burners, is most gratifying to your Gas Companies.

We desire, on our part, to further demonstrate our good faith by giving a positive guarantee to the products we sell.

If the gas consumed in any Janitrol Conversion Burner exceeds the estimate given by our House Heating Engineers and the purchaser is not fully satisfied with Automatic Gas Heating, we agree, at the expiration of the current heating season, to refund all amounts paid for the Janitrol Conversion Burner.

Your Gas Companies always stand behind the products which they sell.

We do this because we sell only the best.

Washington Gas Light Company
Georgetown Gas Light Company

NEW CROSS-NATION AIR TRIPS TO START

24-Hour Passenger Service From New York to West Coast Announced.

MAIL CONTRACT SIGNED

(Associated Press.)

Plans for the development of an all-airplane transcontinental mail, passenger and express service on a 24-hour schedule between New York, Los Angeles and San Francisco were announced last night by officials of the Western Air Express and Transcontinental Air Transport companies.

The announcement followed the award of a joint contract to the two companies by the Postoffice Department for transporting airmail between New York and Los Angeles.

A statement by Harris M. Manshue, president and general manager of Western Air Express; Daniel M. Sheaffer, chairman of the executive committee, and J. L. Maddux, president of Transcontinental Air Transport, said the route between the East and West Coasts would touch Philadelphia, Harrisburg, Pittsburgh, Columbus, Indianapolis, St. Louis, Kansas City, Wichita, Amarillo and Albuquerque with an alternative route between St. Louis and Amarillo by way of Tulsa and Oklahoma City.

The daily 13-hour service of the Western Air Express between Los Angeles and Kansas City, the announcement said, will be augmented on October 15 by a similar service between Kansas City and New York, thus making the transcontinental air journey possible in two daylight flights with an overnight hotel stop at either St. Louis or Kansas City.

A 24-hour all-airplane service is planned, the announcement added, as soon as facilities for night flying are installed by the Commerce Department.

The statement said an operating unit to carry out the joint airmail contract would be formed with the two parent companies holding equal interests while a substantial minority interest would be held by the Pittsburgh Aviation Industries Corporation.

Chauffeur For Hyde Fined in Traffic Case

Walton L. Samuels, Negro chauffeur of Secretary of Agriculture Hyde, was arraigned in Police Court yesterday on a charge of leaving after colliding and was fined $2 by Judge Isaac R. Hitt.

Testimony was to the effect that the machine operated by the Negro sideswiped another automobile operated by George E. Miller at Eighth and D streets northwest Monday night. Judge Hitt in passing sentence told the defendant that because he operated an automobile for a Government official he should not believe he could violate the District traffic laws.

Americanization School Fetes Former Members

Vladimir Vasa, former leader of the orchestra of the Americanization School Association of the District, was the guest of honor of the association at a dinner last night at the Dodge Hotel. Mrs. Vasa, a former member of the faculty, was also honored.

Mr. and Mrs. Vasa were married a year ago in Prague. hey recently returned to Washington. S. H. Henessian, president of the association, was in charge of arrangements at the dinner. About 60 persons were present.

Keymen's Klub to Visit Home.

The Keymen's Klub, composed of "key" men in the Community Chest's group solicitation unit, will visit the Florence Crittenton Home on Conduit road Monday night, in line with the organiation's efforts to become better acquainted with the work of member units. Following a supper to be served at the home, work of the institution will be explained by Miss Jean S. Cole, superintendent.

FUNERAL DIRECTORS.

CHAS. S. ZURHORST
801 EAST CAPITOL ST.
Phone Lincoln 0372.

P. J. SAFFELL
733 5TH ST. NW. Natl. 0537.

Frank Geier's Sons Co.
1113 SEVENTH ST. NW. Telephone
Modern Chapel. NATIONAL 2473

THOS. S. SERGEON
1011 7TH ST. NW. Telephone Natl. 1090

JAMES T. RYAN
317 PA. AVE. SE. Atlantic 1700.

V. L. SPEARE CO.
Neither the successor of nor connected with the original W. R. Speare establishment.
1009 H St. N.W. Phone Frank. 6626. Formerly 940 F st. nw

Clyde J. Nichols, Inc.
4209 9TH ST. NW. Col. 6324.

Wm. H. SARDO & CO.
412 H ST. NE. Phone Lincoln 0524.

ESTABLISHED 1876.
JOHN R. WRIGHT CO.
1337 16th st. nw. Phone North 0047.

J. WILLIAM LEE'S SONS
FUNERAL DIRECTORS
CREMATORIUM
332 PA. AVE. NW. NATL. 1384 and 1385.

CHAMBERS

Solid metal casket. Complete funeral. The kind that is charged double the price.
Chambers' Price Only **$295**
Nothing Else to Pay For
In Case of Death Call
THE GREATER
W. W. Chambers Co.
14th Cor. Chapin St. N.W.
Phone Columbia 0432
Where the Best Costs Less

FUNERAL DESIGNS.

GEO. C. SHAFFER 900 14TH ST. NW
Expressive Floral Emblems. Natl. 0108
Mod. prices. Open eve. & Sun. Natl. 2416

GUDE BROS. CO., Florists
1212 F street. National 4276.
APPROPRIATE FUNERAL DESIGNS

CEMETERIES.

GLENWOOD CEMETERY
Choice Lots and Sites for Sale.

The Listening Post

By CARLISLE BARGERON

NOT the least of the many diversions which the Nation's Capital affords us is the testimony of a dry raider in court following a raid without a search warrant.

He explains very naively that he happened to be next door and saw the offending operations through the window.

Thereupon, he went to the front door of the establishment and rang the bell. Then when the lady of the house appeared he explained in terms most polite:

"Madame, I am a policeman. I have no warrant but I have reason to believe there is liquor here. May I search the place?"

And she, not to be outdone in courtesy, replies:

"Yes, indeed, walk right in."

* * * *

TIME after time you have read of some policeman or dry agent explaining his warrantless raid in that way. Lieut. Letterman has frequently done it.

And every time we laugh until our sides ache.

Have you ever, by any chance, seen a raid? If so then you must have laughed too.

Of all things that might be described as tame or genteel a dry raid would most certainly never come under the term.

* * * *

AS a matter of plain fact, there is not one case in a hundred where the agents, even when armed with a warrant, show that warrant at the door, which, of course, they are legally supposed to do.

From five to twenty men usually participate in a raid. Every man has been told just what to do, just what part of the place to make a break for. Every detail has been planned.

One of the men is armed with a warrant. It makes no difference. He never shows it. The agents drive up in two or more cars. Before they fully are stopped the fellows dive out of them like a bunch of war-maddened soldiers going over the top.

* * * *

THEY race for the front door and bang it in. Sometimes they ring and as soon as the door is opened 2 inches the agent with the biggest foot shoves it in the wedge and the others push.

Into the place they sweep, destruction wherever they go—mounting over furniture, over the bar and hatcheting all over the place. You should see a place when they get through with it.

It is doubtful if there ever has been a raid that was exactly legally made. To make a raid legally the agent should read his warrant at the door. In the good old days one had a perfect right to fill a man full of bullets who did not do this.

On the other hand, if the raiders did stop to conform to this legal requirement it is a safe bet that they would never make a case. All the liquor would be poured out in the meantime.

But the fellows really should not tell stories about the lady of the house inviting them to come right in and make their search.

The game is not played that way.

LIEUT. COL. CREECY PAID FINAL TRIBUTE

Marine Corps Honors Officer, Who Ended Life in Tragedy, for Brilliant Service.

WIFE IS STILL IN COMA

Taps sounded the final tribute of the Marine Corps at the grave of Lieut. Col. Richard Bennett Creecy in Arlington National Cemetery yesterday, while the labored breathing of the wife he attempted to slay with an ax warned Emergency Hospital physicians that her life is ebbing.

Unconscious since her skull was crushed by the three blows struck by her husband, Mrs. Creecy has been the subject of a delicate brain operation to remove splinters from her brain. The continued coma makes physicians fearful that the end is near.

High ranking Marine officers, including Maj. Gen. Ben H. Fuller, commandant of the crops, and his assistant, Brig. Gen. John T. Myers, attended services in a chapel at the cemetery prior to the burial service yesterday. A detachment of Marines escorted the body, as the service honored a chieftain for his brilliant career, ignoring the fateful events of last Sunday morning.

"Insanity" is the terse verdict of officers who sat with the Marine Board of Inquiry, which strove to solve the mysterious tragedy in the Mayflower Hotel. And yet police have ordered a constant vigil at the bedside of Mrs. Creecy with instructions that Lieut. Edward B. Kelly, of the homicide squad is to be called at the first sign of returning consciousness.

The law, to close its records on the case, seeks a detailed account of why the wealthy, high ranking officer, apparently in the best of spirits on the eve of his start for his post in Haiti, should have been plotting the death of his talented and attractive wife, and, also, why he chose the hatchet as a lethal weapon with a newly purchased revolver close at hand with which he blotted out his own existence.

Mount Vesuvius Hurls Burning Rocks Into Air

Naples, Oct. 1 (A.P.).—The volcano Vesuvius burst into eruption tonight, throwing burning rocks 300 feet into the air and arousing the inhabitants for many miles around.

The director of the Vesuvius Observatory said there was no immediate danger from the lava flow, but the people continued to maintain a watchful attitude late into the night.

FIRE RECORD.

1:38 a. m.—2301 Cathedral avenue northwest; grease on stove.
6:18 a. m.—Bladensburg road northeast; auto.
7:37 a. m.—1206 O street northwest; trash.
8:12 a. m.—Good Hope road and Fendall street northeast; coal pile.
10:09 a. m.—5419 Forty-first street northwest; brush.
12:36 p. m.—1430 Belmont road northwest; awning.
12:58 p. m.—Second and Todd streets northeast; brush.
12:59 p. m.—1324 Otis place northwest (rear); trash.

DIED.

CARROLL—On Monday, September 29, 1930, at Sibley Hospital, THELMA CARROLL (nee Shanks), beloved wife of John Carroll.
Services will be held at her late residence, 735 Fourth street northeast, on Thursday, October 2, at 2 p. m. Interment Mount Olivet Cemetery. Relatives and friends invited.

GILPIN—On Wednesday, October 1, 1930, at 7:30 a. m., at Atlantic City, N. J., LUCILLE FULLER GILPIN, daughter of the late Harry W. and Cora E. Fuller.
Notice of funeral later.

HADDEN—On Wednesday, October 1, 1930, at her residence, 4517 Georgia avenue northwest, MARY ANN, beloved wife of the late James Hadden.
Funeral services at her late residence on Friday, October 3, at 2 p. m. Interment at Glenwood Cemetery.

HILL—Suddenly, on Wednesday, October 1, 1930, at his residence, 3426 Sixteenth street northwest, ARTHUR G. HILL.
Remains resting at the funeral parlors of J. William Lee Sons, 332 Pennsylvania avenue northwest. Notice of funeral later.

LOVEAIRE—MATTHEW O'RIELY—On Oct. 1, 1930, MATTHEW O'RIELY, beloved friend of Robert E. Youart and family and brother of Romaine and William Loveaire.
Funeral services on Saturday, October 4, from the W. W. Chambers Co. funeral home at 2 p. m. Interment Cedar Hill Cemetery.

SHEEHY—On Tuesday, September 30, 1930, at 3:15 a. m., STEPHEN, the beloved husband of Julia Sheehy.
Funeral will take place from his late residence, 3472 Fourteenth street northwest, on Thursday, October 2 at 9:30 a. m., thence to Sacred Heart Church, where requiem mass will be said for the repose of his soul at 10 o'clock. Relatives and friends invited. Interment Mount Olivet Cemetery.

THORNTON—On Wednesday, October 1, 1930, at 1 p. m., at the residence of her daughter, Mrs. Fred F. Trott, 521 Quincy street northwest, MARY ELLEN, widow of Alexander R. Thornton, and beloved mother of Ethel Thornton Trott, May Thornton Lipscomb and Florence Thornton Chappell.
Brief funeral services at 521 Quincy street northwest, on Friday, October 3, at 9 a. m., followed by requiem mass at the Shrine of the Sacred Heart, Sixteenth street and Park road northwest, at 9:30 a. m. Relatives and friends invited. Interment at Rock Creek Cemetery.

MRS. WILLEBRANDT ASSISTS GRAPE MEN

Vineyardists and Dry Chiefs Are Brought Together by Former U. S. Aid.

HELPS IN CROPS SALES

Continued From Page 1.

grapes were not in violation of the law, but Mrs. Willebrandt appeared and convinced the board that they were not.

Only a few days ago, Amos W. W. Woodcock, in charge of prohibition enforcement, announced that the government was not to bother winemakers in the home. It was a rather futile proposition, he explained, the Volstead act lending itself to many interpretations on the matter, but the crux of it all being that before home wine-makers could be successfully prosecuted a search warrant had to be obtained on a sale and then a jury had to determine whether the seized wine was intoxicating in fact.

In the light of these assurances the California grape growers have embarked upon a very large scale marketing program. Advertisements have appeared saying that the Government has given assurance that "grape juice" in the home is safe from molestation. Of course, there never has been any question about the legality of grape juice.

To Market Briquettes.

It is understood that the vineyardists plan to market grape briquettes through grocery stores, and otherwise make them readily accessible to the housewife. The contention of the vineyardists is, of course, that they can not help it if the housewife adds water to that briquette and permits it to ferment.

The indications are that the dry leaders do not intend to make any protest. They have made none yet and the new marketing plans are now right far advanced.

Indeed, one dry leader said yesterday that he could not understand why Mr. Woodcock's recent statement attracted so much attention "inasmuch as the same policy had been announced by Dr. James M. Doran a year ago."

Utterances Not Clear.

Dr. Doran when he was in charge of prohibition enforcement did make some utterances of moment to the California fruit-growers but they were not very clear. He left here, for example, with the announced intention of going to California to straighten the grape industry out, to prevent the diversion of grapes to illegal channels. Then when he came back he announced in effect that the industry had assured him the grapes would not fall into evil hands and that therefore the industry would have his cooperation in marketing its crop.

This was not an open dealing with the very pointed question:

"If we market briquettes what will you do?"

However, that is neither here nor there. The Government has never made it a point of molesting home made wine. Neither has it bothered the amateur homebrewers. Malt sirups from which home brew is made have been on the markets for years. The United States Supreme Court rendered a decision anent the home brew industry several months ago which caused considerable apprehension among the home brewers for a time but the Government finally decided not to take it too seriously and the malt is still easily procured.

Will Deliver Keg.

It is true, too, that a select clientele has for years been able to get grapejuice with directions as to just what to do to convert it into wine. There are firms which have been operating for sometime, which will deliver the keg at your door and 21 days later call you on the telephone to say, "Today is the day it comes off."

This industry has not been operated on an extensive scale, however.

There is little question, everything considered, that what is happening today in the grape industry marks a new phase of prohibition enforcement with which Mrs. Willebrandt has had a good deal to do.

Although when in the midst of her prohibition enforcement duties she gave the impression to a large part of the country of being a radical dry, that has never been the impression here in Washington of her at all.

As to the law on this wine-making business there is a provision in the section of the Volstead act permitting ciders and wines "nonintoxicating in fact" which says that if the "nonintoxicating" stuff is not to be used immediately it must be sealed to prevent fermentation.

MINNESOTA POWER INFLATION CHARGED

Federal Trade Examiner Describes Operations in Acquisition of Stock.

MILLIONS IN "WRITE-UP"

(Associated Press.)

Samuel Meisels, a Federal Trade Commission examiner, testified at the commission's utilities hearing yesterday that the Minnesota Power & Light Co., of Duluth, Minn., had purchased securities valued at approximately $38,000,000 from Lucien W. DeBuys, an individual whom the president of the Minnesota company had said he knew by name only.

When asked by Robert E. Healy, chief counsel of the commission, if he had tried to learn the identity of DeBuys, Meisels replied that "the president of the company knew him by name only in spite of the fact the company had purchased from him securities amounting to $38,000,000."

Meisels testified the securities purchased through DeBuys had been listed on the books of predecessor companies at more than $17,000,000, and appeared subsequently on the books of the Minnesota Power & Light Co. at more than $37,000,000, indicating a "write-up" of over $20,000,000, against which "the Minnesota company issued $19,000,000 par value common stock to the American Power & Light Co."

Meisels said the fixed capital account of the books of the Minnesota company showed a total write-up of $22,071,111 over the amount shown on the books of predecessor companies.

"There were possibly other write-ups which the commission examiners did not know about because certain books were refused to them," Meisels said. "If all questionable items were included, the write-ups would total $30,293,346."

In explaining the set-up of the Minnesota company, Meisels said the fixed capital had increased from $4,419,095 to $71,469,938 in the five-year period from November, 1923, to December, 1928—or a total increase of $67,050,843. Due to aquisitions of property from affiliated companies, the increase in plant account had amounted to $66,317,334 over the same period.

Trio of Women Killed; West Virginian Is Held

Williamson, W. Va., Oct. 1 (A.P.).—Three women were shot and killed near here today, and William C. Adams, 35, husband of one of the victims, was arrested, charged with the killings. Mrs. Flossie Adams, Adams' wife; Mrs. John Campbell, the mother of Mrs. Adams, and Cynthia McGuire, a sister of Mrs. Campbell, were the dead women.

Police said Adams, who was separated from his wife, met her and Mrs. McGuire on a railroad track and shot both of them when Mrs. Adams declined to speak. He then went to the home of Mrs. Campbell and killed her. Mrs. McGuire was from Johnson City, Tenn.

Naval Officer Is Sued For Limited Divorce

Lieut. Edwin C. Millhouse, of the U. S. S. Cincinnati, yesterday was named defendant in a suit for limited divorce filed against him by his wife, Mrs. Marie B. Millhouse, of the Argonne Apartments.

Through Attorney John H. Small the woman states that for the past two years her husband has become successively less inclined to answer her letters while he was roaming over the sea. The woman asks that the naval officer be prevented by court order from cutting her off from further allowance from his pay. The couple was married August 16, 1922.

Group Discusses District Slavery

Oldest Inhabitants Are Given Megaphone Used at Early Fires.

Slavery conditions in the District in the days preceding the Civil War were discussed at a meeting of the Association of Oldest Inhabitants last night at their quarters, 724 Nineteenth street northwest.

James F. Duhamel, a vice president of the organization and principal speaker, declared that cruelty to slaves was never practiced in the District and cited numerous cases where former slaves remained with the families to which they had belonged.

Several persons present at the meeting recited anecdotes of their early lives to bear out the discussion. A silver megaphone, used by the early fire chiefs of the city to direct their men, was presented to the association on behalf of Joseph Tunney, of 1223 Holbrook street northeast. A brick from the first United States Capitol Building was given by John Claggett Proctor.

BANDITS IN CHINA KILL 8,000 IN TOWN

Continued From Page 1.

residence. After they had shot Lenox Simpson they escaped unmolested, but the police are making a close search for them. The car and the driver obtained from a garage, were traced.

Lenox Simpson's status as customs commissioner has not been known since the Manchurian army of Chang Hsueh-Liang took over the city last week, supposedly to aid the nationalist government in the civil war.

He is widely known as an author, writing under the name Putnam Weale, and has been familiar with the Orient for many years. He has an American wife, Mary Louise Parrott, of San Francisco, whom he married in 1917, and an American grandmother, Sarah Hollis Putnam, she was the granddaughter of Gen. Israel Putnam, the Revolutionary War hero.

His first notoriety came shortly after the siege of Peiping, through publication of a book called "Indiscreet Letters from Peking." The book criticized diplomats and other officials for their conduct during the trouble.

From that time on he freuently was in the Orient and last June again came into the public eye after Gen. Yen Hsi-Shan seized Tientsin and placed the British author in charge of the customs.

Fixed Grain Price Denied by Legge

Farm Board Chief Admits Secondary Loans on Pledged Cereals.

(Associated Press.)

The Federal Farm Board was said yesterday by Chairman Legge to be making supplemental loans on grain against which cooperatives already have secured primary loans.

At the same time he denied that the board contemplated establishing any "pegged price or other fixed price for grain."

Mr. Legge made this known in commenting on a statement by A. C. Adams, treasurer of North Pacific Grain Growers in Spokane, that the board had "virtually pegged the price of wheat at the current market by agreeing to protect margins of $1,300,000 of wheat loans made by the North Pacific to farmers.'

The supplemental loans being made on grain on which cooperatives have already secured primary loans are based on a percentage of the market value at the time the loans are made.

BANK TRUCK ROBBED OF $64,000 BY PAIR

Charlotte, N. C., Messengers "Covered" in City, Made to Drive Wood.

VICTIMS ARE LEFT TIED

Charlotte, N. C., Oct. 1 (A.P.).—Two messengers for the American Trust Co. here reported late today they were held up and robbed of $64,000 by two strangers who climbed into their truck in the heart of the city, covered them with pistols and forced them to drive into the woods on the outskirts of Charlotte.

The messengers said the robbers got aboard their truck just as they were preparing to leave the office of the Southeastern Express Co. shortly after 5 o'clock and drew guns. They declared they were tied after being told to halt in a clump of woods. The robbers disappeared and the bank employes said they managed to unloose their bonds.

A bank official gave the amount of money involved as $64,000. Incomplete descriptions of the robbers were given by the messengers, who said they were not able to see the pair well. The robbers were not masked, it was said.

$550,000 to Buy Seed for Farmers

Secretary Hyde Sets Aside Fund Out of Storm Relief Money.

Farmers hard hit by the drought in four States yesterday were allotted $550,000 by the Department of Agriculture to purchase seed and fertilizer for fall and winter pastures.

The money, a part of the enexpended balance of the $6,000,000 storm and ood relief appropriation for fifteen States made at the last session of Congress, is to go to Alabama, Oklahoma, Virginia and Missouri, which were included among the fifteen covered by the original appropriation.

October 15 was set as the final day for accepting applications by which time it is expected the 2,000 applications which have been made since Secretary Hyde announced his intention of using the funds for the purpose, will have been doubled.

Increases in Wages Revealed by Census

(Associated Press.)

Preliminary returns on the Government census of manufacturers for 1929 indicated yesterday that 196 out of 331 industries covered by census classification had increased their value of output 5.9 per cent over 1927 production. The same group of industries had increased the number of wage earners employed by 5.2 per cent and had increased the total of wages paid by 7.1 per cent.

The industries reported upon were those which contributed about 16 per cent of the total value of manufactured products in 1927 and employed about 15 per cent of the total number of wage earners in that year.

BISHOP IN CANNON CASE IN RICHMOND

Continued From Page 1.

the charges were here for a conference with Bishop Ainsworth.

The nature of the charges has never been made public by the four ministers nor Bishop Ainsworth.

Bishop Cannon's trading on the New York stock market was brought officially before the last general conference of the church at Dallas, he expressed contriteness of heart, his character was passed and he was reelected chairman of the denomination's board of temperance and social service.

Since the Dallas conference a number of letters and communications said to have passed between Bishop Cannon and a Mr. Goldhurst, of Kable & Co., the firm in New York with which the bishop traded, have been printed in the Congressional Record. The communications, with regard to confirmation of sales, indicative that the firm of Kabe & Co. did not transact business in the ordinary way of brokerage houses.

Bishop Cannon, in Brail on an episcopal mission at the time the charges were filed by the four ministers, hurried home by steamer, arriving in New York Monday afternoon and Washington Monday night.

Under the Methodist procedure any three elders may bring charges against a bishop, such charges to be filed with another bishop. The church rule requires the bishop to whom the charges were presented to name an investigating committee of twelve men to inquire into the charges, and if the committee recommends a trial, the accused bishop is suspended until the next general conference of the church, when the trial will take place.

U. S. Steel Exports Gain.

Steel exports from the United States for August amounted to 151,235 tons, an increase of 19,463 tons or 14.8 per cent over July totals. The Commerce Department in reporting the gain yesterday noted that imports of steel for the month had not shown a similar increase.

DANCING STAR DIES AT NEW YORK HOME

Efforts of Jack Donahue to Carry On Work Hastens His Death.

MADE LIGHT OF ILLNESS

New York, Oct. 1 (A.P.).—Jack Donahue, hoofer, comedian, whose agile feet and nimble Irish tongue carried him to the center of Broadway's spotlight, died today at his home on Central Park West.

That slogan of the good trouper, "The Show Must Go On," was blamed for hurrying on the death of the still youthful Donahue, whom critics hailed as the most gifted dancer on the stage. He was only 38.

For 27 years he had danced—from amateur nights in his native Boston across the stages of the small-time vaudeville theaters of the country and finally to big time musical comedy on Broadway.

Star of "Sons o' Guns."

He had packed them in on Broadway all last season with his protrayal, in the musical comedy "Sons o' Guns." He was touring in that show until last Wednesday when, in Cincinnati, he collapsed from overwork. A complication of sinus and kidney trouble had been sapping his vitality, but he continued his hoofing until his condition became critical.

He made light of the illness and returned home last Thursday only at the insistence of physicians. The end came suddenly. Heart disease and his generally weakened condition hastened his death.

Patter Came Naturally.

The patter with which Donahue interspersed his tapping came to him as naturally as his dance steps. He never took a dancing lesson. As his comic soliloquies, invented to go with his dance routine, caught on with his vaudeville audiences, he broadened the scope of his writing. His royalties from writing for the stage and for magazines augmented his earnings as an actor, which were $5,000 a week "plus a percentage" at the time of his death.

He married one of his dancing partners, Alice Stewart, and was the father of three girls, the oldest 9 years.

Funeral services will be held at 11 a. m. Friday at the Broadway Funeral Parlor, where last rites were held for Rudolph Valentino and other celebrities. Interment will be at Fernciiff Mausoleum, in Westchester County.

Normal Business Seen at 1931 Close

L. P. Ayres Gives Bankers Prediction; Election of Officers Held.

Cleveland, Ohio, Oct. 1 (A.P.).—Business will reach a "statisticians normal" that is a point about half way between the peak of depression and the peak of prosperity by the end of 1931, Col. Leonard P. Ayres, vice president of the Cleveland Trust Co. and prominent business forecaster, said today. In an address at a meeting of the savings bank division of the American Bankers Association in convention here.

Preparations were completed tobeithecC . . . a-N,y-night by the association for the reception of President Hoover who will address the bankers tomorrow night.

The association today modified the stand it had taken in opposition ot branch banking by approving "community-wide branch banking in rural districts and metropolitan areas where economically justified." Rome C. Stephenson, vice president of the St. Joseph County Savings Bank, of South Bend, Ind., was elected president of the association. Harry J. Haas, president of the First National Bank of Philadelphia, and Francis J. Sisson, vice president of the Guaranty Trust Co., of New York, were elected first and second vice presidents, respectively.

WILBUR A. WARD DIES.

Highest Ranking Civil Engineer of Southern Ry. Buried in Kentucky.

Word was received here last night of the death of Wilburn Anderson Ward, well-known official of the Southern Railway System, and the highest ranking engineer in length of service in construction and civil engineering departments of the railroad.

Mr. Ward died at Williamstown, Ky., on Tuesday. Funeral services were held there yesterday. At the time of his death, Mr. Ward was reported to be in charge of one of the most important pieces of work ever undertaken by the Southern Railroad System. He was a native of Alabama. After completing his education, Mr. Ward worked in the local office of the railroad.

OPEN A CHARGE ACCOUNT
FINE MEN'S WEAR
EISEMAN'S, 7th & F

UNITED ★ STATES
STORAGE
COMPANY

moths need not be a bugbear to you! The Konate process (done right in your home) will protect your draperies and upholstery from moth damage for 3 years. ★ A written insurance policy is your assurance of its effectiveness. The cost is moderate.
Call Metropolitan 1843 for an estimate.
★ 418 10th Street ★

WASHINGTON PARIS
JULIUS GARFINCKEL & CO.
Please Do Your Shopping Here
Today and Tomorrow
As Our Present Store
Will Be Closed
Saturday, October 4
For Removal
To Our New Store
F Street at 14th
All remaining lots of sale goods are greatly reduced Now for clearance this week . . . No approvals . . . All sales final.
F STREET CORNER OF 13TH

"TIME FOR A LIFETIME"

For Sports

For Formal Wear

EXPLORER
15-jewel man's watch with new style flexible bracelet. . . . **$37.50**
The Ollendorf Watchmakers Are on the Air
TONIGHT—7:15—WMAL
B. Harris & Co.
F Street at 11th
Jewelers and Diamond Merchants for Over Half a Century

Atlanta Census Suit Is Set for Hearing

Justice Frederick L. Siddons, in District Supreme Court, yesterday set hearing on the suit of the City of Atlanta against the director of the census for next Monday. The City of Atlanta, a number of newspapers and business firms and individuals recently brought the action, seeking to compel W. M. Steuart, director of the Census Bureau, to publish its population as 360,692 instead of 270,367.

Steuart in his answer filed September 26 declared that he would not publish the population of the City of Atlanta at 360,692, but stated he would publish the figure at 270,367 with a footnote that "The Municipality of Atlanta" has a population of 360,692.

Social Agencies Council Adds Two to Its Staff

Two staff members have been added to the Council of Social Agencies, Mrs. W. A. Roberts, executive secretary, announced yesterday. Miss Agnes Leisy, formerly with the Tuberculosis Association of Providence, R. I., will have charge of statistical studies, and will also act as secretary of the council's health committee.

Miss Edith Coulson, former executive secretary of the Juvenile Protective Association, and more recently connected with mission work in Baltimore, will serve as secretary of the family welfare and recreation committees of the council. Both workers assumed their new duties yesterday.

Representative firms offer first-class apartments for rent in Post Classified Ads.

SALTZ BROTHERS' ENGLISH SHOP FOR MEN

"BAKURL"
THIS HAT HAS THE NEW SMART CURL AT THE BACK AND IS BECOMING TO ALL YOUNG MEN. COMES IN SMART GREYS and BROWNS.
$8
Hand Felted by Schoble
SALTZ BROTHERS
1341 F STREET N.W.

For Lease
A Few Desirable Loft and Office Spaces
in
THE PRINTCRAFT BUILDING
930 H Street N.W.
Phone Mr. Hill
MEtropolitan 7908

CHICAGO NABS FOUR AS "GANG KILLERS"

Raid on Hotel Reveals Many Guns and Huge Munition Supply.

LINGLE QUIZ IS RENEWED

Chicago, Oct. 1. (A.P.).—A swift blow in the combined war on racketeers and gangsters was struck today when State's attorney's investigators raided the Monroe Hotel in Chicago Heights, seized a large supply of guns and ammunition and arrested four men whom they described as "gang killers."

The raid was planned and conducted with such secrecy that results were not revealed until tonight.

Another offensive against hoodlums, which has been kept secret, also was disclosed when Judge John H. Lyle inadvertently admitted that vagrancy warrants had been issued for another group of gangsters, who are now being tracked by detective squads.

Hotel Like Arsenal.

Two of the four men seized in the hotel raid, Robert Genero and George Muntsanti, were carrying loaded pistols. The other two are John Roberto and John May. In closets of the rooms where the four were arrested raiders seized two machine-gun rifles, an automatic shotgun and several thousand rounds of machine-gun, revolver and shotgun ammunition. The four are being questioned regarding the slayings of Alfred (Jake) Lingle, Tribune reporter, and Jack Zuta, vice monger, who is alleged to have paid for the slaying of Lingle.

As if to accent the need of the campaign which would purge Chicago of its gangster element, gang machine guns poured lead today into an automobile near Dyer, Ind., wounding Leona Beck, of South Bend. Wayne Abel, driver of the car, and his wife and infant daughter, Helen, escaped injury, although the machine was damaged by bullets. Miss Beck was taken to St. James' Hospital, Chicago Heights. Police say gangsters apparently mistook Abel's car for that of some enemy for whom they were lying in wait.

Rich Vagrant Battles.

There were several legal developments in the antigangster campaign during the day. Jack Guzikn, charged with vagrancy despite an income of more than $500,000 on which he is alleged to have dodged taxes, obtained a continuance of his trial on vagrancy charges in Judge John H. Lyle's court. He was arrested yesterday by the Federal Government and released on a $50,000 bond. Because he was listed by the crime commission as a "public enemy" he was quickly rearrested on a vagrancy warrant. His case was continued until October 7.

"Mike de Pike" Heitler, another "public enemy" and alleged vagrant, sick in a hospital, appeared in court despite his illness to obtain bond, which was furnished.

Authorities received reports from Wisconsin that Danny Stanton, reputed beer boss and labor organizer for Al Capone, had been identified from photographs by two witnesses, who said he was one of the gunmen who raided a Delafield (Wis.) resort on August 1 and shot and killed Zuta. Stanton was formally charged with murder.

Hoover Commends Furniture Shows

Home Loving Americans Aided, He Tells Head of Association.

Coincident with the observance of home furnishings week in Washington and throughout the Nation, President Hoover has extended his best wishes to the furniture industry.

The following letter was made public yesterday as addressed to Norman McClave, president of the Furniture Manufacturers Association, Grand Rapids, Mich.:

"In every phase of American life the influence of the home predominates. No other single factor looms so large in its possibilities for the social and spiritual betterment of the Nation. Any movement having as its objective the strengthening of the home appeal through the enhancement of home attractiveness and charm merits the sincere support of every thinking citizen.

"I understand that your industry is making a special effort along this line throughout the United States during the present week. I am happy to give this undertaking my best wishes for success and to commend it to the attention of all home-loving Americans.

"Yours faithfully,
(Signed) "HERBERT HOOVER."

There is a buyer for everything that is for sale, quickly found with a Post Classified Ad. Just phone National 4205.

'Exam' on Yom Kippur Made Easy by Harvard

Cambridge, Mass., Oct. 1 (A.P.). Through an oversight last spring, Harvard scheduled a divisional examination in the modern languages department for tomorrow, which is Yom Kippur, the Jewish day of atonement. Tonight a novel method was devised to meet the objections of Jewish students to taking an examination on a holy day.

Robert K. Lamb, director of publicity, announced tonight that proctors would be seated beside all Jewish students who desire them and that they would write the examination from the student's dictation. Thus the student would be able to take the examination without performing manual labor.

Dean A. C. Hanford pointed out that all students knew the dates of the examination last spring and protests were received only in the last two days, when it was too late.

Spain Is Selected For Irigoyen Exile

Argentine Cruiser Will Take Deposed Chief to Europe.

Buenos Aires, Oct. 1 (A.P.).—It became known in official circles tonight that Spain has been chosen tentatively as the country where former President Irigoyen will live in exile. Circles close to the new provisional government tonight expressed certainty the cruiser Gen. Belgrano would take Irigoyen to Europe.

The deposed president was a prisoner as well as a patient aboard the Gen. Belgrano until today. The cruiser, which had kept Irigoyen out at sea since the recent revolution, returned to port, but not until it had transferred its distinguished passenger to the cruiser Buenos Aires.

Irigoyen is expected to be put back on to the Gen. Belgrano as soon as preparations are completed for the voyage to Europe, which will take the ship as far as Genoa.

Mild Quake Recorded On St. Louis Machine

St. Louis, Oct. 1 (A.P.).—An earthquake of mild intensity about 312 miles from St. Louis was recorded by the seismograph at St. Louis University during a seventeen minute period, beginning at 2:41:52 p. m. yesterday. The earthquake was either in an easterly or westerly direction and apparently was strong enough to be felt, though not destructive.

The Rev. James B. MacElwane, seismologist, said it probably was in Ohio, where there have been recent earth disturbances, or in Kansas. Another tremor of severe type was recorded by the apparatus at 4:46 p. m. yesterday, with indications the shock occurred between 6,000 and 7,000 miles from St. Louis, direction undetermined.

Probus Club Officers Elected at Luncheon

Bernard A. Baer, local optometrist, was elected president of the Probus Club at its weekly luncheon meeting in the Ambassador Hotel yesterday. Mr. Baer succeeds Lewis Y. Buckingham. Other officers elected yesterday were E. E. Woolen, first vice president; Joseph D. Dreyfuss, second vice president; John D. Sadler, secretary, and Maurice Starbecker, treasurer.

Short addresses were made by the new and the retiring presidents.

NICARAGUA BANDITS SHOOT U. S. MARINE

Continued From Page 1.

size, were set upon by an armed force which had waited in the woods along their route.

In the fighting the bandits were badly whipped, leaving several dead and wounded in the highway.

Both Culbreth and his wounded companion were brought to the Managua hospital by airplane in the night, but nothing could be done for the North Carolina man.

The Marine authorities prepared at once for a round-up of the bandits, and a hunt for them was proceeding today.

Lieut. Ennis, U. S. M. C., Weds.

Philadelphia, Oct. 1 (A.P.).—Lieut. Thomas Ennis, a United States Marine Corps aviator, stationed at Quantico, Va., and Miss Helen L. Smith, daughter of Capt. Herbert Smith, warden of the Eastern State Penitentiary, Philadelphia, were married today in Capt. Smith's apartment in the penitentiary building.

Duce Urges Death For Speculators

Mussolini Believes Italy Has Reached Bottom in Depression.

Rome, Oct. 1 (A.P.).—Premier Mussolini today advocated the death penalty for speculators who bring on financial crises.

The premier, speaking at the first sitting of the national council of corporations, which links all forms of Italian capital and labor, said he already had made examples of speculators in the Aosta and Campobasso districts and would deal more strictly with the type in the future.

The Duce said he believed Italy had reached the bottom in the current financial depression and he expected the country now to start upward. In discussing the economic situation, the premier said no one could expect "prodigies since this had not even been accomplished by President Hoover, the most powerful man in the world in the richest state in the world."

INQUIRY INTO OIL CHARGES BEGUN BY FEDERAL AGENCY

Continued From Page 1.

political and other pressure brought to bear upon the Secretary."

Secretary Wilbur, declining to accept the resignation, suspended Kelley and asked fullest investigation of the charges, saying the department did not intend to rest under charges of misfeasance.

Assistant Attorney General Richardson conferred yesterday with Interior Department officials, requesting they submit all records concerning the oil shale lands in question. He said he would confer with Kelley as soon as he returned to Washington, inviting him to make a full statement of charges. He added the conference would be as broad as Kelley would make it.

"The time has passed," Mr. Richardson said, "when the people of this country will let pass serious charges concerning Government oil lands and not have the fullest explanation on both sides of the case."

The Assistant Attorney General added he anticipated no difficulty in conducting the investigation if Kelley would "name specific cases and state just what he is objecting to.

"It is a fact that not an acre of Government land can be lost without a record being made," he said. "We should be able to show exactly what lands we had four or five years ago and what lands we have now.

"If no great transfers of land have been made during this period some one has become unduly excited."

Meanwhile, Chairman Nye, of the Senate lands committee, interested himself in the case and is now awaiting a reply to a letter he sent Kelley saying that if such charges could be substantiated his committee would take a "genuine interest in any facts you may afford."

Secretary Wilbur has said in a statement that "no single lease or permit has been issued by this administration to any individual, company or corporation on these lands."

Sisto & Co. Crash Surprise to Italy

No Further Reaction Is Felt on New York Exchange.

New York, Oct. 1 (A.P.).—Failure of J. A. Sisto & Co., one of Wall street's prominent brokerage houses which was suspended yesterday because of inability to meet its obligations, brought no repercussions to today's stock market.

An involuntary petition in bankruptcy was filed against the firm, but no schedule of assets and liabilities was given. The combined claims of the three creditors filing the petition were only $708. The Irving Trust Co. was named receiver.

Dispatches from Rome said the failure had caused surprise there and at Milan, where the Sisto firm operated a branch house, through which, it was said, efforts had been made to extend the sale of Italian securities in America and American securities in Italy.

Announcement.

William W. Rucker, George A. Rucker and J. Eubanks Rucker, formerly with Murphy & Ames, Inc., announce that they have formed a corporation under the name of Rucker Lumber Company, and have purchased the business of George C. Taylor, located on Military Road at the intersection of Wilson Boulevard, Rosslyn, Va.

A Share of Your Business Is Respectfully Solicited

Open For Business
October 10th, 1930
Rosslyn, Virginia

RUCKER LUMBER COMPANY
Incorporated
Phones Clarendon 1330
West 0659

LURAY CAVERNS by BUS
And the Proposed Shenandoah National Park May Be Seen in One Day.
Round Trip to Luray $6.00
Buses leave daily, 9th St. and Pa. Ave. (Bus Terminal), 1:30 a. m., 2:30 p. m. Intermediate stations, Warrenton, Sperryville, Panorama and Skyland Resorts.
Buses Chartered for Special Tours.
Washington-Luray Bus Line
Nat. 9493 Georgia 3732.

STEAMSHIPS
ITALY-SPAIN RIVIERA

BY THE LUXURIOUS LINERS
CONTE BIANCAMANO
CONTE GRANDE
Gibraltar—Naples—Villefranche—Genoa
October 4. October 18. Nov. 8. Nov. 25.
LLOYD SABAUDO LINE
International Exchange Bk., General Agts., 5th and H sts. nw., Washington, D. C.

"The Seriousness of Guarding the delicate nose and throat membranes"

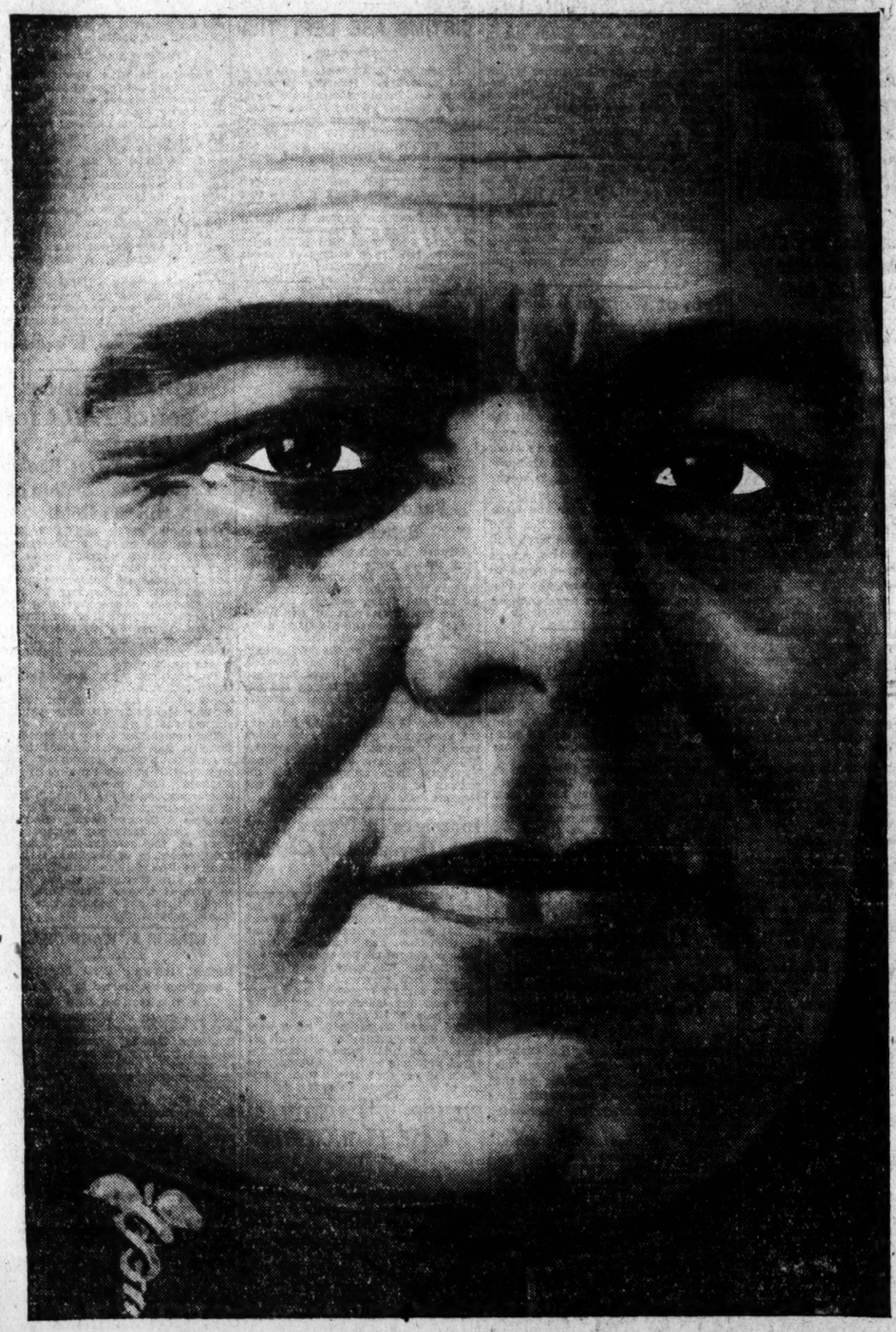

Says

BRIG. GEN. WALTER C. MONTGOMERY

Graduate of Columbia University, College of Physicians and Surgeons. Instructor and Assistant Professor Department of Nose and Throat, Cornell Medical School, Cornell University, for 28 years. Sanitary Inspector, with rank of Colonel, and later Divisional Surgeon in the 27th Division in the World War in France. Awarded Distinguished Service Medal (U. S.) and Croix de Guerre with Palms (Belgium) and other medals for war service in France.

"The greatest triumphs of medicine will be in the direction of public education on the importance of preventive measures. And in this connection I cannot lay enough emphasis on the seriousness of guarding the delicate nose and throat membranes and accessory sinuses. Your use of the Ultra Violet Ray in the 'Toasting' of the LUCKY STRIKE tobaccos, I regard as a laudable effort on your part to give the great army of American smokers the benefit of recent scientific conclusions."

Walter C. Montgomery

LUCKY STRIKE—the finest cigarette you ever smoked, made of the finest tobaccos—the Cream of the Crop—THEN—"IT'S TOASTED." Everyone knows that heat purifies and so TOASTING removes harmful irritants that cause throat irritation and coughing. No wonder 20,679 physicians have stated LUCKIES to be less irritating! Everyone knows that sunshine mellows—that's why TOASTING includes the use of the Ultra Violet Ray.

"It's toasted"

Your Throat Protection—against irritation—against cough

TUNE IN—The Lucky Strike Dance Orchestra, every Saturday and Thursday evening over N.B.C. networks.

Consistent with its policy of laying the facts before the public, The American Tobacco Company has invited Brig. Gen. Walter C. Montgomery to review the reports of the distinguished men who have witnessed LUCKY STRIKE'S famous Toasting Process. The statement of Brig. Gen. Montgomery appears on this page.

© 1930, The American Tobacco Co., Mfrs.

For Rundown Women

MRS. JOHN OSBORN
R. #2, Box 216, La Junta, Colorado

"After my little daughter was born the medicine I took didn't seem to build me up. One of my neighbors persuaded me to try Lydia E. Pinkham's Vegetable Compound. The first bottle made quite a change in me. I got an appetite and can sleep much better, am not so nervous and can do all my housework which is quite a chore as I have six children. I shall recommend your medicine whenever I have an opportunity."—Mrs. John Osborn.

MRS. EUNICE M. WORTHY
Route #4, Spartanburg, South Carolina

"I was weak and rundown, could not sleep and had the troubles which come at my age (43). Life was a misery. Nothing did me any good until I tried Lydia E. Pinkham's Vegetable Compound. I am on my third bottle and I cannot recommend it too highly. I feel like a new person now and I really think I would have been dead if I had not taken it. I think every lady ought to take it at the Change."—Mrs. Eunice Worthy.

Lydia E. Pinkham's Vegetable Compound
Lydia E. Pinkham Medicine Co., Lynn, Mass.

MONTGOMERY G.O.P. LEADS IN NEW VOTES

Total Strength Estimated to Be 9,000 Against Democrat's 16,000.

NEW CHAMBER GROUPS

Unofficial returns from Tuesday's registration of new voters in Montgomery County yesterday showed Republicans leading by about 100 registrations. Party strength estimated after the registration show Republicans with a registered power of approximately 9,900 and Democrats with a strength of about 16,000.

Tuesday's registration put about 750 Republicans and 650 Democrats on the registration books. While it was considered fairly heavy, it was far behind the record registration which preceded the Democratic primaries. The Democrats registered about 4,-300 and the Republicans about 400 in that registration.

According to Wilson L. Townsend, of the Republican State central committee, Republicans now will concentrate on getting out the remaining Republicans on the final registration day, October 14. Mr. Townsend says that there are probably 2,000 Republicans registered as Democrats, who registered in the last registration in order to participate in the bitter Democratic primary fight.

The largest Republican registration Tuesday was in Takoma Park, where 264 Republicans and 84 Democrats registered.

Democrats also plan concentrated drives for registrations and both parties are working hard at strike-off lists. The workers of both parties expect that the strike-off lists this year will establish a record, because of the intensive work being devoted to this purpose.

Revision day will be next Tuesday, when strike-offs and removals will be registered with the election judges.

The following committees of the Rockville Chamber of Commerce were appointed yesterday by Bernard T. Brosius, new president of that city:

Membership—Roger Shaw, chairman; W. Ernest Offutt, Warner E. Pumphrey and Curtis L. Ward.

Public utilities—Donald A. de Lashmutt, chairman; Dr. George L. Edmonds, John W. Henderson, Edgar Reed, Robert G. Hilton and Oliver H. Perry.

Stock-selling schemes—William F. Prettyman, chairman; F. Bache Abert and John E. Oxley.

Publicity—Walter Funderburger, chairman; Otto W. Anderson, Carey Kington and J. Harry Gormley.

Sanitation—The Rev. Bertram M. Osgood, chairman; George H. Lamar, Leland L. Fisher and J. Roger Spates.

Schools and playgrounds—J. Brawner Nicholson, chairman; Edwin W. Broome, F. Barnard Welsh and Rowan F. Erb.

Program—Leonard L. Nicholson, jr., chairman; Walter Funderburger, Albert M. Bouis and E. Stedman Prescott.

Better business—George M. Hunter, chairman; Thomas M. Anderson, B. F. Stern and J. R. Enright.

Zoning and fine arts—Milbourne E. Ward, chairman; Porter G. Webb, Emmett Dove and Joseph N. Starkey.

S. Walter Bogley, treasurer of the Bethesda Volunteer Fire Department, yesterday made public a report of the figures of that body from its founding in 1928 up to June 30, 1930. Total receipts have been nearly $100,-000 in that time, the exact figure being $94,650.13, while only $89,811.17 has been spent.

The company now has a balance of $4,838.98, although nearly a fourth of this is due on subscriptions.

More than $39,000 was raised on subscriptions, with the country paying about $41,000, which was gained from allotments and tax levies. Among the large disbursements were nearly $23,000 for the firehouse, its furnishings and its site, and about the same sum for equipment.

Charles Lynn, colored, of Kensington, was fined $1,000 last night by Justice of the Peace Ward Caddington for second offense transportation and possession of liquor, driving without a registration card, and having fictitious markers.

He was arrested by Corporal D. L. Snyder, of the Silver Springs substation, Montgomery County Police, at Wheaton following a chase of half a mile along the Brookshire pike. Snyder said he found 14 quarts of liquor in the man's car.

Lynn was arrested on May 12 and fined $100 for transportation and possession of liquor, police said.

Seven-County Fair Closes Second Day

Orange County Has Good Showing, in Spite of Drought Effects.

Special to The Washington Post.

Orange, Va., Oct. 1.—The Seven-County Fair, formerly the Orange County Fair, one of the four leading county fairs in the State, closed its second day here today. It will continue through Friday.

Notwithstanding the severe drought in this county for the past four months, the display of agricultural exhibits exceeds that of previous years. The floral and horticultural exhibits, while probably not quite as large as usual, are of a superior quality. Entries are well filled in all departments, excepting the cattle department, which has been vacated at the request of the exhibitors. The swine department is as large, if not larger, than last year, and the sheep department is well up to last year's showing. Horse and dog departments are also well filled.

Entries in the several women's departments are unusually large. The school department, under the supervision of Mrs. S. D. Bray, rural supervisor, shows a marked improvement over that of last year. Somerset School, in the grade department, won three first prizes on projects; Lahore and Sunnyside each won two and Gordonsville and Mine Run won one each.

Mission Delegate Falls Ill at Valley Meeting

Berryville, Va., Oct. 1.—Miss Louise Davis, of Leesburg, Va., president of the woman's auxiliary to the Board of Missions of the Diocese of Virginia, was taken ill today at the home of her hostess, Mrs. Henry D. Gilpin, in Winchester. Miss Davis arrived in Winchester last night to attend the meeting of the Valley convention which is being held in Christ Episcopal Church, Winchester, this week and was to have presided at the auxiliary meeting held in that church today.

Mrs. E. J. Smith, of Clarke County, vice president, presided in the place of Miss Davis. There were 150 delegates present at this meeting, which was opened with the administration of the holy communion by the bishop of this diocese, the Rev. Dr. H. V. George Tucker. The Rev. John R. Welburton, of Tokio, gave an interesting talk on his work in Japan.

PROSECUTOR AND SLEUTHS IN LOAN ARREST

Post Staff Photo.

Corporation Counsel Thomas F. Cameron and his investigators, whose activities in obtaining loans led to the arrest of Marcus Himmelfarb on a charge of operating without a license. Left to right—Policeman Lester A. Howard, Mr. Cameron and Policeman Jerome K. McConville.

BOARD DROPS ACTION ON KINDERGARTENS

Transfer Question Is Called Messy by Henry Gilligan in Outburst at Session.

NETX MEETING TO ACT

The kindergarten problem, facing District school officials, was tackled by the Board of Education yesterday afternoon and promptly dropped when Henry Gilligan, vitriolic board member, charged that the proposed system of transferring teachers from the kindergartens was "the messiest thing" he had ever heard of.

It was decided by the board to let the kindergarten matter, involving the transfer of teachers, pass until the meeting of October 15. At this time school authorities will know which kindergartens are not maintaining a prescribed average attendance of 25 pupils a day. It is proposed to discontinue these kindergartens and to transfer the teachers to grades in the elementary schools.

Mr. Gilligan objects to the system of transferring the teachers because it will not be giving the graduates of the local normal colleges a fair show. He thinks that graduates who have been given a high rating are as much entitled to appointment as teachers as those who are in the service.

Lays Blame to Congress.

"The entire situation is the messiest thing I have ever heard of," Mr. Gilligan shouted after Superintendent of Schools Frank W. Ballou outlined the proposed system of caring for the teachers in the service. Later Mr. Gilligan explained to reporters: "I don't blame Dr. Ballou or the board; I blame Congress for wanting the kindergarten system reorganized. That's created all this trouble."

Transfer of teachers in preference to appointment of normal college graduates has affected the teachers in under-age kindergartens.

All under-age kindergartens, with the exception of one, that at the Webster School, have been discontinued. Dr. Ballou yesterday recommended that the Webster under-age kindergarten be discontinued.

Shows Increase in Number.

He presented figures showing that the number of under-age pupils has increased in recent years at this school. Mr. Gilligan objects to this under-age school being stopped, as, he says, it gives a chance for parents to attend the Americanization school.

The entire kindergarten and teacher transfer problem is to be threshed out at the October 15 meeting. A powerful instrument in the situation will be a ruling of Corporation Counsel Frank H. Stephens advising that the board is bound by its present rules in handling the transfer of kindergarten teachers to the grades and in the reinstatement of teachers in kindergartens and the elementary schools now on leave.

Virginia Pilots Given Increased Rate Schedule

Richmond, Va., Oct. 1 (A.P.).—A new schedule of rates for piloting boats to and from Virginia points or points in Virginia waters, which will yield an estimated increased income to the pilots of $24,000 a year, was handed down today by the State corporation commission.

Only schedule "A" of existing rates is affected, applied for piloting vessels to or from sea, from or to Smiths Points, West Point, Newport News or Norfolk or intermediate points. All other divisions of rates now existing remain the same. The revised schedule "A" goes into effect October 15.

Virginia Wedding Is Announced.

Gordonsville, Va., Oct. 1 (Special).—Mrs. Alice Hogshead, of Mount Solon Va., has issued cards announcing the marriage of her granddaughter, Frances Virginia Hogshead, to Mr. Willard Davenport McClure. The ceremony took place in Washington, D. C., on Friday, September 26. Mr. and Mrs. McClure will make their home in Gordonsville.

Winchester Girl Is Married.

Winchester, Va., Oct. 1 (Special).—John Edgar McEwen, Pittsburgh, Pa., and Miss Julia Katherine Grimm, daughter of Mr. and Mrs. Edward L. Grimm were married September 30 at the home of the bride's parents by the Rev. W. O. Talbert, of the Southern Methodist Church, it was announced today. They will reside in Pittsburgh, where the bridegroom is engaged in business.

Bedford Restricts Use of Water.

Bedford, Va., Oct. 1 (Special).—On account of the continued drouth the water supply in Bedford is low, lower than it has been at any time this summer, and J. W. Gillespie, mayor, has issued an order restricting the use of the hose. No water is to be used for watering of flowers, lawns, gardens or for washing automobiles, until there is relief.

Fire Destroys New Garage.

Lynchburg, Va., Oct. 1 (Special).—Fire of unknown origin at midnight destroyed the Cunningham Garage at Rustburg, causing a loss of $3,000, with about $1,000 covered by insurance. The garage was opened only yesterday. Two automobiles were destroyed, one of these having been in an accident yesterday. A fire truck from Lynchburg responded to a call and prevented spread of the fire to nearby buildings.

HIMMELFARB SEIZED ON LOAN CHARGES

Continued From Page 1.

showed the result of unusual initiative and energy.

Several other policemen are at work obtaining evidence against money lenders throughout the District, Mr. Cameron said, and it is expected that in the immediate future several additional arrests will be made on various charges covered by the so-called "loan shark law."

The charge upon which Himmelfarb was booked carries a penalty of a fine of not less than $25 nor more than $200, and imprisonment of not less than 5 days nor more than 30 days in the jail or workhouse, or both.

Mr. Cameron said that he has served warning to the District's usurious and illegal money lenders that "Washington is not big enough" to hold them and him, too.

Answers Lenders' Doubts.

"These money lenders who are charging more than 6 per cent gross fees will have to obtain the licenses required by the 'loan shark law' or else get out of the District," said Mr. Cameron. "Those who violate the law will have to get out, and whether they go voluntarily or via the jail route depends entirely upon themselves.

"Some of the usurious lenders were inclined to scoff, and declared when The Post started its revelations that nothing would ever come of it; that there would be no arrests. For their information, I have not the slightest reticence in remarking that by today's arrest we have proven that we mean business, and today's arrest is only the first of many that are to follow.

"No arrests will be made until we have bona-fide evidence that we know will carry conviction in court, and when an arrest is made, you can be sure that we are positive of our ground."

John Tuttle, of Yakima Valley, Wash., and his brother, C. E. Tuttle, Red Oak, Iowa, recently saw each other for the first time, when the former was 80 years old.

DAY OF ATONEMENT MARKED IN CAPITAL

"Sin and Sincerity" Is Text of Yom Kippur Sermon by Dr. Simon.

HOLIDAYS CLOSE TODAY

Washington Jews flocked to their temples last night to celebrate Yom Kippur, or the Day of Atonement, the last of the series of Jewish holidays which began with Rosh Hashanah, the New Year, on September 22. The observance will continue this morning.

Fasting and prayer marked the celebration, which began at sundown yesterday. Many places of business were closed.

Dr. Abram Simon, rabbi of the Washington Hebrew Congregation, addressed a packed temple last night on "Sin and Sincerity," and this morning he will speak on "Our Inferiority Complex."

The significance of the holiday was the theme of a talk made by Dr. J. T. Loeb, rabbi of the Ohev Sholom Temple. Similar services were held at the Adas Israel Synagogue by Rabbi Solomon H. Mets and the Temple of the Har Zion Congreggation by the Rev. Maurice J. Cohen and the Rev. H. Scheer.

The singing of the chant, Kdl Nidrei, was a feature of last night's services, while in the orthodox temples today the ritual will portray the symbolic entering of priests into the Holy of Holies of the temple to make expiation for the sins of the people.

More than 1,152,000 acres of land in Utah, an increase of approximately 21,000 acres, are planted to field, canning and truck crops.

HOMES OF MAJORS DAMAGED BY FIRE

$3,000 Loss Inflicted at Residence of Retired Officer of Marine Corps.

ARMY MAN'S LOSS $500

Fires of undetermined origin yesterday afternoon damaged the homes of a major in the Marine Corps and a major of the Army.

Apparently starting on the third floor, flames destroyed clothing and property valued at $3,000 at the home of Maj. Davis B. Wills, United States Marine Corps, retired, at 2359 Ashmead place northwest. Firemen had the blaze under control a few minutes after the alarm had been turned in by Gus Chapin, the Wills' chauffeur.

Earlier in the afternoon fire damaged the basement and first story of a house at 1931 Kenyon street northwest, occupied by Maj. E. W. Savage, United States Army. The damage was estimated at $500.

Clarita Digirolamo, 1929 Kenyon street northwest, discovered the blaze and notified the Fire Department after she had unsuccessfully attempted to attract the attention of some one in the house. Neighbors said that all members of the family had been absent since early yesterday morning.

Although forced to break in a number of windows, firemen had the flames under control ten minutes after their arrival. The damage was largely confined to the front of the basement and first story.

Cumberland Physician Found Dead in Office

Cumberland, Md., Oct. 1.—Dr. Frank Leslie Barkdoll, aged 51, practitioner here for 30 years, was found dead in his office last night by his brother, Grover Barkdoll, who went to the office with a patient. It was believed Dr. Barkdoll suffered a heart attack and that he had been dead about eighteen hours.

Dr. Barkdoll was a graduate of the Southern Homeopathic School, Baltimore. His father, William Barkdoll, resided at Waynesboro, Pa., where the body will be taken tomorrow for burial. Dr. Barkdoll is survived by his wife and two children.

Rockville Grants Gas Pipe Franchise

New Service Will Become Available in 1931; To Cost $60,000.

The Rockville city council last night granted the Washington Gas Light Co. a franchise to lay between 10 and 12 miles of gas mains in the Marylan dtown. Work will be started at once and gas will be available to the residents of Rockville by January 1, 1931.

George B. Fraser, vice president of the gas company, appeared before the council and explained the plan in detail. The franchise was then approved by the council and signed by Mayor J. Rogers Spates.

The gas line is being extended from Kensington. The laying of the mains and installation of the service will cost approximately $60,000.

BUDGET OF DISTRICT DISTURBING TO KING

Senator Explains, However, He Wants Capital to Have What Is Necessary.

VISITS HEADS OF CITY

Senator William H. King, of Utah, ranking Democrat on the Senate District Committee, believes the District's annual budget is reaching too huge proportions and that it behooves officials to economize wherever possible.

He made this comment yesterday following a conference with District officials. Pointing out that estimates for the next fiscal year amount to $48,000,000, the senator said he was "becoming somewhat disturbed by the mounting total of District expenditures."

The Utah legislator explained, however, that he did not want the District to do without anything it needed and that he favored a liberal allowance for the school system.

Senator King called at the District Building yesterday afternoon to confer with Commissioner Herbert B. Crosby. The Commissioners were sitting as members of the zoning commission holding a public hearing and Senator King sat alongside Gen. Crosby for awhile listening to the proceeding. He left without discussing District affairs with the general, saying that he would return to see him later. Gen. Crosby offered to leave the hearing but the senator suggested it would be better if he returned later. He did not fix any definite time for his return.

Senator King already has conferred with Commissioner Reichelderfer and Capt. H. C. Whitehurst, engineer of highways.

Virginia Bear-Hunting Season Is Clarified

Richmond, Va., Oct. 1 (A.P.).—The Commission of Game and Inland Fisheries said today it had learned there is confusion in the bear season under the new game code.

M. D. Hart, secretary of the commission, said the open season for hunting adult bear is from November 15 to January 31. Bear cubs can not be killed at any time. It was pointed out that the hunting season for bear should not be confused with that of fur-bearing animals, such as opposum and raccoon, which by regulation of the commission can be hunted with dogs from October 1 to January 31, except where they are given further protection by special legislation or commission regulation.

Chestertown Resident Escapes in Auto Crash

Chestertown, Md., Oct. 1.—Charles Schrieber, prominent Chestertown merchant, narrowly escaped serious injury today when a touring car he was driving on the State highway between here and Tolchester collided with a large truck, swerved suddenly and smashed into a telegraph pole.

The car was demolished and Schreiber, who suffered only minor injuries, was thrown on the concrete road. The truck was not damaged.

Erlebacher

TWELVE-TEN TWELVE-TWELVE F STREET

--again--you have evidence of the Fashion Leadership of ERLEBACHER

The Cossack Coat

Russia! . . . the dashing Cossack . . . glamour of the old Regime. Its influence is prevalent in the new mode of Autumn. The coat is already notorious for its daring smartness . . .

A creation by Bruyere, black Kashmirita cloth, lavishly trimmed with Persian Lamb and Ermine. The sumptuous "Musketeer" cuffs and the voluminous collar are a perfect reflection of the season's mode.

Enlarged Coat Section Third Floor

$239.75

Woman Hurt in Truck And Automobile Crash

Mrs. Eleanor M. Scarborough, 60, of 1718 Seventeenth street northwest, was treated at Emergency Hospital yesterday afternoon for lacerations about the head, received when her automobile collided with a truck at Sevententh and K streets northwest. She later returned to her home.

The truck was driven by Robert Moore, colored, whose address could not be learned. No police action was taken.

Drug Store Looted by Thieves.

Cigarettes, tobacco and pipes, having a total value of $97, were stolen from the Whalen Drug Store, at Eighteenth street and Columbia road northwest, according to a report made to police yesterday by Paul L. Voorhees, manager. The thieves, who gained entrance by breaking down a rear door, also took $11 in cash from a cash register, Voorhees said.

Woman Seeks $25,000 For Alleged Injuries

Estelle J. Philibert, of 2910 Q street northwest, filed suit yesterday in District Supreme Court, seeking to recover $25,000 damages from Daniel Hennessey, of the Hibbs Building.

The woman alleges that the defendant negligently drove across a street intersection in such a manner as to cause a collision between his automobile and the one in which she was riding. She claims permanent injuries. Attorney William J. Crane appears for the plaintiff.

Girl, 17, Is Missing From Home.

Pauline Spitzer, 17 years old, is being sought by police as a missing person at the request of her mother who lives at 801 F street southwest. The girl, who was reported missing since early yesterday morning, wore a pink dress and yellow sweater when last seen. No reason could be assigned for her disappearance.

The PALAIS ROYAL

G Street at Eleventh

A Great October Event!

Fur-Trimmed Fall Coats

$38 and $58

New Fall Dresses

$8.95 $13.95 $16.95

Smart Fall Hats

$3.00

Extraordinary values! Apparel for Every Fall Wardrobe at Special Prices!

No woman who has the interests of her own wardrobe at heart can afford to miss this great selling event!

Here you will find coats, hats and gowns . . . specially selected to merge into your own smart ensemble . . . and specially priced to save you money . . . to make your budget go further than ever in providing you with the smart outfits you desire.

THE COATS . . . are presented in black, brown and green, three outstanding fashion colors. They're furred in the smart pelts, the newest treatments. They're fashioned of broadcloth, Imperata and other high-fashion fabrics. Wrap-around and semi-fitted models are slenderizing and becoming to larger women as well as to the slender ones.

THE DRESSES . . . are fascinating! Silhouettes and details just as smart and wearable as they can be; and copied from the latest imports and higher priced models! And the fabrics! Everything that's smart! here's a style for every daytime need . . . and evening gowns, too!

THE HATS . . . are almost incredibly chic! At this low price you'll wonder how we do it! Come and see the saucy berets, the brims . . . they're smart!

PALAIS ROYAL—Third Floor.

ROBIN SMITH, a young and rising, but extremely sensitive, poet, has disappeared. A door is locked. The Earl of Winston's body is found. The guests at Alston Manor are involved in a series of exciting and dramatic events. The detective as well as the reader are puzzled until the very last. Watch for

IT WAS LOCKED

A Mystery Story - - - By John Hawk

Starts Monday, Oct. 6, in The Washington Post

The Washington Post.

THE WASHINGTON POST CO.
Washington, D. C.
EDWARD B. McLEAN,
President and Publisher

MEMBER OF THE ASSOCIATED PRESS.
The Washington Post is a member of the Associated Press, receiving the complete service of the world's greatest news-gathering organization.
The Associated Press is exclusively entitled to the use for republication of all news dispatches credited to it or not otherwise credited in this paper, and also the local news published herein.

TERMS OF SUBSCRIPTION.
Delivered by Carrier in Washington.

Daily, Sunday included, one year	$8.40
Daily, Sunday excepted, one year	6.00
Sunday only, one year	2.60
Daily, Sunday included, one month	.70
Daily, Sunday excepted, one month	.50
Sunday only, one month (with four Sundays)	.20
Sunday only, one month (with five Sundays)	.25

BY MAIL, PAYABLE IN ADVANCE.
Maryland and Virginia.

Daily and Sunday.		Sunday Only.		Daily Only.	
One year	$10.00	One year	$4.00	One year	$7.00
Six months	5.00	Six months	2.00	Six months	3.50
One month	.85	One month	.40	One month	.60

ALL OTHER STATES.
(Mexico and Canada, Incl.)

Daily and Sunday.		Sunday Only.		Daily Only.	
One year	$12.00	One year	$5.00	One year	$8.00
Six months	6.00	Six months	2.50	Six months	4.00
One month	1.00	One month	.50	One month	

All Subscriptions by Mail Payable in Advance.

New subscriptions for The Post or renewals will not be accepted unless payment accompanies the order. Remittances should be made by drafts, checks, postoffice orders, registered letters or express orders, payable to The Washington Post Co.

Entered at the Postoffice, Washington, D. C., as second-class mail matter.

National Advertising Representative—PAUL BLOCK, Inc., Park-Lexington Building, New York; Palmolive Building, Chicago; Little Building, Boston; General Motors Building, Detroit; Guarantee Trust Building, Philadelphia; Russ Building, San Francisco.

Thursday, October 2, 1930.

THE KELLEY CHARGES.

The administration proposes to go thoroughly into the sensational charges of Ralph S. Kelley, late chief of the field division of the General Land Office. In a letter dated September 28, Mr. Kelley tendered his resignation, on the ground that the Secretary of the Interior had actively opposed him in his efforts to prevent "large oil interests" from acquiring by fraud immense tracts of public oil-bearing shale lands in Colorado.

Mr. Kelley did not confine himself to the charge that attempts were being made to acquire these lands by fraud. He made these specific statements:

> Concession after concession has been granted the Colorado oil applicants, not because they were rightfully entitled to such consideration, but purely and simply as conciliatory measures because of great political or other pressure brought to bear upon the Secretary. * * *
>
> So far as I can observe, attempts to placate and appease the oil interests at the expense of the rights of the public have been as noticeable since March 4, 1929, as theretofore.
>
> Few conciliatory acts of the office of the Secretary of the Interior have gone so far as to grant all that the oil interests want, but each recession has been followed by another and then another until eventually the entire distance has been traversed and the public left holding the bag. * * *
>
> The titles to billions of dollars of Colorado oil property have been wrongfully passed out of the hands of the Government to those who wish to exploit them for their own private gain. * * *
>
> My continued protests urging that the interests of the American people in this great oil field should receive protection have been ignored or overruled.

This letter was made public before it was delivered to the Secretary of the Interior. Secretary Wilbur, instead of accepting Mr. Kelley's resignation, ordered his suspension, and immediately began an investigation, besides asking Attorney General Mitchell to make an independent investigation. This will be made by Seth W. Richardson, Assistant Attorney General. Secretary Wilbur has issued a statement denying the substance of Mr. Kelley's charges.

The circumstances surrounding Mr. Kelley's resignation indicate that his charges are to be made the foundation for a partisan assault upon the Hoover administration, in the hope of convincing the public, during this campaign, that a conspiracy of Government officers and oil interests has succeeded in robbing the Government of "billions of dollars of Colorado oil property."

A prompt, nonpartisan and searching investigation into the Kelley charges is, of course, the only means of developing the truth. Fortunately the facts can be ascertained before election day. President Hoover would do well to designate a nonpartisan board to make this inquiry, so that no one could truthfully allege that the investigation had been made by parties interested in concealing anything injurious to the administration.

The statements made by Mr. Kelley are so sensational that they arouse doubts as to their validity. Secretary Wilbur is entitled to the benefit of all doubts at this juncture. The public is extremely skeptical when it is asked to believe that he has connived with private interests to rob the Government. Mr. Kelley should be given ample opportunity to prove his astounding charges.

CONSERVATION OF OIL.

A remarkable improvement of conditions in the oil industry may be noted from current estimates of the 1930 production. A year ago oil was being brought to the surface so rapidly that storage facilities were taxed and the market was seriously depressed. In recent months, however, conservation measures have been put into effect by the States and the producing companies, with the result that world production will decline about 44,000,000 barrels.

The decline in the United States will be more pronounced. If the existing proration agreements continue in effect throughout the year, the total output will amount to about 937,000,000 barrels, compared with 1,006,000,000 barrels in 1929. Storage at the end of the year promises to be slightly larger than at the beginning, but there is a definite tendency to balance up production with consumption. In view of the fact that petroleum reserves underground have increased rapidly during the year and that the current output could be doubled, if not trebled, this is a notable achievement.

Drastic conservation measures adopted in Oklahoma, Texas and California are one of the foremost factors in bringing the industry under control. These statutes force the oil producers to limit their output in accordance with market conditions. But the laws are being attacked in the courts, and it is by no means certain that they will not be found at variance with the Federal Constitution.

Another factor in the situation is the adoption of the unit plan of operation sponsored by the Government. Some of the great petroleum fields recently opened up are producing at only one-fifth of their capacity. This output is divided on an economical basis between the wells, and the owners share in the profits on a cooperative basis. Vicious competition, which tends to drain a pool in the shortest possible time, is avoided and the natural gas is preserved until it can be profitably used.

Cooperative operation is confined to single pools. The Government will not tolerate agreements to limit production or other monopolistic schemes, but when the cooperative movement is confined to single pools it does not promote monopoly. This plan of operation holds great promise for the industry. When it is generally applied the oil industry will probably emerge from its chaos and put an end to its present enormous wastage.

THE DISTRICT BUDGET.

Senator King, ranking Democratic member of the Senate District committee, says he is "somewhat disturbed" by the mounting total of the District budget. He points out that the estimate for next year totals some $48,000,000, and while he does not intimate that essential items be lopped off the budget, he suggests that steps be taken toward economizing.

Did the senator have his tongue in his cheek when he made this suggestion? Does he not know that for the last five years, at least, every budget has been in the nature of a compromise with necessity? The schools have been starved. The police have not been allowed the personnel or the equipment properly to perform their duties in the Capital. The building inspector, the supervisor of weights and measures, the health department and all other branches and activities of the District government are functioning far below the point of proper efficiency because they are not allotted the funds they require. The District well knows what it must economize, and it resents even the suggestion that it is extravagant in its financial affairs.

Of course the District budget is growing. The District itself is growing, and the cost of operating a city government mounts out of proportion to growth of a city in population. Municipal costs everywhere in the United States are mounting. The wonder of it is that in Washington, where many costs that properly should be borne by the Government are shoved off on the shoulders of the local taxpayer, the budget has been kept down.

The solution of Washington's financial problem lies in readjustment of the fiscal relationship. Senator King could profitably devote his attention to making Congress realize that its inequitable and unjust fiscal policy is severely restricting the development of the National Capital.

GERMANY'S CRISIS.

The program of financial retrenchment announced by Chancellor Bruening is attracting much attention because the fate of Germany may be determined by its acceptance or rejection in the Reichstag. If the conglomeration of political factions that make up the Reichstag can not agree, President von Hindenburg will probably send them home again and put the reform measures into effect by executive decree. In that event the Fascists may attempt a coup d'etat, and the fate of the republic would hang in the balance.

The present administration is determined to see Germany through this crisis. The Reichstag was dissolved last summer because it refused to sanction the taxation program sponsored by Chancellor Bruening. He appealed to the electorate, but public sentiment was against him. Now he has revised his program, in most cases replacing tax increases with curtailment of expenditures, and insists that it be made effective for the stability of Germany.

Germany is face to face with a serious situation. The republican form of government is assailed. Millions of men are out of work, business is in a slump, and the national revenue is insufficient to balance the budget. Increased demands for unemployment insurance and declining revenues will leave a deficit of approximately $200,000,000 this year. Expenditures must be cut down and Germany must borrow money to meet its obligations. Importation of foreign capital, which has bolstered up the German financial system since the war, has ceased. The country must not only finance itself, but pay out huge sums on reparations and previous loans.

The foremost economy proposed by the Government is a cut in salaries ranging from 6 to 20 per cent. Part of the drain resulting from the unemployment dole will be cut off, ministerial budgets will be reduced, and the cost of collecting taxes is expected to be cut in two. Had these reforms been adopted when proposed by S. Parker Gilbert in 1927, the crisis that is now bearing down on Germany would be less severe.

Under the German constitution the executive power has authority to suspend the legislature when national emergency arises. The decision of the administration to make use of this authority rather than relinquish its authority to one of the radical Reichstag groups that would be unable to command a majority is a move in favor of stability. If Germany is unable to pass through this crucial period without a suspension of parliamentary government, a dictatorship by the most responsible and stable element is to be preferred.

Justice Holmes of the United States Supreme Court today visited the Massachusetts Supreme Court, former scene of his judicial labors.

He visited the "mahogany room" to look at a picture of Charles Jackson, who served on the Supreme Court bench from 1813 to 1823. Standing before the picture, he remarked: "That old bird was my grandfather."—A. P. dispatch.

And if the portrait could talk it would say: "That impudent young scamp is my grandson."

They're testing the wind velocities over a local airport to see if the site is suitable for a Zeppelin terminal. If too much wind is a drawback, they'd better complete the tests prior to the first Monday in December.

ROSES OF OLD VIRGINIA

By a Correspondent of the London Times.

In old Virginia there were many kinds of wild roses. As soon as tobacco and cotton plantations were established and houses were built and there was time for beauty, a rose garden was planned, laid out and planted with native roses and the fashionble roses of the seventeenth century which were brought over from the Old Country.

These rose gardens are an important and very beautiful feature of every colonial place. They are very often walled in and low-clipped box hedges formally divide the beds. The box may be planted in most intricate fashion, as at Mount Vernon, George Washington's home, or it may be simpler, but it is always well trimmed and cut, as the new owners of these historic old places which were left derelict for long after the Civil War take a great pride in restoring and preserving their beauty and tradition.

Inside the outlining of box they planted heliotrope, and there within this double frame flourish moss roses, hot-scented cabbage roses, the straggling, velvety Damask, scentless China or monthly roses, white and pale pink single Cherokees—native to the Southern States—and the fine wild Ragusas.

What was lacking in scientific knowledge of planting and pruning was made up for by the love and care lavished upon these aristocrats of the planter's garden. The soil and climate were naturally favorable, and there were plenty of slaves to do the hard work which milady herself would superintend in the intervals of managing her household.

The plantation had to be quite self-dependent, and many were the duties of the planter's lady, however rich and well-born. But while dispensing hospitality, managing colored servants, arranging for food, making preserves and cordials, spinning and weaving and embroidering, she always had time to look after her beloved rose garden, and to gather its dead petals for pot-pourri as did her idler sisters across the ocean.

There are many delightful pictures and prints of these elegant American ladies of the late seventeenth and early eighteenth century walking in their formal box gardens, followed by a favorite slave boy carrying the basket of roses. These are to adorn the Greek-pillared Georgian mansion in the background, perhaps in preparation for coach-loads of visitors from the neighboring plantations—for the Washingtons and Randolphs, the Custises and Lees and other great Virginian families—who might be coming to enjoy their generous hospitality for several days.

Those were great and prosperous times for Virginia, but with the Civil War came a tragic era. The freeing of the slaves ruined the plantations—dependent upon their labor; the big families scattered; the mansions were deserted and their gardens turned into wildernesses. But they are coming into their own again, now that a feeling of pride in their perfect architecture and landscape gardening, a love for their tradition and mellowed age are showing themselves in the United States today.

Mount Vernon, in a bend of the broad Potomac, is the Nation's most sacred shrine, and the rose garden in its maze of prim-cut box is the same as when it was Martha Washington's especial pride. At whitewashed Chatham on the Rappahannock, above old Fredericksburg, where shy George Washington dared to propose to the widow Custis, there are less formal rose gardens, and I saw many new climbers and hybrid teas in their beds.

Monticello, the home of Thomas Jefferson, author of the Declaration of Independence, is perhaps the most beautiful of all. It crowns a small steep mountain covered with pink Judas trees, starry dogwood and luxuriant wild roses, and from the noble white-pillared porch of the red brick house the view of sleepy Charlottesville and the Blue Ridge Mountains of Virginia is breath-taking. Here Jefferson brought his young bride, whose "love of flowers, above all roses, was one of the chief virtues of this sweet and gentle lady." She lived there only ten years, and the "sage of Monticello" mourned her all the rest of his life and tended her rose garden as his most precious memory.

JUST A MOMENT.

By STEPHEN B. STANTON.

For civilization can there be but one issue of vital importance—avoidance of war.

These ephemeral bodies, gifted with perennial minds!

Life's enlargement through locomotion has limited the imagination.

The primitive contact with nature is woven into the very texture of language.

Talk is the shallow wave on the shore; the deeps are shared only when we write.

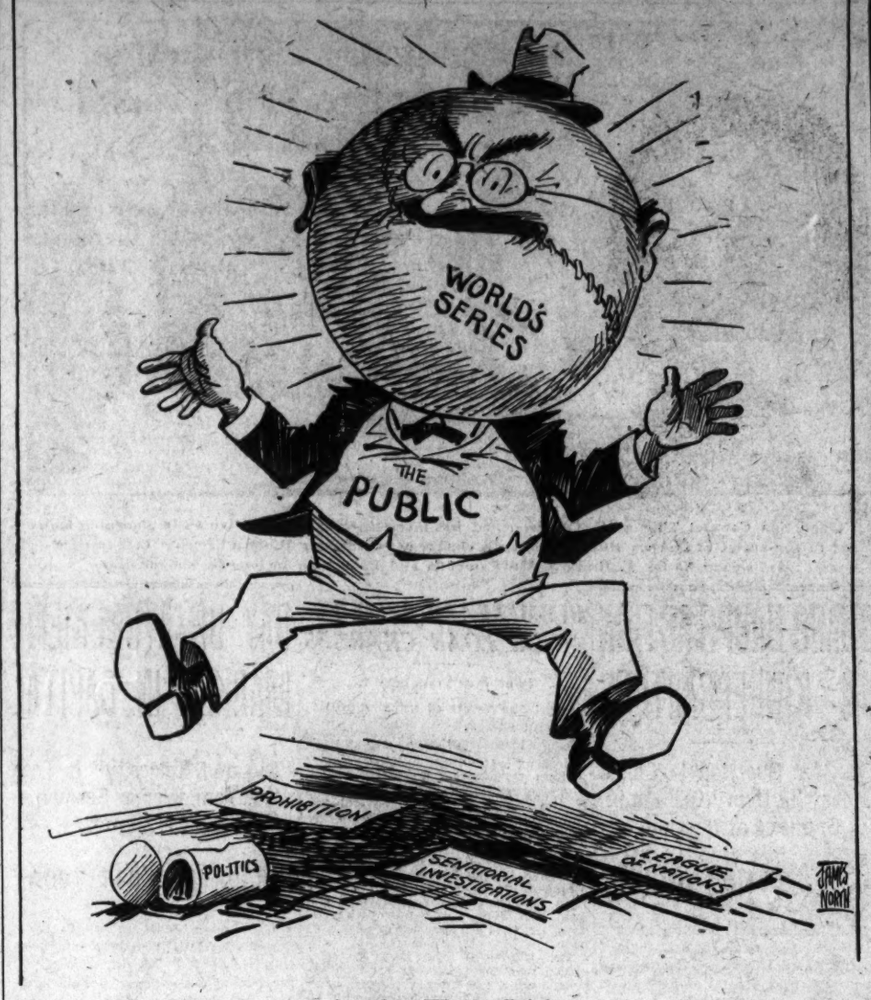

Another World Crisis.

PRESS COMMENT.

And No Limit.

Philadelphia Bulletin: The business barometer is rising.

None Better.

Atlanta Constitution: Now is the time to buy what you have been saving up for.

Why, Indeed?

Toledo Blade: Why does man try to understand women? Once a puzzle is solved it ceases to be interesting.

Fly in Ointment.

Buffalo Courier-Express: Republican leaders doubtless picture heaven as a place where there is no prohibition question.

To Quaff a Glass.

Florida Times-Union: We celebrate our freedom from England and at the same time wish we were as free as the English.

Quite So.

Philadelphia Inquirer: We are sorry to see it, but it looks to us as though the liquor question were getting into politics.

Useful Withal.

Detroit News: First prize in a recent motor boat race off Hull, Mass., won by Police Chief Stevens, of that town, terror of the local bootleggers: A silver cocktail shaker.

Volunteers Countless.

Dayton News: A Texan has just won the beer-drinking championship of Mexico, and we know of several men who would be delighted to challenge him.

Not Yet, But Soon.

Macon Telegraph: Our guess is Atlanta will get Stone Mountain sculped along about the same time Marion, Ohio, gets the Harding Memorial dedicated.

Association of Ideas.

Boston Herald: It's curious how the mind works, you know, and it is odd, isn't it, that while we were reading about the President sitting out in the hot sun with a flat tire, we should think, of all times, of the Hoover Dam.

Experienced.

Ohio State Journal: Canada is going to increase the tariff on most of the imports from this country except tourists, but we suppose the hotels will attend to that.

JUST FOLKS

By EDGAR A. GUEST.

VOTING FOR LEGISLATORS.

I've just come from the voting booth and sad at heart am I.
I found the district ballot sheet a thing to terrify.
For with a hundred names or more to choose from I'm afraid
Old Solomon himself could not much wisdom have displayed.

The legislature needs good men, of that there is no doubt;
And happy would I be, indeed, to pick the best men out.
But seventeen from a hundred twelve, however good they be,
Would stagger wise old Socrates just as it staggered me.

What fitness have these men, thought I, the State's affairs to run?
Yet I must vote for seventeen, and scarcely know but one.
Is any man on earth equipped for such a choice as that?
One might as well bunch all these names and draw them from a hat.

I have no medicine to cure the ailments of our day,
I'm only sure we can not mend our ills in such a way.
No man on earth is wise enough to pick the good and strong,
And build a legislature out of such a motley throng.

(Copyright, 1930.)

His Growth Is Finished When a Suggestion Seems Impudence.

By ROBERT QUILLEN

THERE are few greater tests of character and intelligence than the possession of authority.

When a man is given power, all things conspire to undo him.

Woodrow Wilson's chief handicap, as a politician and as a statesman, was his inability to tolerate criticism or cooperate on terms of equality.

He was an extreme individualist, sure of himself, without capacity for compromise, and his aids held their place only on condition of unquestioning loyalty.

Such faults, if faults they were, doubtless were virtues in a war President. America made a sad botch of three other wars for lack of one-man control. But if these faults account for the successes he won, they also explain his last and greatest failure.

What made him the manner of man he was? He was a product of the schoolroom. From first to last he was the professor, dealing with inferiors.

The school man's authority is a test such as few men endure. He deals always with those who revere him because of his age, his learning and his power. He lives in an atmosphere of adulation. Nobody disagrees with him. He is omniscient and infallible. And even the adults with whom he comes in contact—the bankers and captains of industry—regard him as a resident of another world and either through courtesy or indifference contradict him in nothing.

Is it surprising if he develops delusions of grandeur? Is he guilty of unusual vanity if he resents any criticism of himself or his institution and thinks it akin to blasphemy?

The surprising thing is that so many men thus situated keep their feet on the ground and retain their sense of values and their sense of humor.

From village constables to national rulers, men who possess authority develop an exaggerated opinion of their own importance more frequently than they remain humble.

Only the truly great—those who have still unused capacity for greater things—are humbled by responsibility and made gentle by the possession of power.

In fact, once a man is given power, the measure of his humility is the measure of his greatness.

Only the god-like man can wash the feet of his disciples.

(Copyright, 1930.)

PRO AND CON

Various Aspects of Political Issues Discussed by the Press.

Attacks on Dwight Morrow.

Morristown Jerseyman.

Somebody who is interested in defaming the Hon. Dwight W. Morrow is spending a great deal of money in maintaining a press bureau in New York City that apparently does nothing but write and send out long and somewhat tiresome articles defaming Mr. Morrow and belittling his record in Mexico and on the London naval committee. These dull and bootless tirades against Mr. Morrow are sent to the newspapers of New Jersey for publication, but they are not published. The reason that they are not published is because they do not bear the imprint of truth and sincerity. They are vague, unpleasant and wholly insincere political tirades. They purport to show that Mr. Morrow has not been a success as Ambassador to Mexico, and in attempting to show this they are unwittingly attempting to show that the people of New Jersey are a pack of fools.

Just exactly what New Jersey thinks of Mr. Morrow will be known on the night of November 4 when the votes are counted. It will then appear that by a majority of approximately half a million votes New Jersey will endorse Mr. Morrow and repudiate the attacks made upon him.

Jack Garner Called Down.

Richmond Times-Dispatch (Dem.).

Among all the startling "handouts" from Democratic officials or Democratic headquarters in Washington that of Representative John N. Garner easily heads the list.

Mr. Garner, who is the Democratic leader of the House, and as such is more than ordinarily interested in the success of his party in the congressional elections this fall, begins his statement with a mild implication of impropriety and concludes it with a bald charge of crookedness. For, boiled down to its essence, the Texan's "handout" can mean only that by an indirect method the Republican organization has transferred money in the Treasury, belonging to the people of the United States, to the party's war chest.

Well wishers of the Democratic party do not believe that its proper course lies along the line of vituperation, abuse and inuendoes unsupported by fact. If Mr. Garner has evidence to prove criminal collusion between Government officials and rich taxpayers, he has recourse in legal action. The mere citing of coincidences between certain actions is at best a poor means of creating suspicion.

The Democratic party can gain the confidence of the people of the United States only through constructive suggestions in matters of government. There is much to be done in the way of readjustment. Mr. Garner, as a responsible leader of the party, could best spend his time working out programs for the betterment of conditions and submitting them for consideration by the voters. He is not likely, as a partisan politician, to advance the cause of Democracy by impugning the integrity of Government officials and prominent citizens of the country.

America's Favorite Sport.

Atlanta Constitution.

Wet and dry statistics again illustrate how liars will figure.

Pass the Salt.

Indianapolis News.

With so many spellbinders on the job all over the country, the importance of everybody taking everything with a grain of salt is obvious.

No Difference.

Morris (Minn.) Tribune.

The political forecasters are saying that the next United States Senate may be Democratic; but will President Hoover know the difference?

LETTERS TO THE EDITOR.

Eighteenth Amendment Can Not Be Repealed by Presidential Election—Undue Elation Over the Present Wet Putsch.

To the Editor of The Post—Sir: I suppose that at this moment there may be millions who think the return of legalized booze, with or without the saloon, is near at hand. Even in the case of seasoned politicians there are some whose judgment is unduly influenced by the present vociferous antiprohibition putsch.

No doubt it would be a good thing if the Ship of State could be freed at once from the incubus of prohibition. The wets would deserve our thanks if they could remove it. But agitators are mistaken in their idea that, having secured a foothold therein, the Democratic party will furnish means for the success of their cause. If the eighteenth amendment is repealed it will be by the States, and not by the presidential victory of either party.

Under the circumstances and in consideration of its aridity in the South, democracy will hardly be strengthened by the influx of wet proselytes.

Indeed, when we call to mind that only two Democratic Presidents have been elected within the past 74 years, the prospect of a national triumph of the wets in the near future does not look promising.

In the meantime the few old timers who would like to rid the Constitution of its extraneous amendments will view the efforts of the wets with satisfaction. Perhaps out of the present dry-wet agitation may to some extent develop a clearer understanding of the underlying safeguards of our Government. FEDERALIST.

Millionaires Want Workingmen to Pay Tax on Beer, Says Mr. Culver.

To the Editor of The Post—Sir: A great statesman of the last generation, W. E. Gladstone, remarked: "I painfully reflect that in almost every political controversy of the last 50 years, the leisure classes—the wealthy classes—have been in the wrong." This is not so generally true today, though a keen modern observer, Dr. Harry Emerson Fosdick, says: "The shame of the present situation is that the law is not being chiefly outraged by poor people. Our lawlessness is mainly the work of men of means who ought to know better."

"Social Welfare and the Liquor Problem," by Warner, calls attention to the fact that the ruling classes of the Elizabethan era resorted to the saloon to curb the growing independence and wealth of the common people. "It was recommended to Secretary of State Cecil that 'this must be cured by the providing, as it were, of some sewers or channels to draw or suck from them their money by subtle and indirect means, to be handled insensibly.'" So licenses to sell ale and wine were lavishly dispensed. Similarly Czarist Russia deliberately debauched the people by fostering the trade in vodka, for a drunken peasantry are too stupid to resist oppression. (The time and the crisis came, which demanded manliness and efficiency; then came prohibition.)

Apparently the attempt to restore the license regime in this country is due largely to the desire of certain rich men to shift their tax burdens to the workingmen. The United States Senate committee investigating lobbies brought out the fact that the Association Against the Prohibition Amendment is financed largely by a few millionaires who want beer restored with a tax which the beer drinkers would pay. The foxy scheme is to give the poor man the "personal liberty" of paying the rich man's tax plus the brewer's profit! "They come to you in sheep's clothing, but inwardly they are ravening wolves."

H. H. CULVER.

Collins, N. Y.

Thinks Prohibition Amendment Will Long Be Upheld.

To the Editor of the Post—Sir: Can the eighteenth amendment be repealed? Yes, it is possible, but not very probable with the influence and vote of the devout Christians of this country against its repeal. We can not predict with any certainty what the next generation will do respecting prohibition and the eighteenth amendment, but we have every reason to believe that when they shall have read how strong drink has debased humanity, wrecked homes, caused crime, deposed kings, destroyed kingdoms and peoples with a greater destruction than all the wars since the world began, it is not very likely that they will favor the repeal of the eighteenth amendment.

Before the adoption of the eighteenth amendment I was opposed to woman suffrage, but I favor it now because I believe the women voters are trying to better the political and social status of this country. The temperance men and women of this country labored forty years to get prohibition through the Congress and the legislatures. I do not think that anyone born before its adoption will live long enough to see it repealed.

E. W. MAXSON.

Theory of Bimetallism Is False, Writes Samuel Russell.

To the Editor of The Post—Sir: It is a moral impossibility for the law to establish and maintain a fixed ratio between gold and any other commodity whatever, and this goes for silver bullion as well as for hogs and hominy.

When wheat advances from $1 to $1.50 a bushel, the pennyweight of gold which is the dollar depreciates from 60 to 40 pounds of wheat.

If silver money is too cheap in Asia, it is not to be made dearer by increasing the supply and circulation of silver coinage.

Asia and America need the same thing, the higher organizaton and perfection of the American system of clearing commercial credits, measured by gold-standard dollar units. This is much simpler than chasing the false theory of bimetallism. And it is all so unnecessary. It is unnecessary in foreign and less necessary in domestic trade. SAMUEL RUSSELL.

EVENTS OF INTEREST IN SOCIETY CIRCLES OF CAPITAL

British Naval Officers Will Visit Capital

Embassy Staff Arranges Entertainmenst for Danae's Men.

MEMBERS of the British Embassy staff are organizing a comprehensive program for the amusement of their brothers from across the sea—the captain, officers and midshipmen of the British cruiser, Danae, which will steam up the Potomac tomorrow to lay at anchor at the Navy Yard until October 11.

The ship is under the command of Capt. E. B. Bent, of the British Royal Navy.

Lady Lindsay, wife of the British Ambassador, is away, but members of the embassy staff are planning a pleasant group of impromptu parties for the visitors.

The Commercial Secretary and Mrs. Leander McCormick-Goodhart will entertain at a dance Saturday evening in their apartment on Massachusetts avenue, following the dinner to be given by Sir Ronald Lindsay at the embassy.

The Naval Attache, Capt. J. S. M. Ritchie and Mrs. Ritchie have arranged two fetes for the visitors. They will entertain at dinner Monday evening and again Tuesday afternoon at a reception in their home on Twenty-third street.

Wednesday afternoon the officers will reciprocate with a reception for about 250 guests on board the Danae.

Saturday they will go to Annapolis for luncheon, afterward attending the football game between the Navy and William and Mary College.

Sunday the Britishers will "go athletic" themselves. Matches of cricket and football have been arranged with teams from the ship by the Washington Cricket Club and the British United Association Football Club of Washington. Both games are scheduled for 1 o'clock, Cricket to be played on the Polo grounds, and football on the Monument grounds. And, of course, Sir Ronald Lindsay, an ardent sport devotee, will "look in" on one or both matches.

The Danae will be open for public inspection on Saturday and Sunday from 2 until 6:30 o'clock. Besides Capt. Bent, the other officers aboard are Commander Earle C. Tudway, Commander N. Redhead, Commander R. Twinberrow, Lieut. Commander W. A. Bishop, Lieut. Commander R. Nichols, Lieut. Commander D. Beaton, Capt. Ransome, of the Royal Marines, and Lieuts. Fogg-Eliot Humphries, Shepherd, Marshall, Mebbile and Montgomery.

Mr. George W. Wickersham, former Attorney General, and Mrs. Wickersham are sailing this week from France after passing some time in Paris and London.

Mrs. Bancroft Gherardi and Miss Julia Butler, of Short Hills, N. J., sisters of Rear Admiral Henry Varnum Butler, U. S. N., will be guests at the Mayflower until Friday. Both Mrs. Gherardi and her sister formerly made their home in Washington.

Mrs. Henry F. Sinclair, of New York, is now in Paris and will be joined by Mr. Sinclair in a few weeks.

Mrs. Gifford Pinchot will return today to Washington from Milford, Pa., to reopen her house at 1600 Rhode Island avenue.

Mrs. Wrenn duPont, and her sister, Mrs. Robert Jasperson, wife of Lieut. Robert Jasperson, U. S. N., will come to Washington Saturday for the week-end. Mrs. duPont now makes her home in New York, although she spent last winter in Washington, and Mrs. Jasperson left here late in the summer for Jamestown, R. I., where Lieut. Jasperson was ordered.

Gov.-Elect Blackwood Pays Visit Here.

The governor-elect of South Carolina, Mr. I. C. Blackwood, accompanied by Mr. Albert E. Hill, also of South Carolina, is at the Willard.

Married in Paris

Underwood & Underwood.

MME. EDOUARD LAVERGNE, who was before her recent marriage, Mlle. Helene Heilmann, daughter of the French Consul General at San Francisco and Mme. Maurice Heilmann. Mme. Lavergne passed several seasons in Washington, where she is widely known.

Miss Neukerck Is Engaged to Naval Officer

Wedding of Lieut. Tooke Will Take Place in December.

Lieut. Col. James B. Woolnough and Mrs. Woolnough, of Fort Davis, Panama, Canal Zone, announce the engagement of their daughter, Miss Ellen Neukerck, to Lieut. Charles Merriam Tooke, Construction Corps, United States Navy.

Col. and Mrs. Woolnough were stationed in Washington before their present tour of foreign service. Miss Woolnough attended the National Cathedral School and was graduated from Marot Junior College in Thompson, Conn.

Lieut. Tooke is the son of Mr. Charles W. Tooke, of New York. He was graduated from the United States Naval Academy in 1927 and is at present at the Post Graduate School in Annapolis.

The wedding will take place in December. Mrs. Woolnough and her daughter will be at 1400 New Hampshire avenue after October 20.

Gen. Henri Gouraud Will Visit Capital.

The French Ambassador, M. Paul Claudel, and Gen. Henri Gouraud will arrive in Washington tomorrow morning at 7 o'clock. The ambassador will entertain at dinner tomorrow evening in honor of Gen. Gouraud, and on Saturday the General will go to Boston where he will be the guest of the American Legion at the Tercentenary celebrations. This is the fifth time that Gen. Gouraud has been the guest of the American Legion. The General will pass only a week in this country, sailing for France on October 10.

The Ambassador of Chile, Mr. Carlos G. Davila, who has spent the past several days in New York, is expected to return to Washington today. While in New York the ambassador entertained at luncheon at the Ritz Carlton, his guests being Mr. Arturo Lorca, Minister of Chile to Ecuador; Mme. Lorca and their daughter; Mr. Carlos H. Lee, commercial attache of the Chilian Embassy in Washington, and Mr. Severo Salcedo.

Mr. and Mrs. John Marshall left Washington this morning for Philadelphia, where they will attend the world series. This evening they will go to New York to remain until Saturday, when they will attend the wedding of Mr. Richard B. Scandertt, jr., and Miss Mary Landenberger, at Cornwall, N. Y. They will return to Washington Sunday.

Mrs. Thomas B. Hutchinson, who spent the summer in the Berkshires, has returned and is at her apartment at 2400 Sixteenth street for the winter.

Mr. and Mrs. Joseph I. Weller have returned to their home on Massachusetts avenue after a trip to Europe, where they spent several weks.

Garden Party For Miss Lee Is Set Sunday

Women's Party to Honor National Activities Director Then.

Mrs. Harvey W. Wiley, national chairman of the Woman's Party, will head the receiving line at the garden party arranged for Sunday in honor of Miss Muna Lee, new director of national activities. The tea will be held from 4:30 until 6 o'clock at National Headquarters, 144 B street.

Miss Lee, known in private life as Mrs. Luis Munoz Marin, has just arrived in Washington from the University of Porto Rico, which has given leave of absence that she may pursue her work with the Woman's Party in the United States. Miss Lee is a member of the nationality committee of the Inter-American Commisaion of Women, and was one of the women invited by the Sixth Pan American Conference to address them on the subject of equal rights in plenary session at their Havana meeting.

Receiving with Mrs. Wiley and the honor guest will be Miss Maud Younger, congressional chairman; Mrs. Paul M. Linebarger and Mrs. Felix Cordova Davila, wife of the commissioner from Porto Rico. During the afternoon Miss Lee will speak on the program of the Woman's Party.

Associate Justice of the Supreme Court and Mrs. Owen J. Roberts have arrived from Philadelphia and are at the Mayflower.

The Minister of China and Mme. Wu, who are in Geneva, where the former is attending the League of Nations, are expected to sail soon for this country and will arrive here about October 15.

The Minister of Norway, Mr. Halvard H. Bachke, has arrived in Washington and is at the Mayflower, where he and Mme. Bachke have maintained an apartment for several years. Mme. Bachke is in Paris and will not come to Washington until early in November.

The Charge d'Affaires of Egypt and Mme. Aly Ismail Bey have sent out cards for a reception on October 9, from 5 until 7, at the legation in celebration of the anniversary of the accession to the throne of King Fouad I, of Egypt.

Mr. Will L. Lowrie, American Consul General at Lisbon, Athens and Carlsbad, who is temporarily detailed to the Department of State, and Mrs. Lowrie, are at the Wardman Park Hotel.

Motoring in South

Bachrach.

MRS. HARRY G. BISHOP, wife of Maj. Gen. Bishop, chief of field artillery, is on a motor trip through Kentucky and will pass some time in Lexington.

Fall Season To See Much Entertaining

Capital Hostesses Plan Jolly Round of Fetes This Autumn.

Herr O. C. Klep, Charge d'Affaires of Germany, has been joined by Frau Klep and their two children, who passed the summer in Germany. They are at their home on Idaho avenue.

Mr. Masuki Fujii, of the home affairs office of the Japanese government, has arrived from his home at Tokyo, Japan, and is at the Willard during his visit in Washington.

Maj. Burton Young Read and Mrs. Read have with them as their guest in their apartment at 2101 Connecticut avenue the latter's mother, Mrs. Ralph Kitchen, of Omaha, Nebr.

Judge and Mrs. James W. Remick, of Concord, N. H., have taken a suite at the Carlton, where they will remain during the coming season.

Mr. and Mrs. Dunn Visit Paris.

Mr. and Mrs. James Clement Dunn, who are traveling in Europe, have taken an apartment at the Prince de Galles in Paris after passing some time in Vichy. Mr. Dunn, who for some years was chief of the division of international conferences and protocol in the State Department, was appointed first secretary of embassy at London in May, and with Mrs. Dunn and their children, left for England soon afterward.

Mr. Dunn resigned from the foreign service on August 7, leaving London with his family for the continent.

Mrs. Oscar W. Underwood, widow of Senator Underwood, of Alabama, with her niece, Miss Nina Woodward, of Birmingham, sailed yesterday on the Majestic from Cherbourg. They have been spending several months in Switzerland. Miss Woodward was the guest last month of Mme. de Hertelendy, wife of M. Andor de Hertelendy of the home office of the Hungarian

Continued on Page 8, Column 1.

STERLING FOR THE BRIDE

Sketched from left to right are Orchid, Francis I, William and Mary, and Fairfax—a few of the period motifs and original designs which provide a widely varied choice in our Silver Department.

We shall gladly assist you in arranging Special Assortments for $50, $75, etc. Complete price list on request.

DULIN & MARTIN
Connecticut Ave. and L
PARKING SERVICE—Connecticut Avenue Entrance

WOODWARD & LOTHROP
10TH 11TH F AND G STREETS

Keep Your Cine-Kodak Handy

When your boy and his puppy are romping around the yard . . . snap them with your Cine-Kodak . . . and you can watch them romp again 10 years from now. Come to our Movie Studio. We will be glad to show you how easy it is to take movies—and how surprisingly little they cost.

New Cine-Kodak Model K, $110

KODAKS, FOURTH FLOOR

FELT HATS
CLEANED, BLOCKED, DYED
RESHAPED
Bachrach's
HAT BLOCKERS
733 Eleventh St. N. W.

*2101 CONNECTICUT AVENUE
*WASHINGTON'S MOST EXCLUSIVE APARTMENT BUILDING
Suites of Seven and nine rooms now available.
TELEPHONE DECATUR 3000
.....Resident Manager

THE PARROT
You not only enjoy a good meal with us . . . But it's a pleasure to meet so many of your friends who dine with us regularly.
DAILY 12:30 TO 8 P.M.
SUNDAY 1 TO 8 P.M.
LUNCHEON TEA DINNER
1643 CONN. AVE.

M. PASTERNAK
1219 CONNECTICUT AVE.

DISTINGUISHED COSTUME SUITS CONVEYING A CERTAIN CUSTOM SMARTNESS EXCLUSIVELY PASTERNAK!

The Three-Piece Suit Sketched is Black with Black Persian the outstanding fashion for this season, and is from our varied collection of Suits at 95.00 to 325.00.

QUALITY HAS "IT"

—and as one customer told us recently, "It has Quality" as she looked, fascinated with her finished portrait.

Underwood & Underwood photographs do have quality—yours are here for the asking.

Telephone DEcatur 4100 NOW for your appointment.

UNDERWOOD & UNDERWOOD
Portraits of Quality
1230 Connecticut Avenue Telephone Decatur 4100

BUDD'S
DINNER
5 to 8:30
Menu
Mock Turtle Soup
Chicken Biscuit
Veal Cutlets
Fresh Vegetables
75c
Special Club Steak and Chicken Dinner $1.00
Phone Columbia 0706 for 30-minute service on BUDD'S famous ICE CREAM 50c pint.
1781 COLUMBIA ROAD

Make Your Home at
The MARTINIQUE
By Day, Week or Lifetime
Accessible to downtown, theater and shopping districts.
Single rooms and suite arrangements to meet your needs.
UNEXCELLED CUISINE
Martinique Hotel
16th and M Sts.
5 Blocks From White House

Old Mattresses made Modern

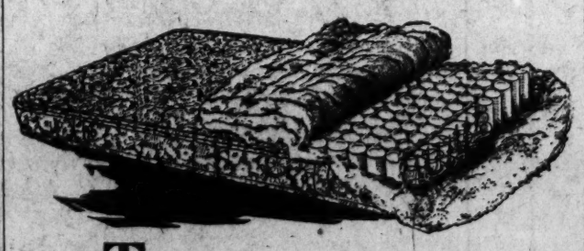

THERE are thousands of people right here in Washington who are being robbed of sleep by their mattresses.

Felt or hair mattresses in constant use will eventually "pack." Some develop a sink in the middle. They do not permit the body to fully relax.

There is one kind of mattress which does not pack and that is our Coil Spring Mattress shown above. We can make such a mattress out of your old one.

We will take the old felt or hair and sterilize it—clean it—and use it as a covering for the resilient springs. The ticking will be new. There will be ventilators in the side. The mattress will be the equal of those costing $40.00; but by using the material in your old one the cost to you will be only $12.50 to $22.50.

Phone today for our van to call and submit samples of charming tickings from which to make your selection.

ZABAN'S
Mattress & Box Spring Co.
903 E St. N.W. NATIONAL 9410

HONEYMOON LUGGAGE

should be the most carefully selected in all the world. A visit to Camalier & Buckley's means seeing all of the newest innovations in fine luggage, and choosing not hurriedly, but wisely and advisedly, whatever your personal taste may dictate.

Camalier & Buckley
Fine Leatherware
1141 CONNECTICUT AVENUE
Just Above the Mayflower

WOODWARD & LOTHROP
10TH 11TH F AND G STREETS

The Inside Story of Rograin Hose

$1.95 pair

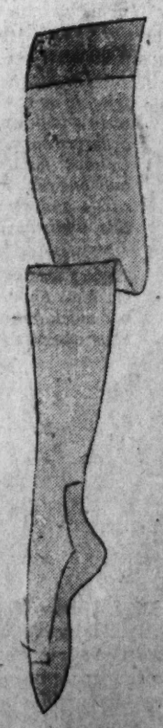

The inside story is that, in Rograin hose, the inside is out. They are made of hard twist silk . . . with the flat side out . . . and give an illusion of sheerness that is utterly belied by the way they wear and wear. Smart Washington is wearing them in seven new Fall shades, one of which is the very smart "off black."

HOSIERY, AISLE 19 FIRST FLOOR

Le Paradis
Washington's Smartest Restaurant
No 1 Thomas Circle
Phone North 3720 FOR RESERVATIONS
Opening
Friday Night, October 3d
With a marvelous new band—a master of ceremonies with a "million-dollar personality" and other surprises.

EVENTS OF INTEREST IN SOCIETY CIRCLES OF CAPITAL

Continued from Page 7.

foreign service at Budapest. Mme. Hertelendy is the former Miss Elizabeth Hitt, daughter of Mr. and Mrs. Reynolds Hitt, of Washington.

Commander and Mrs. Harvey Delano and their son, Victor, have recently returned to their home on Twenty-eighth street from Wichita, Kans., where they visited Mrs. Delano's parents, Mr. and Mrs. Victor Murdock. Mrs. Delano is now in New York for a short visit and will return tomorrow.

Capt. Henry Wallace, U. S. N., and Mrs. Wallace have sold their home on Rowland place and have taken an apartment at 2029 Connecticut avenue.

Lieut. Stephen C. Dougherty, U. S. N., and Mrs. Dougherty, the latter a sister of Mrs. Wallace, are also moving, having given up the house they occupied on Twenty-ninth street and will be located at 3438 Thirty-fourth place.

Mr. and Mrs. R. C. Pickett have returned to their home in Warren, Pa., after a visit with friends at the Potomac Park Apartments.

Mrs. Clarence S. Ridley, wife of Lieut. Col. Ridley, of the Engineer Corps, U. S. A., has received word of the death of her mother, Mrs. Alice Thomson, which occurred on Tuesday night at her home in San Francisco.

Mr. Maurice duPont is the guest of Mrs. M. duPont Lee at the Powhatan.

Miss Bradley Returns From Ontario.

Miss Mary Bradley, daughter of Mrs. Thomas Bradley, has returned from Ontario, Canada, where she was the guest of Miss Louise Plater. She also visited at Upper Saranac, N. Y. Miss Bradley has been away since the last of July.

Dr. and Mrs. William Kennedy Butler, who have been spending the summer in Canada and Sugar Hill, N. H., have returned to their home on Quincy street, in Chevy Chase, for the winter.

Col. and Mrs. Stephen Bonsal, after passing the summer in South America, have returned to the Capital and reopened their house in Georgetown, at 3142 P street.

Mr. and Mrs. Edward S. Perot, of Washington, are spending a few days in New York, where they are staying at the Weylin.

Miss Martha Wooten has returned from a vacation in New York State to her home at the Potomac Park Apartments.

Mr. and Mrs. Victor Kauffmann have returned to Washington from Bass Rocks, Mass., and are at the Mayflower for some time. Their home on Twenty-fourth street has not been opened yet.

Mrs. Francis T. A. Junkin, of Washington and Chicago, who has been traveling in Germany, will arrive in Paris on October 9 and will be at the Westminster.

Miss Iris Woodhouse, who for the past three years has been engaged in scientific work at the Bureau of Standards and attending George Washington University, has left for Norfolk, where she has accepted a position with the national advisory committee for aeronautics at Langley Field.

Mrs. Frederick A. Parkhurst is spending a short time in Philadelphia, where she is staying at the Barclay in Rittenhouse square.

Dr. Edgar Sampson, of Forest Hills, Long Island, is at the Carlton for a brief stay, accompanied by his daughter, Miss Helen Sampson.

Prof. Brigham Leaves For London.

Among the passengers sailing on the French liner De Grasse are Prof. Albert Perry Brigham, Consultant of Geography at the Library of Congress, and Mrs. Brigham. Prof. Brigham is going as delegate of the American Geographic Society to the 100th anniversary celebration of the Royal Geographic Society in London.

Mrs. B. Warner Bayley, 1921 Kalorama road, will spend the coming winter with her son, Mr. Warner W. Bayley, at Providence, R. I.

Commodore and Mrs. Albert Stahl have returned to their apartment at the St Regis, 2219 California street, after the summer at Bass Rocks.

Mr. and Mrs. D. H. Moss are visiting in Phoenix, Ariz., where they are guests at the Westward Ho.

Mr. James King Steele, of Manila, Philipine Islands, is staying at the Willard while in Washington.

A wedding of unusual interest to Washington is that of Miss Fannie May Trimble, daughter of former Representative South Trimble of Kentucky, and Mrs. Trimble, who now make their home here, and Mr. Austin Cooper Waller, son of Mrs. John R. Waller, of Dubuque, Iowa, and the late Mr. Waller. Mr. Waller now makes his home in Washington and is vice president of the International Bank.

The ceremony was performed yesterday noon at St. Matthew's Church, Mgr. Edward L. Buckey officiating, in the presence of members of the two families and a few friends.

The bride, who was given in marriage by her father, wore a traveling suit of dark green cloth trimmed with seal, and a hat to match. She carried a bouquet of orchids, lilies of the valley and pernet roses.

Mrs. David Lynn, sister of the bride, was matron of honor and wore a costume of dark blue and carried talisman roses and delphinium. Little Elaine Trimble, niece of the bride, was flower girl, and wore a frock of yellow crepe and carried an old-fashioned nosegay.

Mr. John R. Waller was best man for his brother.

Following the ceremony, Mr. and Mrs. Waller left for a trip North. They will be at home after November 15, at the Chastleton.

Mrs. Waller is a graduate of the Georgetown Visitation Convent.

Mr. Waller attended Culver Military Academy and later the University of Chicago. He is a member of the hi Sigma and Phi Kappa Phi Fraternities. He is a member of the Raquet and Congressional Country Clubs.

K. Fritz Eilers Weds Miss Anne Branson.

Miss Anne Bailey Branson, daughter of Mr. and Mrs. William E. Branson, of Washington, members of an old Virginia family, was married at 3 o'clock yesterday afternoon at the Friend's Meeting House, 1811 Eye street, to Mr. K. Fritz Eilers, of New York. In keeping with the custom of the Friends' religion, there was no officiating clergyman, but the marriage vows were made by the contracting parties in the presence of their relatives and friends.

The bride wore a gown of white satin, made with a train, and her veil of tulle was arranged in a simple cap effect with sprays of orange blossoms. She carried a bouquet of gardenias and lilies of the valley.

Miss Elizabeth Branson, sister of the bride, was maid of honor, and the brides's maids were Miss Marguerite Eilers, sister of the bridegroom; Miss Jane Dudley, of New York; Miss Myra Lewis, of Washington, and Miss Mary Butterfield, of Arlington, Va.

Mr. Farney F. Eilers, of New York, was his brothers' best man.

The bridegroom's parents, Mr. and Mrs. Karl Eilers, of New York, with the former's sisters, Miss Emma Eilers and Miss Elsie F. Eilers, were guests at the Mayflower, while here for the wedding.

A reception at the Washington Club followed the ceremony. Mr. and Mrs. Eilers will make their home at Sea Cliff, Long Island, after returning from a trip to Mexico.

The Secretary of the Treasury, Mr. Andrew W. Mellon, will return today from a short visit with his son-in-law and daughter, Mr. and Mrs. David K. E. Bruce, at their home on Long Island.

President Will Honor Road Delegates.

Honoring the delegates to the International Road Congress October 6 to 11 the President and Mrs. Hoover will give a reception Thursday afternoon, October 9, at the White House, and the Secretary of State and Mrs. Stimson will entertain at the Pan-American Union on the preceding evening.

Six hundred foreign delegates from 60 nations and three continents will be represented. With the delegation more than 100 wives and daughters of the delegates will come to Washington, where elaborate plans for their entertainment are under way at the various legations and embassies.

Mrs. Thomas H. MacDonald, wife of the secretary-general of the American Organizing Commission, will be one of the hostesses to the foreign contingent of women. On Saturday, October 11, Gov. Albert C. Ritchie will give a luncheon for the delegates at Ananpolis Roads Beach and Tennis Club, and later the guests will visit the United States Naval Academy.

Serving on the committee arranging plans are: Mrs. Pyke Johnson, principal aid of the commission; Mrs. Ernest Smith, wife of the manager of the American Automobile Association; Mrs. E. W. James, Mrs. C. D. Curtis, Mrs. T. W. Allen, Mrs. H. K. Bishop, Mrs. Walter L. Miller, Mrs. Leigh Rovzar, Mrs. John E. Walker, Mrs. C. R. Thomas and Mrs. Archie Child. Among the parties planned for the visitors is a luncheon at the Columbia Country Club Thursday, October 9, and a theater party the following day.

Fifth Avenue Fashions

An exceptionally graceful model that denotes new smartness for day wear. It is black canton crepe with interesting lingerie touch in ecru lace.

The diagonal movement across the front and the back narrows the breadth through the hips.

Plaits beneath the self-fabric bow create a softened line to the bodice.

Style No. 333 may be had in sizes 16, 18, 20 years, 36, 38, 40 and 42 inches bust measure. Size 36 requires 4⅝ yards of 39-inch material with 1⅛ yards of 6¾-inch lace.

Black transparent velvet, crepe marocain and crepe Roma smartly appropriate.

Price of pattern, 15 cents. Address Fashion Department, The Washington Post, 259 Fifth avenue, New York City.

Inclosed is 15 cents. Please send to

Write name clearly.

Street and Number

City State.

Pattern No. Size.

Wives of Tomorrow

By FRANCES M'DONALD

"He Breaks Their Hearts."

DEAR Miss McDonald: My boys and I always read your articles and I think you surely are doing a good work.

My second son is a graduate of one of the best colleges, getting along fine in the business world; however, I am very much worried with his treatment of girls. He doesn't spoil their reputation but he does lead them to believe he is very fond of them, and then will take up with another girl.

I believe him to be leading a straight life, and his brothers who disapprove very much of his actions, assure me he is fine in evey other way. I feel he must reap what he is sowing and I feel so sorry for the girls. Sometimes the mothers are friends of mine and about the time they think John is serious he will find another girl. Every one says it "really is a shame the way John leads them on." That hurts me.

I try very hard to make him understand my viewpoint and now I am asking for your candid opinion and I sincerely hope he will profit by reading it.

Hoping to see your comments on this letter soon, I remain, your friend,

A MOTHER.

It is very easy for any woman to understand and sympathize with your unhappiness over your son, for above all else a mother wants her boy to be the protective type of man. The world, however, seems to teem today with the other type. The sort that take a pride in conquest, almost a feminine pride. What a mother can do about a boy who is not manly, is a problem. For the question narrows down to a matter of manliness. Some men by instinct want to protect and to consider and to care for women. Others regard them as fair game in the world. In part the girls are a bit to blame, but no girl can make a frivolous superficial male butterfly become a worth-while manyly man. Your other sons seem to be the real type. But neither they nor you can do much to change the boy who just misses the real glory of manhood.

Man's mission is to protect woman, to save her from unhappiness. But today there is very little protecting being done. And men are missing the greatest of the possibilities of manhood. The reason so many girls are turning to much older men today, is that they find in them that attitude of cherishing tenderness of which the younger men know nothing.

Of course there is the possibility that the boy merely shies off in self-defense when the girl becomes too serious. In that case no defect of character is involved. But if he deliberately sets out to win one girl after another he is lacking in the qualities that make men fine, and is doomed to the loss of other men's respect and eventually all woman's trust. To be shallow is about the saddest thing a man can be. Greater crimes both men and women will forgive him. But shallowness. That puts him just beyond the pale.

Truly I hope that he may be merely young, for it is sad to think that he might really be unworthy of woman's trust, unappreciative of her love and what it means to man. The world changes, but today as ever the only true joy for man is in being every inch the man, just as for woman it remains in being every inch the woman. Let us hope that it is youth. Ask him to read this and to tell us what it is! Perhaps we are worrying needlessly. He knows. And he alone can tell.

This column is for you! Your experiences, opinions and suggestions will help those who read this page. Express your views and help those in need of advice. You need not sign your name.

Mrs. K's
Toll House Tavern
Colesville Pike
Silver Spring, Md.

AUTO ROUTE 27
Or Four Corners Bus out 16th Street or Georgia Ave. 1 mile from D. C. line brings you to this quaint old Tavern for
A Real Maryland Country-Cured Ham Dinner
Sunday Breakfast, Too
Special Chicken, Steak and Chop Dinners served in colorful homelike surroundings.
Phone Silver Spring 5
Luncheons — Teas — Dinners

Opening Fall Sale
of
Oriental Rugs
At Sloan's Art Galleries
715 Thirteenth Street
A Magnificent Collection of Oriental Rugs and Carpets
in all sizes and weaves, including an unusual number of semi-antique pieces and extra large carpets, comprising about 350 pieces.
To Be Sold at Public Auction
Within Our Galleries
715 13th Street
Today and Friday, October 2d, 3d, at 2 P. M. Each Day
Also
Special Night Session
Thursday, October 2d, at 8 P. M.
On view up to hour of sale each day. The above collection is being sold by order of a large New York importer.
Terms: Cash
C. G. Sloan & Co., Inc., Auctioneers

Open for Exhibit
7:30 to 10:00 P.M.
Thursday, Friday and Saturday

W. B. Moses & Sons
Established 1861
Eleventh and F Streets
Washington, D. C.
Most cordially invite you to
A
Home Furnishing Style Show
during the period
September twenty sixth - October fourth
evening exhibits and lectures
Thursday, Friday and Saturday
October second, third and fourth

Evening receptions October second third and fourth seven thirty to ten

No sales at evening receptions. after dinner coffee in new tea room

Program

7th Floor—Early American Exhibit.

6th Floor—Informal lecture on Coordinated Decoration, by Miss Mildred Hart, 2 P. M. and 4 P. M.; 8 P. M. and 9 P. M. —Italian Alcove; Decorative Apartments; New Styles for Living Rooms.

5th Floor—The New "Hydrelectric" Refrigerator; Dining Room Groups; Bedroom Groups.

4th Floor—Informal Talk on Oriental Rugs, by Mr. A. H. Semonian, 8:25 P. M. and 9:25 P. M.—A Spanish Dining Room; Special showing of 16th and 17th Century Antique Orientals.

3rd Floor—The House of Cretonne; Period Fabric Displays.

"Colgate's stands in a class by itself"

says Henry Leffman, M. D., Ph. D., D. D. S.*

Distinguished Dental and Medical Authority of Philadelphia

Dr. Leffman says:

"I have made surface tension determinations of eight samples of toothpastes. One of these samples is Colgate's toothpaste. All samples were in original packages as furnished in the open market.

"It is seen that Colgate's exhibits the lowest surface tension.

"Colgate's preparation, therefore, gets into the crevices between the teeth, washing out decaying food, etc.

"The fact that dental authorities agree that a dentifrice, to be really effective, must thoroughly cleanse the teeth and gums, is evidenced by the statement of A. R. Schermerhorn, D.D.S., who states in 'The Dental Cosmos' for July, 1929 (page 690): 'A dentifrice has only one function to perform and that is to clean teeth safely and well.' Low surface tension is conducive to this, while high surface tension works against it.

"Colgate's stands in a class by itself, lowering the surface tension far more than any of the seven other samples. Four of the samples gave a surface tension not much below that of plain water, while the three other samples were intermediate."

Sincerely,

Henry Leffman, M.D., D.D.S.

"DENTAL authorities agree," says Dr. Henry Leffman, "that a dentifrice, to be really effective, must thoroughly cleanse the teeth and gums."

With that as the first consideration, Dr. Leffman took eight samples of toothpaste now on the market. He tested them. He analyzed them. And he then announced, without qualification, that "Colgate's stands in a class by itself!"

That is a tribute not to be taken lightly. For Dr. Leffman is a leader in the medical and dental world—and a scientist whose reputation extends throughout the country.

He finds that "Colgate's exhibits the lowest surface tension—that it therefore gets into the crevices between the teeth, washing out decaying food particles."

All of these facts are well-known to the dental profession. That is why they have been recommending Colgate's for the past 30 years.

That is why more people use Colgate's today than any other toothpaste. And why you, too, should choose this penetrating dentifrice which reaches the hidden surfaces that sluggish toothpastes cannot keep clean.

*M. D., Jefferson Medical College; D.D.S., Pennsylvania College of Dental Surgery; Ph.D., Wagner Free Institute; noted lecturer at leading universities and author of many scientific books.

25c

The price is important—but the *quality*—not the price—has held Colgate leadership for 30 years.

631

MISS MYSTERIOUS - - - By LARRY LAWRENCE

CHAPTER XXXIII.

Babe dropped 3 cents into the hand of a newsie near the candy factory, grabbed her paper and ran to catch the car. She didn't get a seat, but she got good standing room, a place free enough for her to read the front page. She was scanning the headline when a picture seemed to leap out of the page and smile at her, a sensual, predatory smile.

"Morgan. It's Reuben Morgan," she said aloud.

Two men turned to stare at her. The car swayed as it swung around a curve. A man bumped into her but she didn't notice it. She was trying to read the type under that picture.

"Chicago—Raymond Roderick, alias Reuben Raymond, alias Michael Mandell is under arrest here, charged with obtaining $10,000 under false pretenses. Mrs. John Dabney swore to the warrant. Three other women have identified Roderick as a man who attempted to win their hands in marriage. From each he obtained a small sum of money but the women have refused to prosecute. Their names are being withheld by the State's attorney.

"Mrs. Dabney, a widow, said that three years ago she was engaged to marry Roderick and advanced him $10,000 to put in his business. She says that she gave him a cashier's check for the amount and that he disappeared immediately after cashing the check."

"So, that's the reason he wanted to marry me," Babe thought. "But when he proposed he said he knew that I was penniless. He must have known something more than I did or he wouldn't have been so anxious to marry me. He must have thought that I had money somehow, in spite of Forscith. Oh, well, I suppose he was just mistaken."

That night Babe could not sleep for puzzling herself about Morgan. She had always thought he was a crook. Now it appeared that his game was women, just as she had vaguely suspected. And he had stolen the antique brooches. She had got them back but he had gone to the trouble of stealing them. Forscith dying, had spoken the name, "Morgan," the name she had known him by. And Forscith had also whispered the words, "brooch—money." As Babe lay in her hard bed thinking of all these facts, fitting them together as a child fits a map puzzle, the conviction came to her that in some way she was worth a good deal of money. How much she would not attempt to think, but certainly enough that Morgan had considered her worth while prey.

Babe decided that Morgan actually meant to marry her, show her how to get this money and then make off with as much of it as possible. If that were true the money must still be waiting for her to claim. But where? In whose hands? Did some other crook have it now?

There were no answers to these questions. She told herself to quit romancing and go to sleep. But she could not sleep. Then she told herself that she was not going to engage in any more wild searches for crooks. She had had enough of that already. It was nearly 4 o'clock in the morning before she dozed off into a troubled sleep, bothered by gangsters with machine guns and tigers with claws. Her alarm clock didn't awaken her and she was late to work. It was a serious offense to be late at the candy factory. She looked at the clock as she jumped into her clothes and then made a snap decision.

Since she was already late she might as well not go to work at all that day. Instead she would take a train to Chicago and see Morgan if she could. It would take more than $5 to make the round trip, but she had saved more than that. She was saving it so that she at some time would find out all about her parents. Perhaps this was a good time to spend some of it.

In an hour she was on the train. The wheels, clicking over the ties, kept saying "maybe—maybe—maybe" to her. She was determined that she would at least discover whether Morgan knew anything about her or not. That much she would learn before leaving Chicago, no matter how difficult the task might be.

She got off the electric train near the Detective Bureau. A traffic policeman directed her to the place. She presented herself to the officer at the desk.

"I want to see the man you are holding here under the name of Raymond Roderick," she timidly requested.

"Did he hook you, too, lady?" the sergeant quizzed.

"No, he didn't get anything from me, but I think I know him. I think it is the same man who tried to get something from me."

"What are you doing, trying to cover up for the rat?" the sergeant sneered.

"No. I most certainly am not. I don't care if he goes to jail for life, but I would like to talk to him."

"You're sure he didn't hook you?"

"Of course, I'm sure."

"Well, several dames have tried to see him. They must still be in love with him."

"Well, I am not." She emphasized the words.

The sergeant called the lockup keeper. "Let this lady see the Roderick sheik," he ordered. It was easier than Babe had hoped. She had to talk to him through the iron grill of the visiting room, but no one bothered them.

Roderick, or Morgan as she knew him best, had lost his sleek looks, but there was no doubt about the identity. His face lighted up with a new hope when he recognized Babe.

"You are sent from heaven," he offered as a greeting.

"Why do you say that?" Babe demanded, immediately on her guard.

"Because you can get me out of this jam. And I want to get out."

"I can get you out? What do you mean?"

"Just what I say. If I pay that tough blond dame the ten grand she is squawking about I can walk out free."

"What has that got to do with me?"

"You're the kid who can raise the dough," Morgan blurted.

Babe's eyes almost popped out at this.

"How? Tell me how."

"Is it a bargain?"

"Is what a bargain?"

"If I tell you how to raise a pile of jack will you kick in with ten grand to see me out of this?"

"What do you mean by a pile of jack?"

"I mean plenty of money, plenty."

"You are not very definite."

"All right. I'll shoot straight with you. You have a hundred grand, one hundred thousand smacks, plus a pile of interest—I don't know how much—waiting for you out in L. A. I can tell you how to get it."

Babe gasped. She could not believe her own ears. This was too good to be true. Yet it was something she felt might be true. But it was hard to realize, very hard to realize that it was true. She would need much more proof than the word of this criminal.

"I don't know about the law," she said, still cautious. "I will do this, however: If you show me how to get the money I will pay you $10,000 for your information, if it is as much as $100,000."

"You wouldn't double cross me, would you?"

"No. I will promise no more than that. And I will live up to the promise."

"Got a pencil and a piece of paper."

Babe found an envelope and a small pencil in her bag. Morgan took them and wrote an address. "The Pacific National Loan & Trust Co. Mr. George P. Jackson."

"Now you rush out right now and wire to that address. Say, I am Thelma Townley. Have proof. Have in my possession two solid gold filagree brooches with griffon design concealed. I bear marks to prove identity."

"But I have no marks of any kind," Babe protested.

"Yes you have. I know more about you than you know yourself. I spent months learning all there was to know. I worked that crook Forscith for fair."

"Did you know my father?"

"No. He was dead years before I ever got in on the game. But I knew plenty about him. Don't waste time now. I'll tell you later. You send that telegram and insist that they send you ten grand for me, right away."

"Would they do that right away?"

"No, probably not, but it never hurts to try. Tell 'em your are anxious for that much right away."

Babe hurried out and sent the telegram, asking for an answer to the central office of the cable company. She was almost overcome with joy one minute and then sunk into the depths the next, sunk deep for fear this was only another wild goose chase. She counted the money in her handbag. Ten dollars, but she had her return ticket to Milwaukee. She went to a hotel restaurant to lunch and ate very slowly. She wanted to kill time while waiting for the answer from Los Angeles.

"If this comes true I'll be well fixed. I can finish school, I can learn to do something better than dip chocolates," she told herself. That was something to be happy about, but before she had fully tasted the joy of sweet anticipation her heart went cold again.

"Even if I do get some money, what of it? I'm still outside the pale. I am still a notorious person who is not good enough for Pete Jones. Pete has forgotten me by now, I suppose." That ache in her heart, that ache that had not left her for any length of time, came back now and was as heavy as it had ever been.

"Why, it isn't money that I want at all. Just Pete. Just Pete," she said again and again. "Oh, well, the money will not be any burden, anyway. If I have to live on suffering because I have lost love, it will be more pleasant to suffer in nice clothes and congenial surroundings." But try as she would she could not recapture the spirit of jubilation that first came to her on hearing of the money.

The orchestra was playing "Sweet Mystery of Life," by Victor Herbert.

"For 'tis love, and love alone, the world is seeking; and 'tis love, and love alone, that can repay! 'Tis the answer, 'tis the end and all of living——"

The words of the song ran through her mind and soul. How true, how true.

Then she walked slowly back to the telegraph office. No, there was no message for her. She walked to Michigan boulevard and window shopped. Well, money would help some, but it certainly was not the end. She walked back to the office. Surely Los Angeles had had time to answer.

"We are wiring certain instructions to the president of the Fidelity Trust & Savings Co.," the message read. "Present yourself and your proofs to him, and if satisfactory he will honor your check for a few thousand dollars. Wire us permanent address. We have documents belonging to the right Thelma Townley."

It was true. She supposed she should want to shout and dance, but somehow she didn't. The fact that she actually did have some money which was truly hers now seemed to sober her and make her think more of Pete. She realized that this was graduation day at the university. She wondered if Pete were graduating. He should be.

Babe went back to the detective bureau. Again she saw Morgan. "Did you get it? Did you get it?" he shouted, almost breathless in anticipation.

"No. Not yet. Tell me what proof I have."

"Go to a beauty parlor. Get a shampoo for a stall. Have the operator look for a mark on your scalp, somewhere at the back. She will find a small tattoo showing the griffon. The initials T. T. will also appear.

Babe remembered now that several operators had remarked on a small design that looked like a tattooed spot. She had thought nothing of it and of course had never seen it.

Now she was certain that the mark was there.

"Tell me all you know about my father and then I will try to get your money."

"I'll tell you this much. He was smart. Even though dead, he outsmarted two pretty good crooks. I'll tell you all I know when you get the money for me."

Babe left him to go to a hair dresser.

(To be continued.)

(Copyright, 1930.)

Summer COLDS

Almost everybody knows how Bayer Aspirin breaks up a cold—but why not prevent it? Take 2 tablet or two when you first feel the cold coming on. Spare yourself the discomfort of a summer cold. Read the proven directions in every package for headaches, pain, etc.

BAYER

IF YOU ARE GOING TO PHILADELPHIA AND WANT A REAL NIGHT'S REST travel on the Steamer, John Cadwalader

Rooms $1.50 up—with Shower $2.50. Double Room and Bath $5 and $6. DINNER $1.

Sails from Baltimore Tuesday and Thursday, 6 p. m., Saturday, 4 p. m. Arrives Philadelphia, 6 a. m.

FARE, $2.50 ROUND TRIP, $4

Illustrated folder on request.

ERICSSON LINE

COR. LIGHT & PRATT STS.

WONDER HOTEL OF WASHINGTON

AMBASSADOR HOTEL

14th & K. Down Town.

radio in every room
swimming pool
handball court

FREE TO GUESTS

500 ROOMS FROM $2.50

Organized 1888

Pottery Lamps

Be sure to see our large window display of new creations in pottery lamps. Every one bears a plain price tag.

10% Discount on All Edison Mazda Bulbs bought in quantities of 6 or more.

C. A. MUDDIMAN & CO.

911 G Street. Nat'l 0140-2622

California TOKAY GRAPES ...LODI-GROWN

Never finer than right now

EVERY DAY fresh shipments come in from California . . . right from Lodi, the special region where the very finest Tokay Grapes are grown. Lodi has the climate, the water, the soil that conspire to produce Tokays of unequalled quality and luscious flavor. And this year's crop is the best since 1924.

Their color is bright as a leaping flame. Their flavor is indescribable, but those who know this delicacy regret the shortness of the season. A few short weeks and they'll be gone.

Healthful to a rare degree, they are good for the whole family with meals or between.

California Lodi Tokays have a high percentage of natural fruit sugar that the body can use almost immediately for energy. They provide valuable mineral salts to aid in the digestion of other foods. And even the skins are important as bulk and roughage.

Keep them in the fruit bowl—a colorful invitation to healthful nibbling. Serve them in salads to add charm to favorite recipes. Use them in fruit cups and desserts.

Ask for them by name today. Your favorite fruit or grocery store has them. And, every day of their short season, be sure they find a place on your marketing list.

California Vineyardists Association

85 Second St., San Francisco, California

Tokay Season is Short

Enjoy Them Now—Buy Some Today

THE ARGONNE

16th and Columbia Road N.W.

One Room, Reception Hall, Kitchen and Bath

Electric Refrigeration

The Liberty Limited

The Golden Arrow

the leading trains to Chicago

DELICIOUS FOOD expertly served—a comfortable trip over one of the smoothest roadbeds in America, luxurious modern equipment—an air of distinction, of success . . . these make the Liberty Limited and The Golden Arrow the favorite trains with experienced travelers.

And there is no faster way to Chicago except by air.

Swift luxurious flyers to Chicago

LIBERTY LIMITED
Leaves Washington ..... 3.25 P.M.
Arrives Chicago ..... 9.10 A.M.

THE GOLDEN ARROW
Leaves Washington ..... 5.30 P.M.
Arrives Chicago ..... 12.00 Noon

MANHATTAN LIMITED
Leaves Washington ..... 7.05 P.M.
Arrives Chicago ..... 2.05 P.M.

Six other trains to Chicago daily

ALAN B. SMITH, General Passenger Agent, 613-14th Street, N. W., Washington, D. C. Telephone National 9140.

PENNSYLVANIA RAILROAD

Easy to look at

AND CAMELS are *easy to smoke.* Here's smoke with joy in it—a lighthearted cigarette—merry and mild. Don't confuse Camel's mellow mildness with mere flatness or lack of flavor. Every bit of delicate aroma in Camel's *naturally* mild, sun-mellowed tobaccos is preserved by scientific care in manufacture—kept in Camels for you to enjoy. And you can smoke them all day with never a hint of throat discomfort.

Mild—not flat. Modern smokers are awake to that difference. They're swinging to Camels, and the mild fragrance of a cigarette made to be enjoyed.

CAMELS

Easy to smoke

"EASY TO LISTEN TO"—CAMEL PLEASURE HOUR Wednesday evenings on N. B. C. network, WJZ and associated stations. Consult your local radio time table.

© 1930, R. J. Reynolds Tobacco Co., Winston-Salem, N. C.

BRITISH DOMINIONS TO RESHAPE EMPIRE

Spirit Rather Than Form Matters, MacDonald Tells Imperial Conference.

U. S. HEARS RADIO TALK

London, Oct. 1 (A.P.).—Statesmen representing a fourth of the globe's inhabitants assembled in the historic Locarno room at the foreign office today for the opening session of the British imperial conference.

The session, which lasted only two hours, was featured by talks of Ramsay MacDonald, Prime Minister of Great Britain, who was chosen to preside, and the premiers or representatives of the various dominions.

Mr. MacDonald outlined the work ahead, saying it came under the classification of interimperial relations, foreign policy and economic affairs. With regard to the first, he said the report of the legal committee which investigated the structure of the British commonwealth last autumn would have to be examined and decisions made as to its recommendations.

Spirit Rather Than Form.

"While engaged in that work," said the British premier, "we shall not forget that behind it is the task of building for the future. Whatever changes of form we may accept we should be guided by the truth that, although form is undoubtedly important, it is the spirit behind the form that matters."

After brief speeches by the others adjournment was taken until tomorrow. Most of the work will be done by committees, with occasional plenary sessions for reports of progress.

Prince Arthur of Connaught presided over a brilliant banquet for the delegates at the Guild Hall tonight. He disclosed that an "eminent architect" had been approached regarding the erection of a great empire building in London.

In a radio address tonight, sent on short waves for the United States, Mr. MacDonald said that he saw the imperial conference as "another turning point in the wonderful story of our people."

He mentioned that the conference was not a "super cabinet with executive authority" or a "parliament with powers to legislate," and continued:

"Now that the old house of the empire based on government from London proved too narrow for the progress of constitutional development, we must build up our new house of the British commonwealth, based on the principle of free cooperation."

Will Aid Disarmament.

As to foreign policy, he said that the chief task of the delegates would be to consider what further contribution the British commonwealth could make toward the cause of disarmament and peace.

He made what is generally interpreted as a reference to Lord Beaverbrook's "empire free trade campaign," by stating:

"Although we may find that a great deal of talk in which people indulge is sadly remote from practical reality and takes no account of costs and consequences, we shall strive to lay hold of every chance we can find for our common advantage."

At another point, Mr. MacDonald remarked that "trade will not keep our affections vital, but vital affection will keep our trade ample."

Barricaded Man Is Shot After Wounding of Girl

Lansing, Mich., Oct. 1 (A.P.).—A man who had barricaded himself in his home after shooting his sweetheart five times was shot down here today by policemen who broke through the barricade and advanced under fire.

The man, Tony de Rose, 38, took the young woman, Miss Anne Kwass, into a taxicab after they had walked together a short distance as she was going to work. She screamed, attracting the attention of a filling station attendant, who called police. A squad of officers arrived at the De Rose home in time to hear five shots inside. Both De Rose and Miss Kwass were in a critical condition.

Traffic to Baltimore Asked to Take Detour

Motorists using the Baltimore boulevard have been asked to use the Edmonston road detour while the boulevard is being widened between Hyattsville and Berwyn. Maj. Harry D. Williar, jr., chief engineer of the State Roads Commission, says that the boulevard is entirely passable, but that traffic on it will be inconvenienced.

The increased flow of traffic expected as a result of the Laurel racing season will intensify this inconvenience, it is thought. The Edmonston road debouches on Central avenue, which in turn rejoins the boulevard on the far side of Berwyn.

Neutrality in Virginia, Warning to J. J. Raskob

A warning to John J. Raskob, chairman of the Democratic national committee, to play hands off in the Virginia Democratic battles, was issued yesterday in a letter to him from J. Cloyd Byars, Arlington, Va., and Washington attorney.

"The dissatisfaction which existed in 1928 in Virginia over your leadership in national affairs exists today," he said. "Speaking for what I believe to be approximately 200,000 Democrats in Virginia * * * I hereby call upon you and the Democratic national committee to observe a strict neutrality in this fight in Virginia."

FILM TIME TABLES

Feature pictures are presented on the following schedules at the theaters named:

Rialto—"All Quiet on the Western Front," at 11:09 a. m., 1:39, 4:09, 6:39 and 9:09 p. m.

Fox—"Heads Up," at 11:40 a. m., 1:51, 4:02, 5:26, 7:38 and 9:50 p. m. Stage shows at 12:56, 3:07, 6:43 and 8:55 p. m.

Metropolitan—"Old English," at 11:40 a. m., 1:38, 3:35, 5:34, 7:30 and 9:30 p. m.

R-K-O Keith's—"Half Shot at Sunrise," at 11:35 a. m., 1:37, 3:39, 5:36, 7:38 and 9:31 p. m.

Palace—"The Santa Fe Trail," at 12:00 m., 2:31, 4:46, 7:37 and 10:02 p. m. Stage shows at 1:39, 4:04, 6:55 and 9:20 p. m.

Earle—"Man Trouble," at 11:30 a. m., 1:30, 3:30, 5:30, 7:30 and 9:30 p. m.

Columbia—"Animal Crackers," at 11 a. m., 1, 3:10, 5:15, 7:20 and 9:30 p. m.

Tivoli—"The Unholy Three," at 2:35, 4:25, 6:15, 8:05 and 9:45 p. m.

Ambassador—"Common Clay," at 6:15, 8:00 and 9:50 p. m.

Post Classified Ads reach alert readers who respond "the first thing in the morning."

25 YEARS AGO TODAY

HAL CHASE
NEW YORK HIGHLANDERS' SENSATIONAL FIRST SACKER HAD ONE OF HIS RARE OFF-DAYS IN THE FIELD TODAY—HE MADE TWO MISCUES IN 18 CHANCES WHILE HIS TEAM LOST A DOUBLE HEADER TO THE DETROIT TIGERS
10-2
LOUIS CHEVROLET HAS NARROW ESCAPE—
120 HORSE POWER FIAT COLLIDES WITH TELEGRAPH POLE—ESCAPES WITH FEW BRUISES.
THE OLD AUTOGRAPH ALBUM
May your anger set with the Sun, but not rise with it.
+ L.D.W.

OCTOBER 2, 1905.

President Roosevelt resumed work at the White House after a vacation at Oyster Bay, N. Y.

Citizens on the outskirts of the District protested to police against gambling and drinking resorts in their sections.

District judge ruled that bicycle lamps must not be used for illumination on automobiles.

Woman lion tamer injured when attacked by beasts in circus now playing in the city.

The Athletics were leading the American League by two games. New York had practically clinched the National League pennant, leading by ten games, with ten to play.

Behind the Screens

With DON B. REED

BATTERIES for today's column—pardon me; I seem to have developed a world series complex.

Strange as it seems, the Fox, I am informed by Ed Hill's line of telephonic communication, is going to present on the screen, beginning tomorrow, "Strange as It Seems," by John Hix. This feature is a regular attraction in the columns of The Washington Post and it will become a regular item on the bill of the Fox once each month. The one opening tomorrow is the first of a series of twelve, done by Mr. Hix for the motion pictures.

Washington is seeing Billy Taylor in the flesh and on the screen this week. Young Mr. Taylor is appearing in person with the Fred Stone company playing "Ripples" at the National, and at the Fox Theater, a block away, is putting on a stunt as Helen Kane's boy friend in "Heads Up." And he does real well in both roles.

From the corner of Thirteenth and E streets comes a flash to the effect that the Earle will put on five big and complete shows both tomorrow and Saturday, all on account of the tremendous popularity of Warig's Pennsylvanians, who are to appear as the stage attraction. This makes it possible for the patrons of the Warner house to see a de luxe performance no matter what time he or she enters the Earle. A little advice from this coldmn would be to "go early." I'll see you there.

Those who like their trick organ stuff will be interested in knowing that Ron and Don will be back doing double duty on the keys and pedals of the Fox Wurlitzer beginning tomorrow.

Just before it slips my mind the official line-up for today's gams (pardon again, there goes that Philadelphia-St. Louis fever)—for next week's first-run houses is a follows: Earle, Waring's Pennsylvanians on the stage and "For the Love o' Lil" on the screen, with Jack Mulhall and Sally Starr; Fox, Richard Arlen and Fay Wray in "Sea God" on the screen and "Gyp, Gyp, Gypsies," a Fanchon-Marco idea, on the stage (sounds like a gyp); Palace, Kay Johnson and Reginald Denny in "Madam Satan" on the screen and Ray Teal and the Runaway Four on the stage in "Anchors Aweigh;" Columbia, Gloria Swanson in "What a Widow;" Metropolitan, Grant Withers and Evelyn Knapp in "Sinners' Holiday;" RKO Keith's, "Africa Speaks," a romance based on explorations made in that country, and Rialto, "All Quiet on the Western Front" in what is understood is a second healthy week.

Just to remind you, tomorrow and Saturday the new assignments for musicians become effective, so your favorite trombone player may be bowing a violin or that percussionist you liked may be found "around the corner."

One of Sam Rubin's last acts as publicist for the Loew forces in the Capital is to spread the news that "Billy the Kid" done in "Realart," which gives a sort of third dimension to the movies, will show on the Columbia screen some time the latter part of this month. Sam declines to explain how the new trick works.

Among those who dropped in to chat yesterday was L. B. Ramsdell, advance man for Gloria Swanson's "What a Widow." If I told you what he told me about the picture, you'd probably go.

Rodney Collier, manager of the Rialto is reported as having made arrangements to spend the week-end in the country. It's just possible he wants to avoid being arrested next Sunday night. And Hardie Meakin, manager of the Fox, has just returned from a gallop to New York, where he attended a monthly session of Fox executives. Hardie is full of ideas, some of which you may hear from later.

Fifi Dorsay, who is the "It" girl of the Fox lots is due for a personal appearance at the Fox within a few weeks, says bulletin 864 issued by Tom Olsen.

Lest you forget it, this is "Harvest Month" in the Warner Bros. theaters of the Capital. Special attractions in both first-run and neighborhood houses will be the rule, but the announcement on my desk says nothing about bringing the old family sickle. Maybe the crop's been husked, or shocked, or whatever it is they do during harvest season.

Having wagered the last two pesos on St. Louis, it is my fervent hope as this is being written that the bold, bad holdup men and kidnappers of Philadelphia have not "captured" Flint Rhem, of the Cardinals, as they did in Brooklyn.

Scientist Loses Arm From Work With X-Ray

Baltimore, Oct. 1 (A.P.).—A victim of devotion to the Roentgen or X-ray, Dr. Christian Deetjen, a pioneer of the science, suffered the loss of his left arm at the elbow today.

The amputation was performed at Mercy Hospital by Dr. Alexis McGlannan, who has performed a number of operations in the last 20 years to check the spread of the subtle poison, which has affected most of the early X-ray specialists.

Gov. Gardner's Father-in-Law Dead.

Shelby, N. C., Oct. 1 (A.P.).—James L. Webb, 76, for 26 years judge of the North Carolina Superior Court bench and father-in-law of Gov. O. Max Gardner, died at his home here this morning. He had been ill a fortnight of heart disease. Gov. and Mrs. Gardner were at his bedside when he died. Funeral services will be held tomorrow.

11 Burned as Rockets Explode.

Celaya, Guanajuato, Mexico, Oct. 1 (A.P.).—Eleven persons were badly burned today as 5,000 skyrockets exploded in San Miguel Cathedral during the celebration of the San Miguel's saints day. The fireworks, which had been stored in the church for the celebration were ignited by a skyrocket which exploded.

AMUSEMENTS AMUSEMENTS.

Celebrating OCTOBER HARVEST MONTH, A Carnival of Stupendous Entertainment

Starts Tomorrow — WARNER BROS. EARLE — Everything New! Tunes · Capers · Novelties — IN PERSON — FRED WARING and his Pennsylvanians — 5 Complete Stage Shows 5 — including 3 Girl Friends, Barnett & Clark — ON THE SCREEN "FOR THE LOVE O' LIL" From Liberty Magazine's Sensational Cover Drawings — WITH JACK MULHALL · SALLY STARR — Last Times Today — DOROTHY MACKAILL in MAN TROUBLE with MILTON SILLS

WARNER BROS. METROPOLITAN — Starts Tomorrow — She Loved 2 Men! Her Brother and Sweetheart—But Fate decreed she choose and doom one of them! — SINNERS HOLIDAY — A WARNER BROS. & VITAPHONE HIT WITH — GRANT WITHERS · EVALYN KNAPP — Last Times Today — George ARLISS in "OLD ENGLISH"

'TIL THURSDAY — Charles "BUDDY" ROGERS with HELEN KANE in Heads up — AL LYONS Aristocrat of Jazz — FANCHON & MARCO'S Bells & Belles Idea with EDDIE HILL — DON & DON Back For — BEGINS FRIDAY — Coming TO THRILL YOU — SEA GOD with RICHARD ARLEN · FAY WRAY — Fanchon & Marco Gyp Gyp Gypsy Idea — The BIGGEST SHOW IN WASHINGTON — FOX — Coming Next Charles Farrell LILIOM

R-K-O — KEITH'S — LAST 2 DAYS — Funniest Show in Washington — BERT WHEELER — ROBT WOOLSEY — In Radio's Hurricane of Hilarity — HALF SHOT AT SUNRISE — WORLD SERIES BASEBALL RESULTS BY INNINGS — STARTING SATURDAY! Don't fail to see AFRICA SPEAKS

Unanimous! PRESS AND PUBLIC AGREE...THE GREATEST PICTURE EVER MADE! — CARL LAEMMLE presents — ALL QUIET ON THE WESTERN FRONT — RIALTO — NINTH AT GEE — Shows Daily, POPULAR 11-1½-4-6½-9½ PRICES

LOEW'S PALACE — NOW PLAYING A Paramount Picture — RICHARD ARLEN — in an outdoor romance — The SANTA FE TRAIL — On the Stage ALEX HYDE and his "MELODY MAIDENS" — Starting Saturday "MADAM SATAN"

LOEW'S COLUMBIA — NOW PLAYING A Paramount Picture — MARX BROTHERS — Ten Times Coca-Nuttier than "ANIMAL CRACKERS" — Starting Saturday GLORIA SWANSON in "WHAT A WIDOW"

NATIONAL — Phone Natl. 0501-0502 — Tonight $1 to $3.50 SAT. MAT $1 to $3.00 — CHARLES DILLINGHAM Presents — FRED STONE in his NEW MUSICAL EXTRAVAGANZA "RIPPLES" WITH DOROTHY STONE AND PAULA STONE — NEXT WEEK BEGINNING MONDAY WORLD PREMIERE — GEORGE W. LEDERER (In Association With Erlanger Productions, Inc.) Presents — The gay and sophisticated music girl and laugh show — THE PAJAMA LADY with LESTER ALLEN and BARBARA NEWBERRY, JOHN BARKER, DICK KEENE, BOBBIE PERKINS, LYTELL & FANT, MARK SMITH, The ALBERTINA RASCH DANCERS — Seats selling. Nights: Orch., $3; balcony, $2.50, $2 and $1.50; 2d bal., $1. Mats. Wed. & Sat.: Orch., $2; bal., $1.50 and $1; 2d bal., 50 cents.

SHUBERT B. IASCO TONIGHT — the Great Broadway LAUGH HIT — BROKEN DISHES — With DONALD MEEK — Martin Flavin's Gorgeous Comedy as Played for 40 Gay Weeks in N. Y., Boston and Philadelphia. — Evs., 50c to $2.50 — Thurs. & Sat. Mats., 50c to $1.50 — Next Monday—Seats Now — The Professional Players Present — "Everybody's Secret" — A comedy adapted from the Hungarian By Frederic and Fannie Hatton — With the distinguished original cast — Evs., 50c to $2.50. Mats., 50c to $2 — Seats for Series at Reduced Rates

GAYETY THEATRE — 9th & F Sts. Phone Dist. 9324 — Washington's Only BURLESQUE THEATRE

INVESTMENT BUILDING — is open on four sides. — H. L. Rust Company — Arents.

2001 16th St. N.W. — 3 Rooms, Kitchen and Bath — ELECTRIC REFRIGERATION

Armstrong's Perfect Linoleum — FROM THE MILL TO YOUR HOME THROUGH — Superior Linoleum Co. — Printcraft Bldg. — 926 H St. N.W. — Nat'l. 9245

Four Rooms, Kitchen and Bath, $57.50 — Cambria-Majestic — 1324 Euclid Street N.W.

MT. VERNON — STEAMER — Charles Macalester — Under U. S. Government Inspection — Leaves Seventh St. Wharf Daily — FALL SCHEDULE — 10 A. M. and 2 P. M. — Returning 1:45 and 5:45 P. M. — Round Trip, 85c. Admission, 25c — Cafe and Lunch Counter on Steamer — Mount Vernon Not Open on Sundays

BUTLER FLYNN — Paints — It's remarkable what a change you can make in your furniture by using "81" Four-Hour Enamel. It dries with a smooth, hard surface, and comes in 16 beautiful colors. — 607-609 G St. — Telephone Metropolitan 0151

The VENUS — National 9420 — 509 14th St. At Pa. Ave. N. W. — CHINESE-AMERICAN RESTAURANT — NEW DANCE FLOOR NOW OPEN — With TED STAMFORD and his Popular DANCE ORCHESTRA — With Eddie Schofield as Musical Director — DANCING — Luncheon, 12 to 2 — Dinner, 6 to 8 — Evening, 10 to 1 — No Cover Charge — Broadcasting on WOL — Luncheon 50c — Table d'Hote Dinner 75c—$1.00 — Sunday Dancing 6 P. M. to 12:00 A. M.

SPECIAL — Clearance Sale — of — Popular — Electric Appliances

In order to clear our stocks we are offering unusual bargains in fine Electric Appliances. All items selling for less than $20 must be cash sales. No exchanges and no returns. The supply of many items is limited, and we suggest that you shop early and avoid disappointments.

No. In Stock		Reg. Price	Sale Price
Electric Table Cookers			
2	Manning-Bowman No. 505	$12.00	$10.00
3	Manning-Bowman No. 510	18.00	15.00
Cream and Sugar Sets			
5	Universal No. 400	$ 5.00	$ 3.95
1	Westinghouse No. SC-7	9.50	7.50
5	Hotpoint No. 100-Y-88	4.00	3.25
3	Hotpoint No. 100-Y-115	5.00	3.95
1	Hotpoint No. 100-Y-168	9.50	7.95
1	Hotpoint No. 105-Y-88	4.50	3.45
3	Hotpoint No. 105-Y-173	11.00	9.25
3	Royal Rochester No. 2627	6.50	4.95
Electric Food Mixer			
1	Dormeyer	$24.50	$19.50
Electric Percolators and Sets			
12	Marion Percolators	$ 3.95	$ 2.95
4	Royal Rochester No. 418	7.95	5.95
1	Royal Rochester No. 297	12.50	8.95
1	Universal No. 9872	9.00	6.95
18	Universal No. 9876	10.00	8.95
1	Universal No. 95766	14.50	11.45
1	Hotpoint No. 115-P-34	25.50	19.45
3	Hotpoint No. 145-P-35	14.95	11.95
1	Hotpoint No. 115-P-53	19.50	16.25
5	Royal Rochester Percolator Sets No. 557-314	22.50	17.95
Electric Toasters			
72	Marion No. 65	$ 3.50	$ 2.95
3	Royal Rochester No. 6410	12.50	9.45
2	Universal No. 942	9.00	6.95
1	Universal No. 9312	5.00	3.95
45	Hotpoint No. 157-T-26	5.50	4.25

No. In Stock		Reg. Price	Sale Price
Percolator, Urn and Toaster Trays			
3	Universal No. 100	$ 2.50	$ 1.95
5	Universal No. 414	4.50	3.45
3	Universal (for small toaster) No. 711	1.85	1.25
4	Universal (for small toaster) No. 712	2.25	1.75
2	Universal No. 800	10.00	8.95
3	Royal Rochester No. 010378	5.00	3.95
5	Hotpoint No. 100-Y-34	8.00	6.75
Electric Coffee Urns and Urn Sets			
1	Hotpoint Urn No. 117-P-40	$11.50	$ 9.50
1	Hotpoint Urn No. 115-P-44	19.50	16.95
1	Hotpoint Urn No. 144-P-17	25.00	19.95
1	Hotpoint Urn No. 145-P-46	15.50	12.95
1	Hotpoint Urn No. 527	27.50	19.50
1	Universal Urn No. 9166	22.50	17.95
1	Universal Urn No. 9189	24.00	19.50
1	Royal Rochester Urn Set No. 56-40	58.50	49.95
1	Royal Rochester Urn Set No. 61-18	34.50	27.95
1	Universal Urn Set No. 72-04	74.00	64.95
1	Hotpoint Urn Set No. 119-S-78	48.00	39.95
1	Hotpoint Urn Set No. 115-S-44	35.00	28.95
Electric Waffle Irons			
3	L. & H. No. 315	$15.00	$ 9.00
4	Marion No. 77	8.75	6.95
6	Manning-Bowman (aranium finish)	15.00	12.95
2	Royal Rochester No. 7473	22.50	17.95
1	Royal Rochester Waffle Iron Set	50.00	39.50

—and again — By Popular Demand — $1.00 For Your Old Iron — regardless of age, type or condition, toward the purchase of — The NEW PROCTOR — then — ONLY $1.00 DOWN — $1.00 Monthly on 6 Light Bills — FOR A LIMITED TIME ONLY!

Set the dial for Silk, Cotton, Linen or Wool. The right ironing heat is automatically maintained. No overheating . . . no watching.

Nearly all of the merchandise being closed out at this sale has been used as floor samples. Only the appearance has suffered . . . the quality is excellent and each item has our guarantee for service. A little cleaning will make any of these bargains appear brand new. Come in early while the selection is complete.

POTOMAC ELECTRIC Appliance Company — ELECTRICAL HEADQUARTERS — 14th and C Streets, N.W. — Phone NAtional 6800

STORE OPEN EVERY SATURDAY UNTIL 5 P.M.

WILSON-GREENE — CONCERTS, 1930-31 — CONSTITUTION HALL — PHILHARMONIC COURSE, 4:30 — Nov. 26. I. PADEREWSKI. — Jan. 13. KREUTZBERG & GEORGI. World's Greatest Dancers. — Feb. 3. BOSTON SYMPHONY ORCH. Dr. Serge Koussevitsky, Conductor. — Feb. 13. YEHUDI MENUHIN. Phenomenal Boy Violinist. — Feb. 24. Mme. JERITZA. Soprano, Met. Opera. — Season, $16, $13.50, $12.50, $11, $8, $6. — ARTISTS' COURSE, 4:30 — Nov. 14. GERALDINE FARRAR. — Dec. 11. FRITZ KREISLER. — Jan. 13. BENIAMINO GIGLI. Tenor, Met. Opera (By request). — Feb. 10. GRACE MOORE. Leading Soprano, Metro. Opera Co. — Mar. 20. RACHMANINOFF. — Season, $16, $13.50, $12.50, $11, $8, $6. — WILSON-GREENE EVENING COURSE — A popular-priced series of 6 evening concerts by famous artists, 8:30 p. m. — Season, $12.50, $10, $9, $8, $5.50. — Nov. 8. GALA OPENING CONCERT. Edith Mason, soprano, Chicago Opera; Edward Johnson, tenor, Met. Opera; Maier & Pattison, piano ensemble; Salvi, world's greatest harpist. — Nov. 29. CLARE CLAIRBERT. Phenomenal Belgian Soprano. — Dec. 13. DON COSSACK RUSSIAN MALE CHORUS. "Singing Horsemen of the Steppes." — Jan. 17. JOSEF HOFMANN. — Jan. 31. ROLAND HAYES. Celebrated Colored Tenor. — Feb. 7. JOHN CHARLES THOMAS. Baritone, Chicago Civic Opera. — Season tickets, Mrs. Greene's Bureau, Droop's, 1300 G st.; Dist. 6493.

JAPANESE EMPEROR WILL SIGN SEA PACT

Action of Hirohito Expected Today; Britain to Get Pact in Month.

TWO REMAIN TO RATIFY

Tokyo, Oct. 1 (A.P.).—Japan today followed the lead of the United States and ratified the London Naval Treaty.

Emperor Hirohito will affix his signature to the treaty probably tomorrow and the gold seal of the empire will testify to his action. Later this month the ambassador to Great Britain, Tsuneo Matsudaira, will receive the document and formally deposit it with the British government.

Ratification was accomplished by unanimous vote of the Privy Council, which in its recommendation to the emperor placed upon Premier Hamaguchi's government responsibility for the success of the pact. The council said:

"Relying upon the government's pledges that it assumes full responsibility for executing an efficient naval replenishment program and at the same time lightening the nation's taxation burdens, the council deems it right that the emperor ratify the treaty."

The treaty had been the cause of serious disagreement between the cabinet and the navy general staff, which insisted the 350,000,000 yen budget planned by the government under the treaty was 100,000,000 yen under the navy's requirements for the replacements and extension of aviation. This split led to the resignation early in June of Admiral Kato, chief of the navy general staff. The resignation was hailed as a government victory.

Only the action of India and the Irish Free State is awaited to make the three-power treaty effective.

500 Registrations Will Be Protested

Republican Question Legality of New Voters in Some Maryland Areas.

Special to The Washington Post.

Annapolis, Md., Oct. 1.—Republican leaders of Anne Arundel County, with the State organization of the party cooperating, will challenge the legality of the registration of some 500 newly registered voters in the county, it was learned today. The action is the result of a check-up of the lists that has been in progress for the last several days and it is understood that petitions will be prepared to be placed before the registration officials on October 7 which will be official revision day.

N. S. Stockbridge, chairman of the legal department of Republican State headquarters, assisted in the check of the lists. Local leaders would not discuss the matter in detail today, saying that the matter had been placed in the hands of Galen L. Tait, chairman of the party's State central committee.

The large majority of persons whose names appear on the suspect lists are Washingtonians who own summer homes on the bay or river shores of the county and spend only a portion of the year here. The investigation centered chiefly about the Chesterfield precinct of the Second district in which Herald Harbor on the Severn, colonized mostly by Washingtonians, is situated, and the Seventh and Eighth districts, which border Chesapeake Bay or inland waters.

Two Alleged Holdup Men Shot by Police

Detroit, Oct. 1 (A.P.).—Two alleged holdup men, both from Buffalo, N. Y., were wounded in a fight with police here today.

Hospital physicians said Lawrence McBride, 26, probably would die and that Larry Kelly, 24, is in a critical condition. McBride was shot twice in the neck. Kelly was shot in the side and clubbed. Assistant Prosecutor Watts said Kelly admitted he and McBride held up a drug store. Police answering an alarm from the pharmacy came upon Kelly and McBride, who opened fire. The police emptied their revolvers and McBride fell. Kelly was clubbed into submission.

Florida Lawyer Seeks Governorship.

Jacksonville, Fla., Oct. 1 (A.P.).—Stafford Caldwell, Jacksonville attorney, tonight formally announced his candidacy for nomination as Governor of Florida, subject to the 1932 Democratic primary. Caldwell said his active campaign would begin about the middle of next June.

3020 Dent Pl. N.W.
Just North of 30th & Q Streets
3 Rooms, Kitchen, Bath and Porch, $40

INVESTMENT BUILDING
tenants drive to their offices and park in their own building.
H. L. Rust Company
Agents.

POPULAR EXCURSION
via
SOUTHERN RAILWAY
Washington, D. C. and Alexandria, Va.

TO	Round Trip
Charlottesville, Va.	$3.00
Culpeper, Va.	2.00
Danville, Va.	5.00
Lynchburg, Va.	4.00
Orange, Va.	2.50

SATURDAY, OCTOBER 11th, 1930.
Tickets will be honored on train No. 21, or section thereof, leaving Washington (Union Station), 6:40 P. M.; Alexandria, Va., 6:51 P. M., October 11th.
Returning, tickets good on all regular trains EXCEPT CRESCENT LIMITED, up to train No. 36 leaving above points Sunday, October 12th.
Last opportunity this season to visit the above mentioned points at greatly reduced fares.
Tickets and information at City Ticket Office, McPherson Square. Phones National 1465-66; Union Station, also Union Station, Alexandria, Va.
SOUTHERN RAILWAY SYSTEM

CIRCUIT JUDGES CONFER WITH CHIEF JUSTICE

Harris & Ewing.

Judges representing the ten Federal circuits gathered in Washington today for a conference with Chief Justice Charles Evans Hughes to arrange for relief in courts where dockets are crowded. In the front row, left to right—Judge George H. Bingham, New Hampshire, first circuit; Martin J. Manton, New York, Second Circuit; George H. Bingham, New Hampshire, First Circuit; Chief Justice Hughes, Arthur C. Denison, Michigan, Seventh Circuit; Robert C. Lewis, Colorado, Tenth Circuit; Frank H. Rudkin, Washington, Ninth Circuit. Back row, left to right—Samuel Alschuler, Illinois, Sixth Circuit; Kenbrough Stone, Missouri, Eighth Circuit; Nathan D. Bryan, Florida, Fifth Circuit, and John J. Parker, North Carolina, Fourth Circuit.

Aviatrix and Mechanic Killed in Plane Crash

Springfield, Mo., Oct. 1, (A.P.).—Miss Bernice Jennings, young Springfield aviatrix and Frisco telegrapher, was instantly killed and Fred Crane, mechanic at Springfield Airport, was fatally injured today when Miss Jennings' plane crashed about 100 yards from the landing field.

The plane dived to the ground when the engine apparently died while the ship was making a turn.

Coste and Bellonte Arrive in San Antonio

San Antonio, Tex., Oct. 1 (A.P.).—Dieudonne Coste and Maurice Bellonte, French airmen, landed at the Municipal Airport shortly after 4 p. m. (C. S. T.) today from El Paso, Tex., after being escorted into the city by a convoy of Army planes.

They left El Paso at 9:55 a. m. (M. S. T.) and made this leg of the good-will tour without incident.

Body of Missing Plane Passenger in Harbor

Conneaut, Ohio, Oct. 1 (A.P.).—The body of William McNulty, of Columbus, Ohio, salt manufacturer, was found today in Conneaut Harbor.

He had crashed with Pilot Willard Parker, of Cleveland, in an airplane into Lake Erie last Wednesday, and evidently drowned while trying to swim ashore. Parker's body was recovered several days ago.

GEORGIA MOB RAIDS JAIL; LYNCHES MAN

Prisoner, to Have Gone on Trial Monday, Shot Chief of Police.

WAS MOVED FOR SAFETY

Cartersville, Ga., Oct. 1 (A.P.).—John Will Clark, a Negro, charged with the murder of Chief of Police Joe Ben Jenkins, was taken from the County Jail here early today and lynched by 45 or more men. Clark was taken from the jail about 1 o'clock and several hours later policemen found his body hanging by a rope from a telephone pole. It was apparent, authorities said, that he died from strangulation. The body bore no other marks of violence.

A previous effort to lynch Clark was made two weeks ago and he was removed to the Fulton County Jail in Atlanta for safekeeping, being returned here yesterday for trial.

When the previous effort was made to take him from the jail, National Guardsmen were called from Atlanta and Marietta. A special term of Superior Court was convened here Monday and Clark was to have been tried at the session.

The lynching party rode to the jail in nine or ten automobiles. Ten of the men entered the jail office where the deputies were on duty, took the key to Clark's cell from Deputy A. J. McCoy, unlocked the cell, seized their prey and departed.

"It was all over in five minutes," McCoy said. "We had no time to draw our guns. The men overpowering us as soon as they entered the office."

Clark was taken a few hours after his attorneys had appealed to the higher courts for a change of venue on the grounds he could not obtain a fair trial here.

Chief Jenkins was killed on the night of September 5 in a scuffle with two Negroes. Clark confessed to killing Jenkins, but said the shooting was accidental during the scuffle.

Ask about our low rates for seven-time orders on Post Classified Ads. Just phone National 4905.

Man Held Slasher Of Girl's Throat

Arrest in South Bend Murder Mystery Is Made in Chicago.

South Bend, Ind., Oct. 1 (A.P.).—Henry Siwinski, 22 years old, arrested today in Chicago, was brought to this city this afternoon by authorities who have been investigating the slaying of 17-year-old Alice Woltman.

Miss Woltman's throat was slashed as she lay in bed at her home here on the morning of September 14. Two sisters and a brother were asleep in the same room.

Siwinski's arrest was said to have been made on the basis of information developed by Constable Basil Stroup. It was Stroup who caused the arrest recently of George S. Myers, convict who is said to have confessed the slaying of 8-year-old Marvine Appel, attacked and killed several weeks ago.

For Rent
THE ARGONNE
16th and Columbia Road N.W.
2 Bed Rooms, Living Room, Dining Room, Kitchen, Bath and Reception Room
ELECTRIC REFRIGERATION

SCHOOLS AND COLLEGES
SPANISH SCHOOL OF WASHINGTON
Profs. from Spain—Conversational Method. Rapid Progress. 1338 H st. nw. Nat. 9360.

Critcher School of Painting and Applied Arts
DAY AND NIGHT CLASSES.
Commercial Art—Portrait and Life
1 Dupont Circle. North 1966.

POTEET'S BUSINESS COLLEGE
Short, intensive courses in Statistical Preparation. 14th & I Sts. N.W. Nat'l 4717.

The WASHINGTON SCHOOL for SECRETARIES
NATIONAL PRESS BLDG. 14th & F Sts.
DAY AND EVENING CLASSES
DISTRICT 2480

RARE *JAVA LIZARD SUAVE BLACK SUEDE

Brought together by
I. MILLER

Beauty never knew a lovelier combination! Just enough of smooth black suede to soften the luxury of Lizard . . . just enough of Java Lizard to give glamour to the suaveness of suede!

$20

Third Floor, Shoe Section.
*Genuine, of course.
THE HECHT CO.
F Street at Seventh National 5100

SCHOOLS AND COLLEGES.
LAKE SCHOOL
Enrollment at Any Time
Gregg-Pitman Shorthand
Secretarial Courses
417-418 Southern Bldg. Dist. 7519.

SCHOOLS AND COLLEGES.
POTEET'S BUSINESS COLLEGE
Secretarial and other classes forming. Start now. 14th & I Sts. Nat'l 4717.

WOOD'S SCHOOL
for Secretaries and Accountants
Established 1885
311 EAST CAPITOL ST.
Lincoln 0038
All Commercial Branches
Enroll Now for Fall Term
Evening Rates, $5.00 a Month.
Day Rates, $16.00 a Month.
COURT F. WOOD, Principal

Art—Advertising
Interior Decoration
Costume Design
Life Class
Children's Saturday Class
Livingstone ACADEMY
1333 F St. N.W. ME. 2883

COLUMBIA SCHOOL
ENGINEERING DEPARTMENT
Classes Begin September 29.
Late Enrollment to Oct. 6
Complete Intensive Nine-Month Units.
AERODYNAMICS. STRESS ANALYSIS.
AIRPLANE DESIGN.
MECHANICAL ENGINEERING.
ARCHITECTURE.
PATENT OFFICE SPEC. WRITING.
MACHINE DESIGN.
ELECTRICAL ENGINEERING.
REFRIGERATION ENGINEERING.
HEATING AND VENTILATING ENG.
SURVEYING AND MAP COMPILATION OF CIVIL ENGINEERING.
STRUCTURAL ENGINEERING.
MATHEMATICS—ARITHMETIC.
Each Course Includes Necessary Mathematics.
NO ENTRANCE REQUIREMENTS
Send for Engineering Catalogue
1319 F Street N.W. Met. 5426.

Felix Mahony's National Art School
Interior Decoration, Costume Design, Commercial Art, Posters, Color.
Our Students' Exhibition Now On.
1747 Rhode Island Ave.
North 1114
Begins October 1st

NATIONAL UNIVERSITY
62nd Year, Registration Now Open
LAW DEPARTMENT
Three-year undergraduate course for employed students leading to the degrees of Bachelor of Laws (LL. B.), Bachelor of Civil Law (B. C. L.), and Doctor of Jurisprudence (J. D.). Students accepted for full course only.
Graduate school offers one and two-year course leading to the following graduate degrees in law: Master of Laws (LL. M.), Master of Patent Law (M. P. L.), Doctor of Juridical Science (S. J. D.), and Doctor of Civil Law (D. C. L.). The following courses are offered in this department:
Interstate Commerce Law
Patent Law and Practice
Admiralty and Maritime Law
Public International Law
Private International Law
International Relations and Organization
Evolution of Modern Civil Law
Modern Civil Law—Analytical
Jurisprudence and Legal History
Comparative Government and Public Law
(a) Governments of Europe and
(b) Governments of Central Europe
Medical Jurisprudence
Federal Trade Commission
Roman Law
(a) Analytical (b) Historical
Community Property Law
Practice Courses
Advanced Moot Court
Foreign Commercial Laws
Public Utilities
Government Contracts and Claims
Auditing and Legal Accounting
Federal Procedure
Land, Mining and Irrigation Law
Federal Tax Laws
Law of Trusts and Monopolies
Students may register for any one or more of these courses.
SCHOOL OF ECONOMICS AND GOVERNMENT
This school offers a standard four-year collegiate course in Economics and Government leading to the degrees of Bachelor of Arts (A. B.) and Bachelor of Science (B. S.) in Economics and Government. The following courses are offered:
Corporation Finance
Business Finance
Investments
Business Organization and Administration
Money and Banking
Money and Credit
Federal Reserve System
The Stock Exchange
Development of Banking Services
Banking Practice
Trust Company Management
Auditing and Legal Accounting
Principles of Economics
Industrial Relations
Government and Business
Public Utilities and Transportation
Economic Geography
Interstate Commerce
Federal Trade Commissions
Trusts and Monopolies
English and English Literature, five courses, including Journalism
Principles of Political Science and Government
Comparative Government, two courses
American Government
Municipal Government
Party Government
American Political Theories
Constitutional Law
Jurisprudence and Legal History
International Law
International Claims
International Relations and Organization
Roman Law
Modern Civil Law
Ancient History
Roman Civilization and Its Survival in the Modern World
Medieval European History
Modern European History
Early American History
American History, 1829 to the present
History of American Foreign Policy
English History
Latin-American History
Economic History
General Psychology
Applied Business Psychology
Social Psychology
Principles of Sociology
Elementary Biology
Criminology
Latin, Introductory
Latin, Intermediate
French, Introductory
French, Intermediate
Students may matriculate for less than a full course
Requirements for admission and full information upon application. Registrar's Office open for registration, 9 A. M. to 7 P. M.
818 13th St. N.W. Tels. National 6617, Met. 7964

Never!...never! have you tasted such FLAVOR

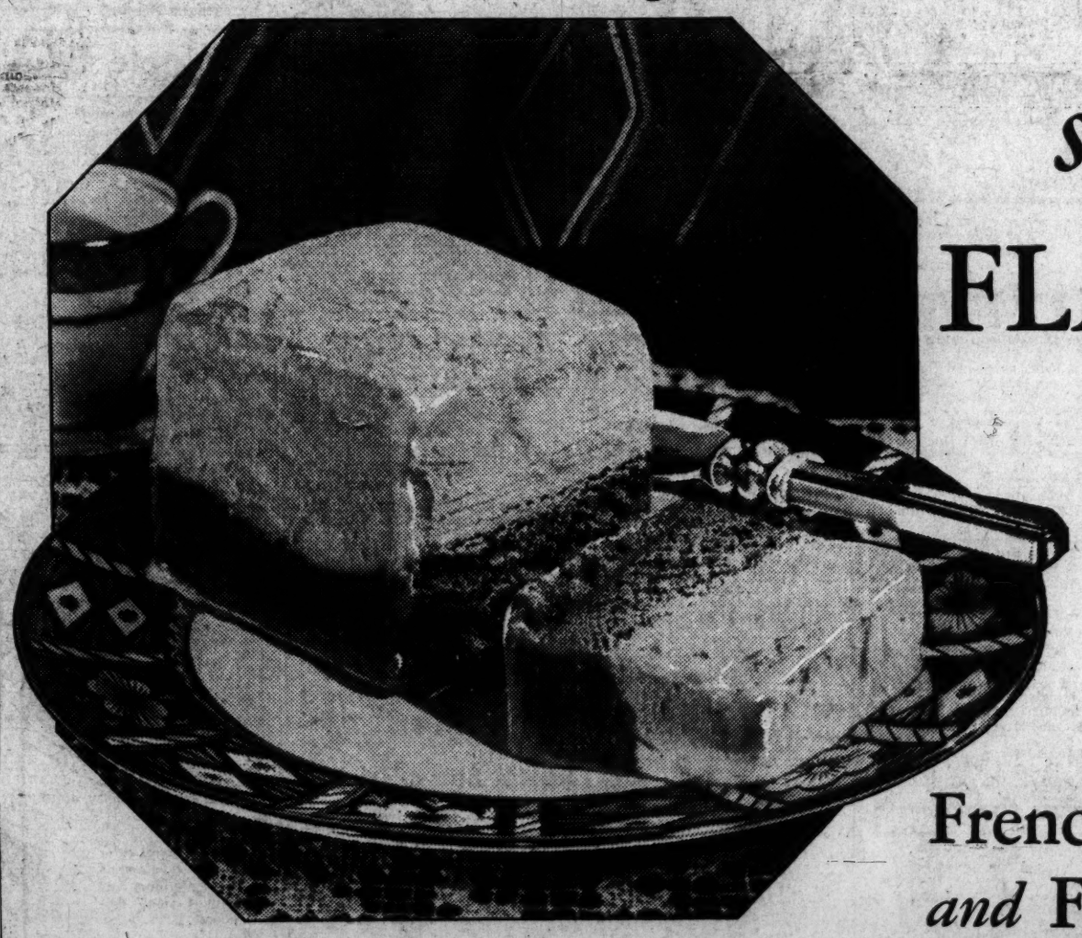

French Vanilla and Fudge with Toasted Almonds

Taste the rich, smooth French Vanilla Ice Cream . . then the Fudge Ice Cream with Toasted Almonds . . and let the flavors mingle on your tongue. You'll agree that you have never tasted a flavor combination so delicious and unusual.

And while you revel in the flavor—remember this! Southern Dairies Ice Cream is just as *wholesome* as it is *delicious*. Only pure, fine ingredients are considered good enough for this real "Cream of the South."

Give Southern Dairies Ice Cream the place it deserves in your regular diet—and serve it at your parties. Your nearest Southern Dairies Dealer has your favorite flavors in bulk and in the convenient Southern Dairies Pint Package.

Also try these other delicious
SOUTHERN DAIRIES PINT PACKAGES
VANILLA & RASPBERRY ICE
CHOCOLATE & VANILLA
STRAWBERRY & VANILLA
Solid flavors:
VANILLA . . CHOCOLATE . . STRAWBERRY

Southern Dairies The Velvet Kind Ice Cream
Southern Dairies
DIVISION OF NATIONAL DAIRY
Southern Dairies The Velvet Kind Ice Cream
60 M St. N.E.

DIAL FLASHES

By ROBERT D. HEINL

SEVERAL thousand radio listeners in Berlin were thrown into a furore last week when a radio announcer interrupted a play being broadcast to say that the foreign minister had just been assassinated. Later they learned it was all a part of the play.

Beginning next week, the trumpeteer salute to birthday guests which is sent at 9:23 o'clock every Thursday evening as part of the birthday party program over WRC will be broadcast from atop the illuminated tower of the American Radiator Building in Times Square, New York.

These birthday heralds of good will heard heretofore from the studio will thus be put on the actual scene of the celebration and facing westward will send their message of good cheer across the land.

WILLIAM RANDOLPH HEARST'S being invited by M. H. Aylesworth, president of the NBC, to tell his side of his expulsion from France, during which President Hoover came in for a verbal scorching, caused some surprise in Washington because of the recent bitter attacks of the Hearst papers on the Radio Corporation of America, which is the parent company of the NBC.

It was the first appearance of Mr. Hearst on the radio and at the beginning he appeared to be suffering from microphone fright. Signs of this disappeared as the speaker, seeming to forget about the radio, warmed up to his subject.

From then on Mr. Hearst's remarks fairly sizzled and there was no doubt in the mind of many listeners whom the editor was referring to when he caustically commented upon the official silence in the Capital following his expulsion.

Amos 'n' Andy are to be put on in a special evening broadcast three weeks hence to celebrate the first showing of their sound picture "Check and Double Check."

IT seems ridiculous to talk about dancers appearing on the radio, but a couple of tap dancers were a hit in the new Radio Follies last week. A dancer who once attempted a radio role was Gamby, of Roxy's Gang, but instead of dancing she sang.

Not so with the tap dancers who relied entirely upon their rhythmic tapping to get themselves over with the radio audience which it surely did. The unusual effect was obtained by the dancers performing on a wooden platform placed within a few inches of a super-sensitive condenser microphone.

There was hilarity during this hour when Eddie Cantor paid his respects to a well-known foreign midget car.

"It wouldn't start," Eddie explained to Norman Brokenshire, who made a capital foil for the comedian, "and we finally discovered the reason. It was stuck to the pavement on a piece of chewing gum."

The second performance of the Radio Follies, which is sponsored by the local firm of Charles Swartz & Son, will be heard over Station WMAL at 9 o'clock tomorrow evening, starring Bugs Baer.

Voices from the northland, fitting well into the crisp fall weather, will reach us tonight when the Saguenay Male Quartet, of Montreal, is heard in a group of French Canadian songs (RCA Hour, WRC, 10 p. m.).

Joseph Littau, musical director for Roxy, will be the new conductor of the Omaha Symphony Orchestra.

Celebrating A. Atwater Kent's completion of his three millionth radio set, William E. O'Connor, president of the Southern Wholesalers, Inc., yesterday joined other Atwater Kent distributers of the country in presenting a gold watch and chain to Mr. Kent.

A feature of the gift was that each of the 83 distributers sent one gold link for the chain which was then welded together and presented as a whole by the committee of donors.

Mr. O'Connor said: "Reports from the 32-acre factory in Philadelphia are that business is good so far as Atwater Kent is concerned, with production at 4,000 sets a day and with the necessity for increasing that output apparently not more than a few weeks distant." "There isn't a note of pessimism anywhere in our great organization and I look forward confidently to a healthy, substantial business in radios here this fall and winter."

RADIO PROGRAMS

THURSDAY, OCTOBER 2.
LOCAL STATIONS.
(Eastern Standard Time.)

WRC—National Broadcasting Co. (316 Meters, 950 Kilocycles.)

6:45 a. m.—Health Exercises.
7:00 a. m.—Phil Cook.
7:15 a. m.—Morning Devotions.
7:30 a. m.—Cheerio.
9:00 a. m.—Morning Melodies.
9:06 a. m.—The Cereosota Program.
9:15 a. m.—"Timely Garden Suggestions," by W. R. Beattie.
9:30 p. m.—Best Foods Round Table.
9:45 a. m.—Gotham Trio.
11:15 a. m.—Radio Household Institute.
11:30 a. m.—Talkie.
11:45 a. m.—Sweet and Lown Down.
12:00 (noon)—Farm Flashes.
12:10 p. m.—Sunshine Carolers.
12:30 p. m.—National Farm Hour.
1:15 p. m.—World Series from Philadelphia.
3:30 p. m.—Talk by Louis Rothschild, director of the Better Business Bureau.
3:45 p. m.—Merrymakers.
4:00 p. m.—"The Magic of Speech," by Vida Sutton.
4:30 p. m.—Lady Next Door.
5:00 p. m.—In the Spotlight.
5:30 p. m.—Party.
5:45 p. m.—Tea Timers.
6:00 p. m.—News Flashes.
6:10 p. m.—Black and Gold Room Orchestra.
6:45 p. m.—Uncle Abe and David.
7:00 p. m.—Amos 'n' David.
7:15 p. m.—Dynamic Hour with Brooke Johns.
7:30 p. m.—Phil Cook.
7:45 p. m.—Musical Gems.
8:00 p. m.—Sunshine Hour, Rudy Vallee Orchestra.
8:30 p. m.—Address by President Herbert Hoover at the American Bankers' Association in Cleveland.
9:00 p. m.—Birthday Party.
9:30 p. m.—Jack Frost Melody Moments.
10:00 p. m.—R. C. A. Hour.
11:01 p. m.—Palais d'Or Orchestra.
11:30 p. m.—Cotton Club Orchestra.
12:00 p. m.—Jack Albin Orchestra.

WMAL—Columbia Broadcasting System. (475 Meters, 630 Kilocycles.)

8:00 a. m.—Organ Revielle.
8:30 a. m.—Morning Devotions.
8:45 a. m.—Melody Parade.
9:00 a. m.—Something for Every One.
9:30 a. m.—Morning Moods.
10:00 a. m.—Ida Bailey Allen.
10:30 a. m.—House Efficiency.
10:45 a. m.—Beauty Talk.
11:00 a. m.—Charis Players.
11:15 a. m.—Five Arts.
11:30 a. m.—Day of Atonement Services from Washington Hebrew Congregation. Sermon by the Rev. Dr. Abram Simon.
12:30 p. m.—Dance Music.
1:15 p. m.—World Series Baseball Game from Philadelphia.
3:30 p. m.—For Your Information.
4:00 p. m.—Merrymakers.
4:30 p. m.—Newsacting.
4:40 p. m.—Melody Magic.
5:00 p. m.—Rod and Stream.
5:15 p. m.—Burrus Williams, pianist.
5:30 p. m.—Bert Lown Orchestra.
5:45 p. m.—News Flashes.
6:00 p. m.—Science News of the Week.
6:15 p. m.—Harry Tucker Orchestra.
6:30 p. m.—Merchants' Dinner Hour Program.
7:00 p. m.—Hawaiian Melody Boys.
7:15 p. m.—R. Harris & Co. Hour.
7:30 p. m.—Meyer Goldman's Orchestra.
8:00 p. m.—E. V. Kaltenborn.
8:15 p. m.—Special Feature from Hotel Mayflower.
8:30 p. m.—Address by the President of the United States before the American Bankers' Association at Cleveland.
9:00 p. m.—Norman Brokenshire.
9:30 p. m.—Mystery Melodrama.
10:00 p. m.—Lutheran Laymen League Program.
10:30 p. m.—Senator James E. Watson, "Intimate Sketches of Democratic Contortions."
11:00 p. m.—Will Osborne Orchestra.
11:15 p. m.—Frank Sullivan, of the New York World.
11:30 p. m.—Lloyd Huntley Orchestra.

WOL—American Broadcasting Co. (229 Meters, 1,310 Kilocycles.)

7:30 a. m.—Musical Clock.
8:00 a. m.—Birthdays.
8:10 a. m.—Musical Clock.
10:00 a. m.—"Questions and Answers," by Peggy Clarke.
10:15 a. m.—Musical Program.
11:00 a. m.—Helpful Hints to Parents.
11:15 a. m.—Naval Hospital Request Program.
11:45 p. m.—"Nutrition," by Schindler.
12:00 (noon)—Musical Moments in the Cycle of Life: Cradle Songs.
12:30 p. m.—Organ Recital by Paul D. Gable.
3:30 p. m.—Sports Hour.
5:00 p. m.—Bob Carbaugh and Charley Wright, entertainers.
5:15 p. m.—"General Outline of French Course," by F. X. Hollinberger.
5:30 p. m.—Al Lyons, pianist, master of ceremonies of Fox Theater.
5:45 p. m.—Dinner Music.
6:00 p. m.—Community Chest Program, featuring Lloyd Weidner, baritone.
6:15 p. m.—Musical Interlude.
6:30 p. m.—Cavaliers.
7:00 p. m.—Musical Interlude.
7:05 p. m.—Albert Harned Program.
7:20 p. m.—News Flashes.
7:30 p. m.—Philco Hour.

WJSV—Independent Publishing Co. (265 Meters, 1,460 Kilocycles.)

9:00 a. m.—Down South in Dixie.
9:10 a. m.—Weather Man.
9:15 a. m.—Musical Program.
9:30 a. m.—Just for Today.
9:45 a. m.—Biscuits.
10:30 a. m.—Our Children.
11:00 p. m.—Gospel Song Service.
12:05 p. m.—National Farm Program.
12:20 p. m.—Farm Chat.
12:45 p. m.—News of the Day.
2:00 p. m.—Afternoon Musicale.
3:00 p. m.—Uncle Jim and Mary Jane.
3:30 p. m.—Picture Previews.
4:00 p. m.—Dinner With the Dance.
4:30 p. m.—Boy Scouts of America.
5:00 p. m.—Science and History.
5:15 p. m.—Down the Highway.
6:00 p. m.—News Flashes.
6:15 p. m.—Classified Hour.
6:45 p. m.—Police Bulletin.
7:00 p. m.—Dinner Music.
7:15 p. m.—Lucy Salamanca, Travelogue.
7:31 p. m.—Piano Twins.
7:40 p. m.—Kalua Boys.
8:00 p. m.—Apple Knockers Quartet.
8:15 p. m.—Winchester Quartet.
8:30 p. m.—Jimmy Harbinson, pianist.
8:40 p. m.—Earl Heatwole, tenor.
8:50 p. m.—Maui Islanders.
9:05 p. m.—Bob and David.
9:25 p. m.—Classical Pianist.
9:40 p. m.—Walter Holt's Fret Ensemble.
9:55 p. m.—Henry Neston, barytone.
10:05 p. m.—Melody Three.
10:20 p. m.—Ethel West, soprano.
10:30 p. m.—Bellhops.

CHAIN STATIONS.
(Associated Press.)
Programs in Eastern standard time. P. M. unless otherwise indicated.

454.3—WEAF New York—660 (NBC Chain)

6:00—Dinner Music.
6:45—Uncle Abe and David.
7:30—Midweek Hymn Sing.
8:00—Rudy Vallee's Orchestra.
9:00—The Birthday Party.
9:30—Melody Moments, Tenor.
10:00—Orchestra Variety.
11:00—Hotel Orchestra.
11:15—Uncle Abe and David.
11:30—Don Bigelow's Orchestra.
12:00—Jack Albin's Orchestra.

348.6—WABC New York—860 (CBS Chain)

6:30—The Ramblers.
7:00—The Mountaineers; Novelty Dance.
7:15—Salon Orchestra.
7:30—Tipton Club.
8:00—Frederic Wile.
8:15—Romany Patteran.
8:30—H. V. Kaltenborn.
8:45—Story of Time.
9:00—Musical Program.
9:30—Detective Mystery.
10:00—Lutheran League.
10:30—Republican Rally.
11:00—Bert Lown's Orchestra.
11:15—Broun's Radio Column.
11:30—Ted Weems' Orchestra.

394.5—WJZ New York—760 (NBC Chain).

6:00—Raising Junior: Dance Orchestra.
7:00—Amos 'n' Andy.
7:15—Jesters.
7:30—Phil Cook, One-Man Show.
7:45—Friendly Five.
8:00—B. A. Rolfe Orchestra.
9:00—Hatters Dance Orchestra.
9:30—Orchestra Melodies, Quartet.
10:00—Herbert Opera Series.
11:00—Slumber Hour.
11:30—Amos-Andy.
12:00—Rolfe Orchestra.

272.6—WFG Atlantic City—1,110.

8:45—To Be Announced.
9:30—Concert Orchestra.
10:00—Tenor.
10:15—Subway Boys.
10:30—Organ Concert.

422.3—WOR Newark—710.

6:00—Uncle Don.
6:30—Sports Program.
6:45—Orchestra.
7:00—Dance Music.
7:15—Political Talk.
7:30—Musicale.
8:00—Littue Symphony.
9:00—Minstrels.
9:30—Mac and Al.
9:45—Sponsored Program.
10:00—Art Quintet.
10:30—Fancies.
10:45—Globe Trotter.
11:00—Orchestra.
11:30—The Moonbeams.

428.4—WLW Cincinnati—700.

6:15—Orchestra.
6:30—Dog Talk.
7:15—Sponsored Programs.
7:45—Variety Program.
8:00—Sponsored Program.
9:00—To be announced.
10:00—Tenor.
10:30—Vox Humana.
11:00—Variety (2½ hours).

270—WRVA Richmond—1,110.

6:00—Dinner Music.
6:30—Vocational.
7:15—Jesters: Songs.
7:45—Sponsored Program.
11:00—Orchestra.

Presidential Address Today

11:30 a. m.—(WMAL) Day of Atonement services, from Washington Hebrew Congregation. Sermon by the Rev. Dr. Abram Simon.

1:15 p. m.—(WRC-WMAL) World series baseball game, from Philadelphia.

5:30 p. m.—(WOL) Al Lyons, pianist.

7:15 p. m.—(WRC) Brooke Johns, in Hahn's Dynamic Hour.

7:15 p. m.—(WMAL) Harris Hour.

8:30 p. m.—(WRC-WMAL) Address by President Herbert Hoover.

9 p. m.—(WRC) Arco Birthday Party.

10 p. m.—(WRC) R. C. A. Hour.

Dare INTERPRETS the MODE

Another smart coat in black crepe, with an interesting back (Courtesy of Joseph Paquin, Paris).

Paris, Oct. 1.

THERE is a great deal more to chic than simply the putting of a smart dress upon yourself.

Chic is not a matter of garments. It is a compound of poise, neatness, a proper carriage and an appreciation of the art of robing.

Does that sound too complicated? I think if you will dissect it you will find that it is not—and that that inexplicable quality called chic can be a matter of study.

Could You Wear It?

How would you look in the extremely smart coat I have illustrated for you today? Worn by some one with a poised personality, a scrupulously neat appearance, an appreciation of the coat, it is one of the smartest models in the collection of Joseph Paquin. Its cut gives it its distinction, as well as the little half-cape effect in the back.

Ask yourself how you would look—and in answering yourself you will probably discover the key to any errors in chic you might possess.

Speaking of movements, as I did yesterday, the up-in-the-back movement of Worth is not the only one. This house shows also two lovely gowns with deep pleated ruffles around the bottom of the skirt in front, which are carried up to the waistline in the back in diminishing widths, ending in a small bow of the pleated ruffle at the point of the deep decolletage in the back.

Also a pagoda effect achieved by tiers or flounces, or with ruffles mounting diagonally or straight.

* * * *

Two long costume slips exactly like the two my French lingerie woman made me to take with me to New York! That's what I knew you just exactly needed for your longer dresses, especially the light weight ones, so I got right busy the minute they were delivered, and made you an illustrated leaflet telling you how they are made. One is nicely fitted over the hips, and then flares softly below the knees into circular flares for walking. The other is a wrap-around idea, with a lovely new French trimming. Aren't you interested? A stamped, self-addressed envelope to the Dare Department of The Washington Post will bring you the leaflet—and a very little skill will put two new and long costume slips into your lingerie box.

* * * *

Coats are so nice these days! Here's a Joseph Paquin coat in black crepe de chine, with the most distinctive cut—see the little half bolero effect at one side-back only!

* * * *

Of course you're not forgetting to look for the weekly Dare fashion letter in The Post every Sunday.

An Revoir!

What Today Means to You

By MARY BLAKE

"LIBRA"

IF October 2 is your birthday, the best hours for you on this date are from 8 a. m. to 9 a. m., from noon to 2 p. m. and 7 p. m. to 8:30 p. m. The danger periods are from 6 a. m. to 7:30 a. m. and 4 p. m. to 6:30 p. m.

A happy, encouraging atmosphere will prevail on this date, and much grist will be turned out of your mental mill. The most will be made of each passing moment. Unexpected gains and possible travel. Beneficial to health.

Children born on this October 2 will be distinctly "mental" in all they undertake. They will be determined, "plucky," industrious and thorough. Their sense of logic and reason may lead them into law work. They would also make excellent scientists and doctors. They have magnetic personalities.

If you be a woman, you have wifely virtues, a motherly sense of duty, a passion for home, and pronounced maternal instincts. The joys of domestic life will completely content you, if you are fortunate enough to be allowed to play your natural role. Home industries do not bore you. You are not just a glorified housekeeper, but you are a glorified home maker. You have an even temperament and you can seldom be "caught out" depressed, worried or distrait. Your fund of good spirits is unquenchable and inexhaustible. You are a life giver, and others sap your wonderful vitality.

If you be a man, you express the qualities of an October 2 woman in a masculine way. Your gayety is of a heavier type, and you have a most buoyant and exhilarating nature. Things will not always go right with you, for you are a natural born plunger, but you come up smiling, although the plunder may have been missed. If people behave to you rightly, you like them very much. You do not, however, take abuse sitting down. There is plenty of fire and courage behind your smile. Good sportsmanship is one of your vivid characteristics, and you do not always choose the easy way, nor do you shirk a thing because it is difficult. You always regard life as a great adventure. You have splendid self-control, your hand always on the brake.

Successful people born October 2:

Lyman Beecher, theologian.

Webster Wagner, inventor and manufacturer.

Charles Pratt, founder of Pratt Institute, Brooklyn, N. Y.

Theodore Tilton, author

J. Appleton Morgan, lawyer and author.

Field Marshal Foch.

(Copyright, 1930.)

Today's Happenings

Luncheon — Cosmopolitan Club, 12:30 p. m., Carlton Hotel.

Meeting—Psi Phi Fraternity, 8 p. m., Hamilton Hotel.

Meeting — Amit Club, 8 p. m., Hamilton Hotel.

Card party—Woman's Benefit Association, 8:30 p. m., 1750 Massachusetts avenue.

sell, use Post Classified Ads. National 4205.

WORK ON BRIDGE

A WELL PLAYED HAND.

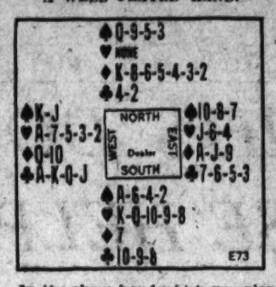

In the above hand which was played at Auction Bridge, South bid one Heart on his five-card suit headed by King-Queen and a side Ace, much to the surprise of West, who had five Hearts headed by the Ace. West could see nothing better to do than to bid No Trump, and North was glad to pass. East was satisfied with the declaration, and South had nothing more to say.

If it had been played on Contract, South would have bid the same one Heart, but West's declaration would not have been so obvious. One No Trump would not adequately portray the strength of his hand, and two No Trumps would be somewhat dangerous. A double would not be apt to produce any advantageous result as East probably would bid Spades or Diamonds; and over either West would have to bid No Trump. As a matter of fact, East would have bid in a trying situation; had he decided to bid two No Trumps, East would bid Clubs and then West would have bid three.

Against West's Auction No Trump, North had not a card of his partner's suit to lead and consequently opened with his fourth best Diamond. Dummy play small, South the Seven, and West won with the Diamond Queen, being careful to keep the Ten so as to be sure of two more tricks in the suit. Declarer now had one trick in hand, four assured Clubs, two more Diamonds and the Ace of Hearts; eight tricks were in sight, but what about the ninth which he needed for game.

South's Heart-bid on a King-Queen suit had marked him with the Ace of Spades, so Declarer unhesitatingly led four rounds of Clubs and then the Ten of Diamonds won with dummy's Jack, and led the Diamond Ace on which a Heart was discarded. Then East led a Spade. It made no difference what South did, if he played small, West won with the King and cashed his Ace of Hearts for game, if South played the Ace of Spades and then led a Heart, West's Ace of Hearts and King of Spades were good for two tricks; so the Declarer was able to make his game, helped by the information obtained from the bidding.

(Copyright, 1930.)

Indoor and Outdoor Gardens

By JANE LESLIE KIFT

ANSWERS TO INQUIRIES.

PLEASE tell me the name of the plant of which I am inclosing a leaf. MRS. JULIEN F.

Maranta, a plant best suited for conservatory use.

Please tell me how to trim grape vines. What is the best material of which to build an arbor?

MRS. J. L. G.

The first year a grape vine should be pruned to a single shoot, which is trained up a stout string. As soon as the main shoot reaches the lower wire of the arbor, it should be pruned so that two (and only two) arms are produced. These must be trained along the wire in both directions. The following spring these should be cut back so that they are only 18 inches long. From these arms shoots will soon develop, which will be supported by the wires at the top of the arbor. Each year you must select two canes, which will serve as cross arms for the following year. The most practical arbor is one constructed of cypress wood and heavy wire.

Please tell me why my hollyhocks have not bloomed. They are large plants with beautiful foliage.

B. E. N.

Hollyhocks require a deeply dug soil made up of equal portions of leafmold and good loam. They should be planted in a warm, sunny place and given plenty of water at all times, but especially during dry weather. It may be possible that you have very late blooming varieties.

Kindly tell me the name of the inclosed flowers. F. E. S.

Lathyrus, hardy pea.

Please tell me what is causing small scales to appear on the leaves of my poinsettia plant. The leaves are turning yellow and falling. MRS. C.

Your plant is probably going into sear leaf because it is entering a period of rest. Better write again, inclosing a self-addressed, stamped envelope, and I will send you a circular on the care of the poinsettia.

Please tell me what to do for two rubber plants which, while healthy, are not growing very fast.

M. M. R.

Rubber plants are not especially rapid growers. If your plants are healthy, they are doing all you can expect of them. They may develop growth for a period of several months, rest for a period and then again start into growth.

Please tell me how to get rid of the sticky substance which is covering the entire foliage of the plant of which I am inclosing a leaf. I have used cold, soapy water, weekly, for several months. Now I am afraid of really losing the plant. Does a yellow calla bloom in the summer in open ground? My plant is healthy, but so far there are no signs of flowers. MRS. J. H.

Spray your coleous with any reliable nicotine spray. A yellow calla usually blooms in the open in the summer. Last year your bulb may have been too young to produce a flower. Keep it well watered.

(Copyright, 1930.)

All readers' questions on growing and care of indoor and outdoor flowers and floral decorations for social functions will be answered by Miss Kift, directly in this column if addressed in care of The Washington Post, or directly to readers if a self-addressed, stamped envelope is supplied.

Public Parks Grass Prepared for 1932

Tons of extra fertilizer and seed are to be distributed over the city parks to make partial amends for the damage done to grass and plant life by the prolonged drought, the Office of the Public Buildings and Public Parks announced yesterday.

Officials are also eager that the parks shall look their best for the George Washington Bicentennial celebration in 1932.

Memorial Service for Ida Pierce.

The Washington Alumnae Chapter of Sigma Kappa will hold a joint memorial service with the Zeta Chapter for Ida Fuller Pierce, its founder, who died September 22, at 7:30 o'clock tonight at 2024 G street northwest.

GOOFUS ANIMALS
By HERBERT KIRK.
Drawings by Nate Collier
Trade-Mark Registered U. S. Patent Office

A Goofus Success Story

When Max Goofus was a little lad
He said when he grew up
He'd be so good a business man
He'd win a loving cup.

The years sped by and Maxy tried
To fulfill his quaint desire;
Today he's rated triple F—
Two failures and one fire!

On Our New Third Floor

An Opening Collection Of FINER COATS

Women and misses will find assembled on the New Third Floor one of the most individual collections of cloth coats we have been privileged to offer. Coats of last year's $145 quality are now priced at $125. Included are Jelleff's exclusive fashions in Romney Coats. Visit this beautiful new floor and select your winter coat from this assortment.

The New Jelleff's

Opening Week Events

Informal mannequin displays each day

Fine Gowns—Second Floor
Hostess Pajamas—Second Floor
Dorothy Bickum—Second Floor

Tomorrow—
In The Little Theatre
10:30, 11:30, 12:30, 4:30

Madelon Fashion Revue
Coats, frocks and accessories for women, misses and juniors.

Saturday—
In The Little Theatre
10:30, 11:30, 12:30, 4:30

Mannequin Revue—
Girls and Junior Coats and Frocks—particularly in honor of our new Girls Shop (6 to 14 years) and enlarged Junior Shop.

Furs—Fur Salon, Fourth Floor,
11 a. m., 3 p. m.
Mannequin revue exhibiting furs of exquisite beauty.

On All Floors—
Informal mannequin displays throughout the week.

JELLEFF'S
F STREET

Uncle Sam's Home Hints

FITTING SHOES.
(Bureau of Chemistry.)

Shoes should always be fitted with the entire weight of the body on the feet, as the feet are then at their largest. New shoes, if a correct fit, are comfortable from the start. They do not need "breaking in."

The "swing" or general direction of the shoe should be the same as that of the foot; it should not tend to twist the foot out of its normal position. If the "swing" is not right the shoe can not fit correctly. It will be too loose in one place and too tight in another. The one-sided appearance of a worn shoe is usually due to an incorrect swing, which has caused the ball of the foot to rest at one side of the shoe, rather than straight in the middle.

Shoes that fit correctly permit standing, walking and quick turning in comfort and safety. A normal erect position of the body can be kept in each shoe without undue strain or discomfort. The feet, while snugly supported, are not cramped or crowded, and a firm, full tread is possible. Many shoes are too small for the wearer. This is an especially serious fault when they are too short. During wear a shoe may spread, but it will not become longer. There should be a good half inch of empty space beyond the toes in a broad or well-rounded shoe. In more pointed shoes there should be more space.

Charge It at Goldsmith's

Fine DIAMONDS and ELGIN WATCHES
Standards of Quality

Perfect, finest color 27/100 ct. diamond in all platinum ring with 4 small diamonds,

$150

Others $50 to $2,500

Fifty-seven years of reliability and honest value giving are behind every purchase made at this ultra-modern F St. Jeweler's.

Ask about our extended CHARGE ACCOUNTS

A smart Elgin wrist watch of simple, refined lines. It has a 15 jewel movement in a 14k white gold filled case . . . $37.50

$37.50

Goldsmith & Co.
1225 F. Street, N.W.
NEAR THIRTEENTH STREET

SHOW GIRL — It's an Idea—But Is It Grand? — By J. P. McEvoy and J. H. Striebel

COME, DIXIE. TELL YOUR UNCLE RED, WHO'S BROUGHT ON THE BLUES
OH GEEEE! I WISH I WERE DEAD, OR SOMETHING! I'D LIKE TO GET AWAY FROM EVERYBODY—AL'S STILL ON HIS HIGH HORSE AND EVERYONE'S PICKING ON THE PRINCE!
HOW ABOUT A LITTLE CHANGE OF LANDSCAPE? LET'S GO PLACES AND SEE THINGS! WHY NOT WHITE SULPHUR SPRINGS FOR A FEW WEEKS OF GOLF AND BRIDGE
GRAND IDEA, UNCLE RED
BRIDGE! BUT I CAN ONLY PLAY CASINO!
AS A GOLFER I'M A GOOD GRAVE DIGGER
A FEW LESSONS WILL FIX YOU TWO UP—DIXIE AND I WILL DO A LITTLE SHOPPING—
YOU'RE JUST THE SWEETEST UNCLE I EVER KNEW
WELL, THAT IDEA WENT OVER BIG—'SPOSIN' UNCLE RED ASKS AL TO GO ALONG—NO—HE CAN JUST WAKE UP WHEN HE FINDS ME GONE—I WONDER
McNaught Syndicate Inc. N Y

SPORTS **The Washington Post.** SPORTS

WASHINGTON: THURSDAY, OCTOBER 2, 1930. 13

MACKS' EXTRA-BASE HITS DOWN CARDS IN OPENER, 5-2; SPARKLING DEFENSE HELPS GROVE BEAT GRIMES IN DUEL

Rhem to Face Earnshaw Today

Star Right-Handers to Strive for Win at Philly.

Red Birds Defiant as They Prepare for Second Tilt.

PHILADELPHIA, Oct. 1 (A.P.).—With the first game safely stowed away, Connie Mack is expected to continue his orthodox schedule, a contrast to last year's strategy, and shoot Big George Earnshaw, star right-hander, against the Cardinals tomorrow in the second game. His opponent is slated to be Flint Rhem, fast right-hander of the Cardinals.

The official attendance for today's opener, 32,295, was nearly 2,500 in excess of the previous series high mark for Shibe Park.

The gate receipts, amounting to $152,735, exceeded by more than $12,000 the previous local record, set last year.

Cards Show Plenty of Pep After Game.

It seemed almost as though the St. Louis Cardinals must have really won that world series ball game today—the way they slammed down the concrete runway into their dressing room when it was all over, mouthing healthy expressions of disgust, breathing defiance, confidently predicting for the morrow.

There was nothing sullen and beaten about the Red Bird flock. Old "Ironheart" Burleigh Grimes trotted along in the van, a big grin on his face, his teeth clamping on a wad of gum.

Behind him pounded grizzled Gabby Street, his manager, swinging his arms, arguing, eager, sorry it was over for the day, and the Cardinals, with the natty scarlet ornithological embroidery across their chests, chattering like a flock of blackbirds in the spring.

"Lefty Grove! Hell!" said Frankie Frisch in disgust.

"Listen," said Street. "If that's the best they've got, we'll beat them We'll beat Grove the next time. Five hits, five runs. Why, man, you've got to be the luckiest team in the world to win like that!

"What breaks they got! Look at that ball Douthit hit and Boley got in the seventh to catch Grimes at second and bust up a rally. Look at the smash Frisch hit and Bishop got. Say!"

Street Almost Loses Voice In Excitement.

Gabby almost lost his voice in the excitement. His gang raced into the dressing room, patting Grimes on the shoulder, telling him what a fine game he pitched, what tough luck he had. The 37-year-old veteran, the wanderer of the baseball wastelands, just shrugged and offered no alibis. He said Simmons and Cochrane got their homers off low curves.

"We'll not only beat Grove the next time, but we will show them a real left-hander before we get through. Bill Hallahan is a better southpaw than Grove. He's faster and he has more stuff. Grimes will be back at them and he'll beat them. I tell you we'll win this series."

Up in Connie Mack's famous tower room with its flat topped business desk, swivel chair and divan upholstered in red leather, the old master, with one victory notched toward the Athletics' second straight world championship, leaned back contentedly and discussed the proceedings.

Like all members of his ball club, the tall, slender 67-year-old gentleman seems to be taking things more easily than last year when the victory drought of fifteen years first was broken. The tenseness and depth of feeling of a year ago was missing. He is riding a winner today rather than fighting to establish one.

Like a successful busines man discussing a satisfying deal, the kindly old man settled back behind his desk, touched his finger tips together before him, and discussed the issues contentedly.

Mack Hands Boost To Opponents.

"It was a great thing to win," he said, "and of course I am glad. St. Louis has a splendid team, a grand team. I think it will be a fine series between two clean playing ball clubs.

"Grove was not worried at any time. You can not worry Grove. He was good, but not as good as I have seen him. Make no mistake, he was good. He put them where he wanted them and when he wanted them. Only two or three balls really got away from him during the game.

"In my opinion Boley's stop and throw on Douthit in the seventh was the turning point of the game. After

Continued on Page 16, Column 8.

PICTURE STORIES OF TENSE MOMENTS IN OPENER AND WINNING PITCHER

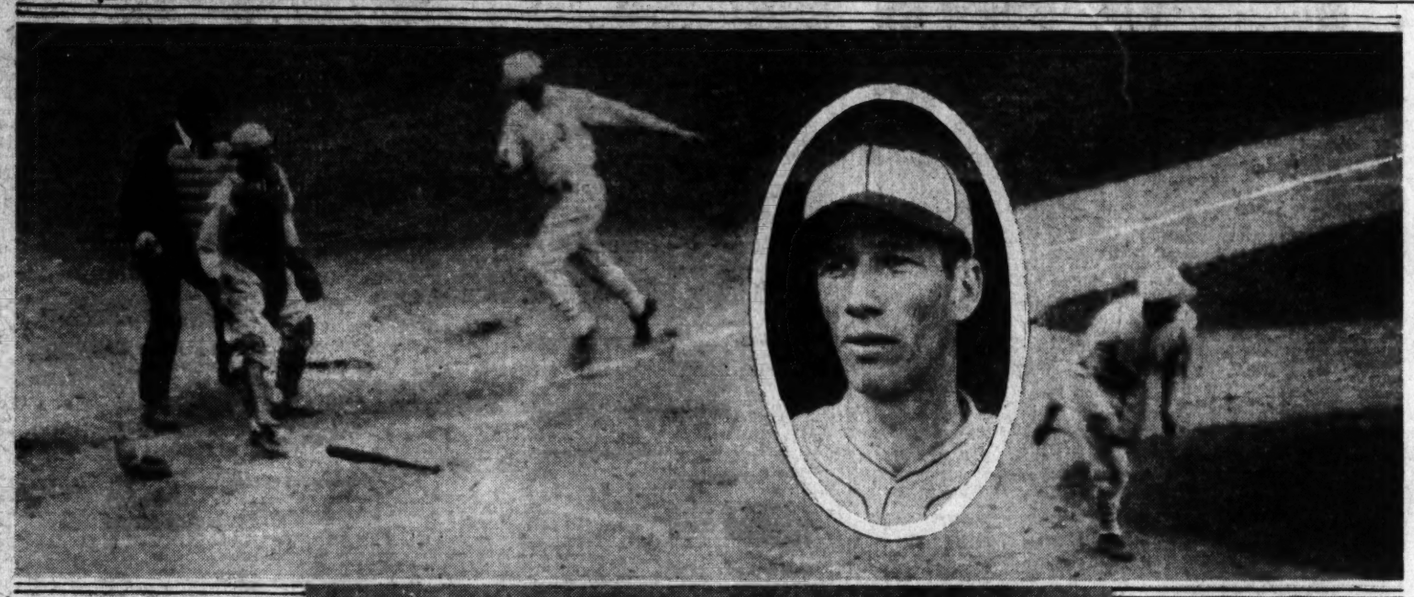

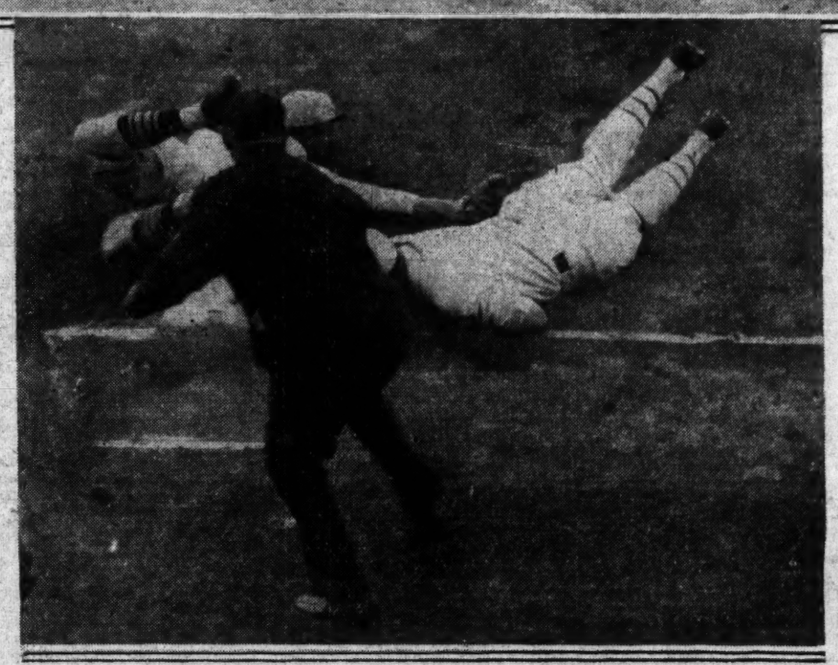

Top—Mule Haas scoring in the seventh on Boley's perfect "squeeze" bunt. Bottom—Mickey Cochrane barely escaping a putout on Grimes' throw to Bottomley in the first inning. Inset—Lefty Grove, who came through with the pitching honors.

ST. LOUISANS STILL HOPE FOR TITLE

Cardinal Fans Feel Victory Is Still for Them.

ST. LOUIS, Oct. 1 (A.P.).—Thousands of St. Louisans forgot all about business duties today to listen to the radio reports of the first world series game in Philadelphia between the Cardinals and the Athletics. They were clustered in front of radio shops downtown, at street corners, wherever a loud speaker had been set up.

While practically every fan who listened to the radio reports was disappointed at the outcome of the first game, there was no gloom in the Cardinal office.

Club officials pointed out that while the Yankees won the first game of the 1926 series, the Cardinals came from behind to win the deciding game.

They also pointed out the Cardinals have most dangerous all season when they were trailing.

"There are six more games to this series," they kept telling one another around Sportsman's Park.

Frisch Equals Collins' Mark for Series Hits

Philadelphia, Oct. 1 (A.P.).—Frank Frisch, St. Louis Cardinal second baseman, equaled the record for total hits in world series' play by getting two safeties in the opening contest today. A double and a single ran Frisch's total to 42 to tie the number made by Eddie Collins in six series. This is the sixth series for Frisch.

Collins, now nonplaying captain of the Athletics, sat on the Philadelphia bench and saw Frisch pull up level with him. As Frisch will have at least three more games in which to get a hit, he should break the record before the series is concluded.

Bottomley and Douthit To go to Reds, Report

Cincinnati, Ohio, Oct. 1 (A.P.).—The Enquirer says it has information that negotiations are practically completed for a deal between the Reds and Cardinals whereby Red Lucas and Joe Stripp, of the Reds are to be traded to the St. Louis Cardinals for Jim Bottomley and Taylor Douthit. The paper says its information comes from a person identified with the St. Louis management, adding the deal will be completed after the world series.

Street Philosophical Despite Initial Defeat

Philadelphia, Oct. 1 (N.Y.W.N.S.).—Gabby Street took defeat philosophically and is confident of final victory as before the contest. The Cardinal leader only bemoaned the breaks which he held all went against his club.

"If we can hit Grove the way we did today, we have no fear of the other Philadelphia pitchers. Grimes turned in a fine game, but he had no fuck," said Street. "We'll go along on our pitchin gschedule as planned. Flint Rhem will work tomorrow, and with an even break in the luck we expect to square the series."

Connie Street, Spiritual Scribe, Admits He's Peerless as World Series Prophet

Ghost Wrtier Modestly Tosess Bouquet to Himself.

By CONNIE STREET.
(WESTBROOK PEGLER.)

PHILADELPHIA, Pa., Oct. 1.—Well, folks, there you are—what did I tell you? We did it all right and it was a mighty proud bunch of fellows who rushed to the old showers after the ball game. It was a hard game for us to win and it was a hard game for them to lose and I know just how they felt because the kind of ball they played out there before that gala crowd assembled for the opening of the annual fall classic of baseball was the kind that would have won against any other aggregation except the inspired aggregation which I am proud to be the manager of.

And I don't mind telling you that there was a little catch in my throat when my boys came through for me and the millions of their supporters and well-wishers throughout the country.

Because I don't mind telling you that although we were happy to win for the sake of winning, our greatest satisfaction was that we did not disappoint our followers who followed us throughout the long hard grind to the fall blue ribbon event of baseball. My boys had them in mind all the time they were out there and they didn't fail them in the big test.

Taking Lead Better Than Half a Loaf.

Just as I expected, my wonderful gang came through like thoroughbreds according to my expectations of which I was telling you about in one of my pre-series predictions before the world series started. And now that this first game is over I feel even more confident than I did before because, with the first game chalked up to our credit, things look even better than they did before. We got the jump on them and that means something, especially in a short series where anything can happen. I can tell you it feels mighty good to be out in front when you are playing such a strong, aggressive combination worthy to test your mettle to the very quick. One game to the good is one game to the good. I have always said that and I always will, because I belong to the old school and while one swallow does not make a summer, it is better than half a loaf.

Now, don't get me wrong. We are not under-estimating them. They play their best under the hardest pressure with the eyes of the whole baseball world trained upon them—or else listening over the radio. This is quite a test, to have the whole baseball world straining at the leash and watching your every move like a hawk.

I am justly proud of another thing, too, and that is that some of the directing from the bench was not to be dispised. I don't like to say this about myself, but I know the way I selected my pitching selection for the day had a great deal to do with salting the old ball game away on ice.

I crossed them up by selecting the man they expected me to select, because they undoubtedly thought I would resort to strategy and feed them a dark horse at the last minute. I can not over-emphasize how much the right mental attitude counts for in a crucial test in baseball or, for that matter, in anything else, and when you upset your opponent you disturb his mental attitude. This is what we managers call inside baseball, and while it may seem a small thing to the average outside layman, no trifle is too small to overlook when you are down there in the dugout matching wits with a shewd opponent.

This applies to other walks of life, too. Think that over, folks. The point I am trying to make is you take there early in the game, fans, when all you faithful and loyal fans, unseen to us fighting for world series glory down there on the old ball field, in the great classic which has become a national

Continued on Page 16, Column 2.

Series Statistics

(Associated Press.)

STANDING OF THE CLUBS.

Team.	Won.	Lost.	Pct.
Philadelphia	1	0	1.000
St. Louis	0	1	.000

Game score:
Philadelphia..... 5
St. Louis..... 2

Attendance figures first game:
Attendance, 32,295.
Total receipts, $152,735
PPlayers' share, $77,894.85.
Each club's share, $12,982.48.
Each league's share, $12,482.48.
Commissioner's share, $22,910.25.

THE OFFICIAL BOX SCORE

ST. LOUIS CARDINALS.

	Ab.	R.	H.	Sh.	Sb.	2b.	3b.	H.R.	Po.	A.	E.
Douthit, cf	4	0	0	1	0	0	0	0	0	0	0
Adams, 3b	3	0	1	1	0	0	0	0	1	2	0
Frisch, 2b	4	0	2	0	0	1	0	0	1	2	0
Bottomley, 1b	4	0	0	0	0	0	0	0	12	0	0
Hafey, lf	4	0	1	0	0	1	0	0	2	0	0
Blades, rf	3	0	0	0	0	0	0	0	2	0	0
Mancuso, c	4	1	1	0	0	0	0	0	6	1	0
Gelbert, ss	4	1	2	0	0	0	0	0	0	4	0
Grimes, p	3	0	2	0	0	0	0	0	0	3	0
Puccinello	1	0	0	0	0	0	0	0	0	0	0
Totals	34	2	9	2	0	2	0	0	24	12	0

Puccinello batted for Grimes in ninth.

PHILADELPHIA ATHLETICS.

	Ab.	R.	H.	Sh.	Sb.	2b.	3b.	H.R.	Po.	A.	E.
Bishop, 2b	3	1	0	0	0	0	0	0	1	4	0
Dykes, 3b	4	0	1	0	0	1	0	0	1	1	0
Cochrane, c	3	1	1	0	0	0	0	1	7	0	0
Simmons, lf	3	1	1	0	0	0	0	1	2	0	0
Foxx, 1b	3	1	1	0	0	0	1	0	9	1	0
Miller, rf	2	0	0	1	0	0	0	0	2	0	0
Haas, cf	3	1	1	0	0	0	1	0	3	0	0
Boley, ss	2	0	0	1	0	0	0	0	2	3	0
Grove, p	3	0	0	0	0	0	0	0	0	0	0
Totals	26	5	5	2	0	1	2	2	27	9	0
CARDINALS	0	0	2	0	0	0	0	0	0	0—2	
ATHLETICS	0	1	0	1	0	1	1	1	x—5		

Runs batted in—Miller, Douthit, Adams, Simmons, Dykes, Boley, Cochrane. Two-base hits—Frisch, Dykes, Hafey. Left on bases—St. Louis, 8; Philadelphia, 2. First base on balls—Off Grove, 1 (Blades); off Grimes, 3 (Cochrane, Bishop, Simmons). Struck out—By Grove, 5 (Adams, Bottomley, Blades, Grimes, Gelbert); by Grimes, 6 (Bishop, Grove 2, Foxx 2, Cochrane.

Umpires—Moriarity (A.), plate; Rigler (N.), first base; Geisel (A.), second base; Reardon (N.), third base.

1931 POSITION IS ASSURED M'CARTHY

Yankee Reports Not Confirmed; Talks With Red Sox.

PHILADELPHIA, Oct. 1 (A.P.).—Joe McCarthy, recently relieved as manager of the Chicago Cubs after five years service, seems certain to shift his allegiance to an American League Club, possibly the Boston Red Sox, but probably the New York Yankees.

Tonight McCarthy and Robert Quinn, president of the Boston American League Club, were closeted for several hours in a hotel room. It was certain they were not discussing the first world's series game played this afternoon.

It was known that as early as last July President Quinn told McCarthy, then the full-fledged manager of the Cubs that when and if he was "through" in Chicago, a conference would be welcomed. McCarthy promised that in such an eventuality he would meet him for a possible discussion of terms. That conference was held tonight, with no announcement following it.

President Quinn said before the conversation with McCarthy that when he signed a manger, the news would be made public in Boston. A master of publicity, Quinn does not compete with world's series games in giving his news. The former manager of the Cubs is one of the silent McCarthys when his own affairs are concerned.

New York Angle Expected to Develop.

The New York angle was expected to develop later. It was understood that overtures have been made by the Ruppert organization and that if McCarthy refuses Quinn's offer, they will be pursued to the point of signing the genial Joe to a contract at least two years in length.

Stories were published today that McCarthy actually had signed a two-year contract with the Yankees, that he would be accompanied to New York by Jimmy Burke, his first lieutenant in Chicago, and that Arthur Fletcher, now a New York coach, would transfer his activities to the Cubs.

They were not confirmed, however, and shortly afterward McCarthy met Quinn in an extended conference, indicating the Red Sox had first call. This was the understanding of well-informed baseball men.

Should he go to New York, McCarthy would succeed Bob Shawkey, who took over the management of the Yankees this year, following upon the death of Miller Huggins. Boston already has a vacancy, Heine Wagner having resigned recently after a year at the Red Sox helm.

After his conference with Quinn, McCarthy told newspapermen that any offers he had either from the Red Sox or Yankees would not be acted on definitely until after the world series.

Win or Lose, He Will Take the Credit, Says Pegler.

"Lefty" Says Control Was Never Any Better

Philadelphia, Oct. 1 (N.Y.W.N.S.).—"Of course, I'm a bit proud at winning the opening game of the world's series," said Lefty Grove, after today's game. "Every pitcher is. But don't overlook the fact that there was enough glory for all of us in that ball game today. There was Boley's great stop in the seventh. That was one of the sweetest I ever gazed upon. Then there were those two nifty home runs by Simmons and Cochrane, and Foxx's and Haas' triples and Dykes' double.

"I was quite sure that I could tame the heavy hitters of the Cardinals. I pitched carefully to each batter and outside of the third and seventh had no trouble. I might have been faster this year than I was today, but I never had any better control. With good control, you can expect to hold the other fellow to a run or two.

"I'm ready for another shot at the Cardinals if the series is a long one. But the way we feel, now that we have beaten Grimes, it's going to be short and sweet."

32,000 CROWD SEES SIMMONS, COCHRANE POUND OUT HOMERS

PLAY BY PLAY

(Associated Press.)

FIRST INNING

CARDINALS—Douthit grounded to Bishop and was out to Foxx. Adams fanned, swinging. Frisch hit to Bishop and was out to Foxx.

No runs, no hits, no errors, none left.

ATHLETICS—Bishop struck out. Dykes rolled to Bottomley and was out, unassisted. Cochrane walked. Simmons up. Cochrane went out trying to steal second, Mancuso to Frisch.

No runs, no hits, no errors, none left.

SECOND INNING

CARDINALS—Bottomley struck out, swinging. Hafey lifted a foul fly to Dykes. Blades struck out, swinging viciously at the pitch, a fast ball

No runs, no hits, no errors, none left.

ATHLETICS—Simmons bounced the ball back at Grimes, but Burleigh knocked it down with his bare hand and threw him out. Foxx hit to right field for three bases. The play was scored as a three-base hit for Foxx; Blades fumbled after recovering the ball. Foxx scored on Miller's sacrifice to Blades. Haas lifted a fly to Hafey in short left.

One run; one hit; no error. None left.

THIRD INNING.

CARDINALS—Mancuso singled to right. It was the first hit off Grove. Gelbert singled to right, sending Mancuso to second. Grimes bunted to Foxx and was safe at first when the ball eluded Bishop. It was scored a hit and the bases were full. Mancuso scored on Douthit's fly to Haas. Gelbert ran to third and Grimes remained at first. Adams filed to Miller. Gelbert scoring on the sacrifice and putting the Cardinals in the lead. Frisch hit through the box and beat it for a hit, Grimes taking second. Boley reached the ball, but could not make the play. Bottomley lifted a foul fly to Foxx.

Two runs; four hits; no errors. Two left.

ATHLETICS—Boley flied to Hafey in deep left. Grove struck out. Bishop hit to Grimes and was out to Bottomley.

No runs; no hits; no errors. None left.

FOURTH INNING.

CARDINALS—Hafey lifted a high fly to Haas. Blades walked on an outside pitch. Mancuso lined to Simmons in left center. Gelbert singled to left, his second hit of the game, Blades stopping at second. Grimes struck out, swinging at the third strike.

No runs; one hit; no errors. Two left.

ATHLETICS—Dykes rolled to Adams and was out to Bottomley. Cochrane lifted a fly to Blades in right. Simmons drove the ball over the right field fence for a home run, tying the score. He was given a great ovation.

Continued on Page 16, Column 1.

Bishop and Boley Are Fielding Heroes of A's Triumph.

Cards Show Ability to Hit Mack Ace; Waste Blows.

By ALAN GOULD
(Associated Press Sports Editor).

SHIBE PARK, Philadelphia, Oct. 1 (A.P.).—The long range guns of the Philadelphia Athletics were much more effective today than the cannon ball delivery of Robert Moses Grove as the world champions began the defense of their baseball crown triumphantly against the challenge of the St. Louis Cardinals.

Before a record breaking home town baseball crowd of 32,295 fans, with President Hoover and a distinguished official party among the onlookers, the Athletics trained their heavy howitzers on the fences and other distant places, to beat down the stout pitching of the veteran Burleith Grimes and whip the Cardinals by the score of 5 to 2 in the world series opener.

Grove Not Expected Puzzle To Cards.

Grove, southpaw ace of Connie Mack's staff, was nowhere the terror that the Cardinals and the experts had expected, but the heavy hitters, led by Al Simmons, batting king of the American League, and the redoubtable Mickey Cochrane, struck severe damage and disaster to the cause of the National League pennant winners.

The Athletics made only five hits off the spitball delivery of the 37-year-old Grimes, returning to the championship fray after a lapse of ten years, but every one of the five was for extra bases and every one counted for a run as the A's attack created a remarkable world's series batting record.

While the Cardinals were wasting most of the nine safe blows they collected off the southpaw shoots of Grove, the mauling Mackmen pounded their way to victory on home runs by Simmons and Cochrane, triples by George (Mule) Haas and Jimmy Foxx, plus a booming double against the center field stands by Jimmy Dykes.

Grimes, who pitched masterful ball otherwise and struck out six of the A's as compared to only five strikeout victims for Grove, simply could not spike the big guns.

When Foxx tripled for the first hit off Grimes in the second inning, Bing Miller was ready with a sacrifice fly to bring him home. Simmons cleared the right-field barrier with a homer in the fourth to tie the score, after the Cardinals had landed heavily on Grove in the second frame. When Bishop walked in the sixth, Dykes was on hand with a two-bagger to the outskirts that scored the second sacker.

Boley "Squeeze" Scores Haas In Seventh.

After Haas tripled to the right-field limits in the seventh, the A's upset the Cardinals with a perfectly executed squeeze play, Boley's neat bunt to Grimes tallying the center fielder. As a final flourish, Cochrane crashed the ball over the right-field wall in the eighth inning.

Meanwhile Grove needed and obtained sensational defensive work by his mates in the task of checking the gallant Red Birds, who fought desperately right down to the finish, and threatened to score in almost every inning as they hit the southpaw star much harder than partisans of the A's had expected them to do.

This sparkling defense of the world's champions reached its climax in the seventh inning, when the Cardinals, only one run behind at the time, were stopped by some spectacular work by the Keystone pair, Joe Boley and Max Bishop.

In this frame Grimes singled with one out and Taylor Douthit followed with a hard smash between short and

Continued on Page 16, Column 4.

Notes of the Game

SHIBE PARK, Philadelphia, Oct. 1 (A.P.).—President Hoover sat calmly throughout the first world's series game with arms folded, not displaying the enthusiasm he showed during the last game of the 1929 series here.

Coats, furs and even blankets were used by the fans to keep warm during an afternoon in which chilly blasts swirled in and out of the big park, kicking up dust around the infield and perhaps contributing to the failure of "Lefty" Grove to warm properly up to expectations as strikeout king of the American League.

Burleigh Grimes had the heavy hitters of the Athletics constantly "in the hole" with fine control, but he suffered disastrous lapses in throwing "extra baseballs" at Cochrane, Simmons, Foxx, Haas and Dykes. This was Burleigh's first series appearance since he twirled for Brooklyn in 1920 against Cleveland. The spitballer won one and lost two in that battle. He has been with five National League clubs in the course of a checkered career.

Grimes, a hard fighter on the mound, had only one squawk to

Continued on Page 16, Column 8.

WEST MEN'S WEAR

THIS rugged, long-wearing fabric holds its shape exceptionally well. Beautifully tailored in models young men prefer. In blue, greys and tan.

CANADIAN "Hopsack" SUITS $40

Sidney West, Inc.
14th & G Sts.
EUGENE C. GOTT—PRESIDENT

WOODWARD & LOTHROP
10TH 11TH, F AND G STREETS
THE MEN'S STORE, Second Floor

KNITTED TOPCOATS

Tailored in the masculine mode for comfort

These Knitted Topcoats have been "Cravenette" proofed to keep you dry and comfortable on rainy days, to give greater wear and retain their splendid appearance. Plain colors of blue, gray, brown and tan.

$25

THE MEN'S STORE, SECOND FLOOR

CONCLAVE, 18-1, GETS DECISION IN GRAW FEATURE

Claim of Foul Vetoed by Stewards

Winner Bumps Ned O. and Gone Away During Race.

Mr. Sponge, Favorite, Gets Poor Ride in Weird Contest.

By J. B. SNODGRASS.
Special to The Washington Post.

HAVRE DE GRACE RACE TRACK, Oct. 1.—The Old Dominion Handicap, the day's mile and one-sixteenth feature, which found W. R. Coe's Conclave, a long shot paying $39.40, winning proved a queer-looking affair. The big crowd on hand installed Joseph E. Widener's Mr. Sponge, favorite, on the strength of his good race to Spinach in the $20,000 Potomac Handicap, but the colt was taken in hand at the start and never appeared to be allowed to run his best at any stage to finish fourth.

Conclave, during her whirl around the oval, bumped Ned O. so badly that the gelding was knocked to his knees at the far turn and never had a chance thereafter. Ned O. was running strongly and in fourth position when interfered with.

Gone Away's Rider Puts In Foul Claim.

Then as she went down the home lane with the diminutive A. Adams, of no help to her, Conclave bumped William Ziegler, jr.'s Gone Away, whose rider claimed a foul, but the stewards allowed the official placing to stand, with Conclave winning from Sylvester W. Labrot's Fortunate Youth and Gone Away in the order named.

When interfered with, Ned O. appeared to be the one to whip as he was fairly flying along the rail.

The Severn, the day's secondary feature at a mile and seventy yards, saw Walter J. Salmon's Dr. Freeland winning from W. J. Henfling's Golden Auburn, with W. C. Caskey jr.'s Williams T. third. Eddie Watters guided the 4-year-old chestnut son of Light Brigade—Toddle over the route in 1:43 4-5, to register his ninth victory, and thus strengthen his hold on first place in the fight for the $500 gold stop watch offered to the leading winning rider at this meeting.

Watters was away fast with Dr. Freeland, but, after being outrun around the first turn, clung to the rail and was lucky to get through at the half-mile pole.

After assuming command around the turn, he was headed, turning for home, by Golden Auburn, but easily outgamed the latter in the rush through the long home stretch.

Make Haste Makes Haste To Cop Sixth.

Sam Harris' Fly Guy, paying $4.40, made a show of the field of eleven 2-year-olds he met in the day's opener, when he ran 6 furlongs in 114 2-5, to win handily from Marcheur with Our Johnny third.

Probation, coupled in the wagering with Fly Guy, outran the field for a quarter, where Minesweeper took command. Leaving the back stretch, Fly Guy rushed to the front to be home the easiest sort of a winner.

A mighty poor lot faced the barrier in the second with Miss Blanche Watson's Negodale, 4-year-old bay gelded son of Negofol—Brookdale, stepping 6 furlongs in 1:14 4-5 to down Alwyington Dolly and Elizabeth Bolla in the order named. Alwington Dolly led the field from the start, but turning for home the diminutive Adams was no help to the pace maker and she was beaten in the last few yards by Negodale, who received the best ride of the three placed horses.

The Prospect, a 6-furlong sprint, proved just a workout for Joseph E. Widener's Novelist, for the 2-year-old son of Stefan the Great—Blue Grass rolled home in 1:13 1-5 to whip Jolly King and Blind Bowboy. Away slowly, Novelist went up fast the first sixteenth and once on top was taken in hand to win as his rider pleased.

STRANGE AS IT SEEMS —By John Hix

IF YOU DON'T BELIEVE ANY OF THIS, WRITE TO THE AUTHOR FOR PROOF. SEND STAMPED RETURN ENVELOPE.

Colors give added realism to strange things and happenings illustrated by John Hix on a full page in the Sunday Post.

HAVRE DE GRACE, MD., CHART, OCT. 1, 1930.

(Associated Press.)

WEATHER, CLEAR. TRACK, FAST.

FIRST RACE—Six furlongs. Purse, $1,300; claiming. For maiden 2-year-olds. Start good from stalls. Won easily; place, driving. Went to post at 2:15. Off at 2:17. Winner, S. H. Harris' b. g. (2), by Rive Aux Larmes—True Flier. Trained by M. Hirsch. Value to winner, $950; second, $200; third, $100; fourth, $50. Time, 0:23 1-5, 0:48 2-5, 1:14 2-5.

Horses	Wgt.	Post	St.	¼	½	Str.	Fin.	Jockeys	Straight
FLY GUY	109	4	7	4^1	1^1	1^3	1^4	Austin	†$1.20
MARCHEUR	114	8	8	6^1	5^2	2^2	2^1	Critchfield	*8.70
OUR JOHNNY	114	7	3	5½	3^h	2^h	3^2	Phillips	16.50
GREEN LIGHT	111	3	6	3^h	$4^{1½}$	4½	4^1	Bejshak	6.30
MINE SWEEPER	115	1	5	1½	$2^{1½}$	3^h	5½	Kennedy	4.80
ROSEVOLT	111	9	9	$7^{1½}$	7^2	6^4	6^5	Bryant	10.65
INTRUDER	114	5	10	9^h	$6^{1¼}$	$7^{1½}$	$7^{1½}$	Horvath	46.95
MINA P.	111	11	2	8^h	8½	$8^{1½}$	8^h	Leishman	99.45
ROSE GRAND	111	10	12	12	12	12	9^h	Goodwin	*
SWIFT AND GAY	114	12	1	11^1	11^h	11½	$10^{1¼}$	Schaefer	78.60
HOLD HARD	114	6	11	$10^{1½}$	10^1	10^2	11^8	Ponce	130.85
PROBATION	114	2	4	2^{nk}	9½	9^h	12	Coltiletti	†

* Field. † Sage Stable-S. Harris entry.

Two-dollar mutuels paid—FLY GUY, $4.40, $3.00, $2.40; MARCHEUR, $5.80, $3.70; OUR JOHNNY, $4.60.

FLY GUY followed near to the leaders from the start, took command at his leisure rounding the turn, drew clear and came away steadily approaching the finish. MARCHEUR, hard ridden and forced to come around the outside, finished with good energy. OUR JOHNNY, prominent and going in his best form, weakened after a bold effort entering the home stretch. GREEN LIGHT raced well placed and had no mishaps.

SECOND RACE—Six furlongs. Purse, $1,300; claiming. For 3-year-olds and upward. Start good from stalls. Won driving; place, same. Went to post at 2:45. Off at 2:50. Winner, Miss Blanche Watson's b. g. (4), by Negofol—Brookdale. Trained by R. D. Carter. Value to winner, $950; second, $200; third, $100; fourth, $50. Time, 0:23 4-5, 0:48 3-5, 1:14 4-5.

Horses	Wgt.	Post	St.	¼	½	Str.	Fin.	Jockeys	Straight
NEGODALE	113	3	8	5^1	3^1	1^{nk}	$1^{1¼}$	Day	$21.75
ALWINGTON DOLLY	106	1	5	1^2	$1^{1½}$	$3^{1½}$	2^h	Adams	4.75
ELIZABETH BOLLA	110	2	6	2^{nk}	2^1	$2^{1½}$	$3^{1½}$	Meade	6.90
KEEP ON	111	6	4	$4^{1½}$	4^h	6^4	$4^{1½}$	Ambrose	1.65
ALL BLUE	118	5	9	6^h	5^1	5^h	5½	Bejshak	34.75
WIG	111	12	3	7^2	7^2	4^h	6^2	Kennedy	6.65
JANE RINEHART	115	8	12	10^h	10^h	10^{nk}	7^h	Schaefer	12.90
NELLA R.	110	11	11	12	12	7^2	8^6	Glorioso	*30.55
HIGH FLIER	118	7	10	11^h	11^2	11½	9^1	Fowler	*
PROFESSOR	118	9	2	9½	9^h	9^h	$10^{1¼}$	Watters	42.10
GRACELAND	113	10	1	8^2	8^{nk}	8½	11^8	Drake	*
EXTREME	118	4	7	3^h	6^h	12	12	Shropshire	19.30

* Field.

Two-dollar mutuels paid—NEGODALE, $45.50, $19.90, $9.90; ALWINGTON DOLLY, $7.40, $4.70; ELIZABETH BOLLA, $4.90.

NEGODALE worked his way to the leaders with good speed, wore ALWINGTON DOLLY down when entering the home stretch and, hard urged thereafter, was slowly drawing clear. ALWINGTON DOLLY had keen early foot, opened up a good lead, but could not withstand the winner's effort. ELIZABETH BOLLA forced a good pace and held on resolutely. KEEP ON could not improve her position.

THIRD RACE—Six furlongs. Purse, $1,400; allowances. For 2-year-olds. Start good from stalls. Won easily; place, driving. Went to post at 3:20. Off at 3:22. Winner, J. E. Widener's gr. c. (2), by Stefan the Great—Blue Grass. Trained by P. Coyne. Value to winner, $1,000; second, $225; third, $125; fourth, $50. Time, 0:23 1-5, 0:47, 1:13 1-5.

Horses	Wgt.	Post	St.	¼	½	Str.	Fin.	Jockeys	Straight
NOVELIST	110	4	4	1^1	1^3	1^4	$1^{1¼}$	Garner	$0.50
JOLLY KING	106	1	8	7^2	6^3	4^1	2^{ns}	Quackenbush	21.25
BLIND BOWBOY	110	6	5	3^h	$2^{1¼}$	2^4	3^h	Leishman	9.50
RIP VAN WINKLE	113	5	7	5^1	5^1	5^2	4^4	Bejshak	6.15
INFERNO LAD	113	8	2	4^2	3^2	3½	5^4	Curran	26.60
BONDIABLE	109	3	6	$6^{1¼}$	7^4	8	6^h	Shropshire	161.70
FAIR SUN	103	2	3	2^h	4^1	$6^{1¼}$	7^1	Adams	133.70
MAD CAREER	108	7	1	8	8	7½	8	Watters	13.65

Two-dollar mutuels paid—NOVELIST, $3.00, $2.60, $2.20; JOLLY KING, $9.00, $4.10; BLIND BOWBOY, $3.30.

NOVELIST, racing as if clearly the best, moved away into a commanding lead after the first half mile, saved ground and was under stiff restraint at the finish. JOLLY KING, slower than usual to reach his best stride, came with a belated rush nearing the end. BLIND BOWBOY made a stout effort at the turn, but was not good enough. RIP VAN WINKLE could not menace the leaders. INFERNO LAD had early speed.

FOURTH RACE—Mile and seventy yards. Purse, $1,600; allowances. For 4-year-olds and upward. Start good from stalls. Won driving; place, same. Went to post at 3:55. Off at 3.59. Winner, W. J. Salmon's ch. c. (4), by Light Brigade—Toddle. Trained by P. Dwyer. Value to winner, $1,100; second, $300; third, $150; fourth, $50. Time, 0:23 3-5, 0:48 1-5, 1:13 2-5, 1:38 4-5, 1:43 4-5.

Horses	Wgt.	Post	St.	¼	½	¾	Str.	Fin.	Jockeys	Straight
DR. FREELAND	110	3	3	5^1	2^h	$2^{1½}$	2^4	1^h	Watters	$3.55
GOLDEN AUBURN	110	1	1	$2^{1½}$	$3^{1¼}$	1^h	1½	2^2	Palumbo	28.50
WILLIAM T.	113½	6	4	4^1	4^1	4^1	3^h	3^1	Workman	2.15
MOLASSES JANE	103	5	6	$6^{1½}$	5^h	5^2	4½	4^2	Quackenbush	4.65
VANITY	107	2	2	$1^{1½}$	1^{nk}	3½	5^4	$5^{2¼}$	Ambrose	3.85
FARMER	104½	4	7	7	7	7	6^1	6^4	Catrone	18.90
BOOT TO BOOT	103	7	5	3^h	6^2	6^1	7	7	Leishman	18.30

Two-dollar mutuels paid—DOCTOR FREELAND, $9.10, $6.00, $3.20; GOLDEN AUBURN, $20.80, $7.20; WILLIAM T., $2.60.

Watters sent DOCTOR FREELAND up with a rush to join the leaders midway of the back stretch, secured clear passage through a narrow opening on the inside, finished in determined fashion for the final issue and was up in the last sixteenth. GOLDEN AUBURN, racing greatly improved, disposed of VANITY when ready and continued courageously when challenged. WILLIAM T., steadied along early, was forced wide into the home stretch and could not reach the leaders.

FIFTH RACE—One and one-sixteenth miles. Purse, $2,000. For 3-year-olds. Start good from stalls. Won driving; place, same. Went to post at 4:30. Off at 4:34. Winner, W. R. Coe's b. f. (3), by Friar Rock—Pow Wow. Trained by B. Creech. Value to winner, $1,300; second, $400; third, $200; fourth, $100. Time, 0:24, 0:48 2-5, 1:13 2-5, 1:38 4-5, 1:45 3-5.

Horses	Wgt.	Post	St.	¼	½	¾	Str.	Fin.	Jockeys	Straight
CONCLAVE	98	2	2	$4^{1¼}$	4^1	$3^{1¼}$	3^2	1^{ns}	Adams	$18.70
FORTUNATE YOUTH	100	7	5	1^h	1^h	1^h	1^{nk}	2^{ns}	Tilden	76.15
GONEAWAY	113	5	3	2^2	2^{nk}	2^2	2^1	3^4	Watters	7.60
MR. SPONGE	117	1	1	5^1	5^h	5^2	$4^{1¼}$	4^4	Garner	1.15
JIM DANDY	109	6	6	6^2	7^4	$6^{1¼}$	6^2	5¼	Baker	49.75
NED O.	116	4	7	7^2	6^2	7^2	7^4	6^{nk}	Quattlebaum	3.65
SUN FALCON	107	3	4	3^1	$3^{1¼}$	4^2	5^4	7^2	Leishman	6.80
SNOWFLAKE	107	8	8	8	8	8	8	8	Catrone	19.75

Two-dollar mutuels paid—CONCLAVE, $39.40, $18.10, $11.00; FORTUNATE YOUTH, $40.90, $22.80; GONEAWAY, $6.10.

CONCLAVE raced in hand in early stages, worked her way up on inside rounding far turn and was then taken to outside in stretch run, closed with a rush last furlong and was up right at the end. FORTUNATE YOUTH and GONEAWAY raced like a team most of the trip and had a lot taken out of them. Both hung in final drive. Garner took MR. SPONGE back off the pace and raced on the outside of leaders all the way.

SIXTH RACE—One and one-sixteenth miles. Purse, $1,300; claiming. For 3-year-olds. Start good from stalls. Won cleverly; place, driving. Went to post at 5:05. Off at 5:08½. Winner, Le Mar Stock Farm's ch. c. (3), by Pandion—Oronge. Trained by M. Lowenstein. Value to winner, $950; second, $200; third, $100; fourth, $50. Time, 0:24 3-5, 0:49 2-5, 1:15 2-5, 1:40 3-5, 1:47 4-5.

Horses	Wgt.	Post	St.	¼	½	¾	Str.	Fin.	Jockeys	Straight
MAKE HASTE	108	4	3	1½	2¼	4^1	1^1	1^1	Adams	$2.25
BALTIMORE	115	2	1	$3^{1¼}$	3^1	2^h	2^h	2^1	Workman	4.05
COME ON	110	6	5	4^2	4^2	3^1	$3^{1¼}$	3^2	Day	2.95
GUILDER	107	5	6	$2^{1¼}$	1^1	1^1	4^2	4^2	Meade	4.75
MERRY MACK	107	7	7	7^2	6^1	6^h	5^2	5^{nk}	Leishman	29.65
TORRITO	110	1	2	6^1	7^4	7^2	6^4	6^4	Watters	36.80
SOMETIME	105	3	4	5^1	5^h	5^{nk}	7^2	7^6	Austin	21.20
BY PRODUCT	107	8	8	8	8	8	8	8	Morgan	52.50

Two-dollar mutuels paid—MAKE HASTE, $6.50, $4.20, $3.00; BALTIMORE, $4.50, $3.00; COME ON, $2.70.

MAKE HASTE broke fast, but was taken back off the pace in run down the back stretch, saved ground making the turn for home, where leaders bore out and, finishing strong, held BALTIMORE safe all last furlong. Workman made his run with BALTIMORE passing the three-furlong pole and put up a desperate finish.

SEVENTH RACE—One and one-quarter miles. Purse, $1,300; claiming. For 3-year-olds and upward. Start good from stalls. Won easily; place, same. Went to post at 5:40. Off at 5:41½. Winner, S. W. Labrot's ch. g. (3), by Baigneur—Innis Morris. Trained by C. R. Allen. Value to winner, $950; second, $200; third, $100; fourth, $50. Time, 0:24, 0:48 4-5, 1:15 3-5, 1:42, 2:08 2-5.

Horses	Wgt.	Post	St.	¼	½	¾	Str.	Fin.	Jockeys	Straight
TRUDGEON	107	2	7	$1^{1¼}$	1^2	1^2	1^3	$1^{1½}$	Leishman	$21.80
RING ON	115	4	2	6^{nk}	5^h	2^3	2^4	2^4	Erickson	2.75
HEDGEFENCE	115	1	1	7^h	6^2	3^1	3^2	3^2	Watters	4.25
HUMDINGER	110	5	3	5^2	3^h	5^2	4^2	4¼	Drake	20.30
FIRTH OF TAY	115	11	12	12	11^{nk}	9^1	$6^{1¼}$	$5^{1¼}$	Baker	*8.25
HAMPTONIAN	103	10	5	3^1	4^{nk}	6^1	5^h	6^2	O'Hara	49.10
MINTURN	110	12	6	$9^{1¼}$	8^h	$8^{1¼}$	7½	$7^{1¼}$	Critchfield	4.15
SEA MYRTLE	105	6	8	4^h	$7^{1¼}$	7½	$8^{1¼}$	8^h	Fowler	*
SIGNOLA	107	9	10	10^1	9^2	$10^{1¼}$	10^2	9^2	Day	23.35
LEONARDEAU	115	8	4	$2^{1¼}$	2^2	4^h	9^1	10¼	Goodwin	11.35
CAVEL	102	7	9	8½	10^2	11^2	11½	11^2	Adams	14.05
DANCE	112	3	11	11^4	12	12	12	12	Cooper	*

* Field.

Two-dollar mutuels paid—TRUDGEON, $45.60, $16.70, $12.10; RING ON, $5.00, $3.50; HEDGEFENCE, $4.60.

TRUDGEON, outrunning his opposition from the start, opened an easy lead first quarter and increased his advantage in run down the back stretch. He held command of the situation all the way. RING ON moved up with a bold challenge rounding far turn, but hung when called on in stretch run. HEDGEFENCE began slow, closed some ground rounding the far turn, but hung when put to a drive.

MORNING LINE

HAVRE DE GRACE.
By BOB MASSEY.

FIRST RACE.
Brown Maid....3-1 | Vulsig....30-1
Queen Tex....30-1 | Destiny Bay....20-1
Joe Teddy....12-1 | Mainrock....12-1
Play Tap....15-1 | Gay Night....20-1
Golden Rock....30-1 | Dunlin's Elk....5-1
Star....4-1 |

SECOND RACE.
Magothy....5-1 | Baboo....4-1
Sedgie....20-1 | Bruce entry....4-5
Dancing Mack....15-1 | Forman entry....10-1

THIRD RACE.
Pennate....2-1 | Stellanova....4-1
Ebb and Flow....20-1 | Albazano....12-1
Ladder....12-1 | Tommy Boy....10-1
Follow On....20-1 | Sea Fox....6-1
Black Tyrone....3-1 | Parr-Harkness....15-1
Ra Horus....6-1 |

FOURTH RACE.
Maya....3-1 | Morsel....8-1
First Lady....30-1 | Lost Agnes....6-1
St. Prisca....20-1 | Pierce-Sagamore....1-2

FIFTH RACE.
Betty Beau....4-1 | Berber....10-1
Mucker....6-1 | Outpost....3-1
Syriac....2-1 | Skid....12-1
Porphyry....12-1 | Mabelle....15-1

SIXTH RACE.
Brandon Chan....12-1 | Thistle Coot....6-1
Smokestack....20-1 | Satisfy....10-1
Harborton....20-1 | Deronda....30-1
Hilary....20-1 | Nonenicer....20-1
Rockney....8-1 | Old Kid....6-1
Royal Charge....12-1 | Princess Henry....4-1
Flying Fantom....20-1 | Frances Cooper....5-1
Cyrano....10-1 | Cun'ham-Johnson....6-1
North Breeze....15-1 |

SEVENTH RACE.
Judge Caverly....10-1 | High Dell....10-1
Vimont....15-1 | Maxiva....4-1
Ward O'Way....30-1 | Make Believe....4-1
Speedy Prince....20-1 | Fair Albert....5-1
Ruby Keller....3-1 | Druggist....12-1

HAVRE de GRACE RACES
NEW COACHES LEAVE
1416 F St. N. W.
10:45 A. M.
Round Trip $3.50
CAPITAL TRACTION CO.
NAtional 1075.

RACES TODAY
HAVRE DE GRACE
SEVEN RACES DAILY
Special B. & O. train leaves Union Station 12 Noon. Special Penna. R. R. train leaves Union Station 11:55 a. m. direct to track. Eastern Standard Time. Bus leaves 1416 F st. nw. at 10:45 a. m.
ADMISSION:
Grandstand and paddock, $1.50
FIRST RACE AT 2:15 P.M.

HAWTHORNE ENTRIES.

(Associated Press.)

FIRST RACE—Six furlongs; purse, $1,200; claiming; for 2-year-olds.
1 *Weideleen....103 | 8 Inheritor....107
2 *Bug Hunter....104 | 9 Don Alvaro....111
3 *Grey Kitty....103 | 10 *Northfield....102
4 *Farr....102 | 11 *Swift Miss....102
5 *Gabbo....102 | 12 *Upright....113
6 Decoration Day....107 | 13 *Boiling....106
7 Sister Mary....113 | 14 *Our Doctor....102

SECOND RACE—Six furlongs; purse, $1,200; claiming; for 3-year-olds.
1 *Bag Smasher....105 | 5 *Coral Beach....105
2 *Patricia Ann....102 | 6 Nifty....107
3 *Garnish....110 | 7 *Sir Argo....105
4 *Bill Looney....105 |

THIRD RACE—Six furlongs; purse, $1,300; allowances; the Samover; for 2-year-olds.
1 Try It....108 | 6 Bonfield....113
2 Stone Martin....108 | 7 Burning Up....113
3 Dandy Dan....113 | 8 Royal Rogue....108
4 Dick Chevely....108 | 9 Homer L....113
5 Brass Monkey....111 | 10 Hasty Prince....108

FOURTH RACE—One mile and 70 yards; purse, $1,600; allowances; the Ridgeland; for 3-year-olds.
1 Tonto Rock....103 | 4 Battling On....103
2 Lady Seth....100 | 5 Who Win....105
3 Fleche d'Argent 97 |

FIFTH RACE—One and one-sixteenth miles; purse, $1,300; claiming; for 3-year-olds and upward.
1 *Searington....109 | 4 *Lieut. Russell....114
2 *Battle Axe....109 | 5 *Klingstone....109
3 Longus....110 | 6 *Brown Brutus....109

SIXTH RACE—One and one-eighth miles; purse, $1,300; claiming; for 4-year-olds and upward.
1 *Clyde C....107 | 10 *J. Johnson, jr.107
2 *Gallardo....107 | 11 *Overfire....107
3 *Prince Til Til....107 | 12 Tiger Flowers....112
4 *Miss Maryland....104 | 13 Mysterious....109
5 *F. Argument....107 | 14 Louise Wilson....109
6 Hy Schneider....112 | 15 Participate....112
7 *Finnster....107 | 16 Griff W....112
8 Harpoon....112 | 17 True Boy....112
9 *Inca....107 | 18 Royal Manager....112

SEVENTH RACE—One and one-eighth miles; purse, $1,300; claiming; for 4-year-olds and upward.
1 Rocky Way....112 | 10 Jack Alexander....112
2 *Try Again....107 | 11 Fort.'s Favorite....112
3 *Herendeen....107 | 12 *Ray Ruddy....107
4 Big Gun....112 | 13 *Jeb....107
5 *Honest John....107 | 14 *Fran. Milward....104
6 *Potfull....107 | 15 *Junior C....107
7 Smiling Beauty....109 | 16 *Bozo....107
8 Golden Colna....112 | 17 *Finland....107
9 John Cavanagh....112 | 18 Balroma....112
*Apprentice allowance claimed.
Weather, cloudy; track, fast.

AQUEDUCT ENTRIES.

(Associated Press.)

FIRST RACE—Six furlongs; purse, $1,000; for 3-year-olds and upward.
1 Spice....115 | 3 *Indian Scout....125
2 Squeaky....121 | 4 Nell W....113

SECOND RACE—About 2 miles; purse, $1,200; claiming; the Lion Heart steeplechase.
1 Crenalan....150 | 5 Valor II....155
2 †Skedaddle....138 | 6 Huette....145
3 †Author....138 | 7 †Lochshee....140
4 †Bold Knight....138 | 8 †Flower Rock....138

THIRD RACE—One mile; purse, $1,000; claiming; for 3-year-olds and upward.
1 †Deton....105 | 4 *Montferrat....113
2 *Science....106 | 5 Vast....107
3 Stretcher....111 | 6 Sir Ruley....111

FOURTH RACE—Six furlongs; purse, $3,000 added; claiming; the Oakdale; for 2-year-olds.
1 Panetian....123 | 6 †Sir J. Alden....105
2 The Gen....120 | 7 Quicker....110
3 Concord....119 | 8 Uncle Sam....115
4 Totem....117 | 9 Deedle....118
5 Smear....119 | 10 Greatortex....112

FIFTH RACE—Five furlongs; purse, $1,000; for 2-year-old maidens, colts and geldings.
1 Smooth Knight....118 | 6 Pourdoire....118
2 Nyack....118 | 7 Laughing Boy....118
3 Half Day....118 | 8 Robot....118
4 Follow Thru....118 | 9 Saxilby....118
5 Clock Tower....118 | 10 Billour....118

SIXTH RACE—One mile; purse, $1,000; claiming; for 3-year-olds and upward.
1 Willie K....116 | 6 Recede....111
2 *Ch.'s Warrior....105 | 7 Yeggman....114
3 Battler....112 | 8 Wonderful....116
4 †Juggler....113 | 9 *Punishment....115
5 Master Sweep....116 |
*5 lbs. apprentice allowance claimed.
†7 lbs. apprentice allowance claimed.
Weather, clear; track, fast.

LONG BRANCH RESULTS.

(Associated Press.)

FIRST—Six furlongs; purse, $1,000; claiming; for 2-year-olds.
Donna Ban, 106 (Yerrat)....11.30 5.85 4.25
Fast Life, 104 (Seabo)....29.80 19.05
Live One, 99 (Ridgeway)....13.00
Mental, Sun Porter, Ethel Kenyon, Very High, Earthen Jar, Lorraine M., Oil Rite, Flying Ace, and My Betty also ran. Time, 1:15 2-5.

SECOND—Six furlongs; purse, $1,000; claiming; for 3-year-olds and upward, Canadian foaled.
Master Bobby, 108 (Mann)....5.40 3.85 2.75
Lady Clark, 105 (Cleverly)....8.95 5.15
Irish Sphere, 105 (Langdon)....4.80
Lord Cardigan, Sergeant Major, Siren Song, Rose Spot, Goeland, Bloomtip, Blue Quartz, Humberside and Love's Orb also ran. Time, 1:15 3-5.

THIRD—Seven furlongs; purse, $1,000; claiming; for 3-year-olds and upward.
Charley J. S., 110 (Cannon)....7.35 4.10 3.00
Nigera, 104 (Aimers)....6.00 3.90
Wrackster, 108 (Yerratt)....6.65
Saratoga Maje, Ace of Aces II, Playabit, Red Ridge, John W. Weber, Motor Park, Reigh Shot, Amen Ra, Rhyme and Reason also ran. Time, 1:28 1-5.

FOURTH—Seven furlongs; purse, $1,000; claiming; for 3-year-olds and upward.
The Doctor, 109 (Sullovey)....10.95 5.25 3.90
Belmona, 104 (Foden)....12.75 6.25
Corinne Star, 108 (Wells)....4.60
Babble, Stephanus, Brother Rank, Provo and San Carlos also ran. Time, 1:27 3-5.

FIFTH—One mile and 70 yards; purse, $1,300; Commando Purse; for 3-year-olds and upward.
Judge Bartlett, 109 (Aimers)....5.30 3.25 2.60
Chatover, 108 (Cannon)....3.80 3.10
Mr. Gaiety, 107 (Wilson)....3.60
Wrackell, Montanaro, Star Crest, Duchess of York, and Eager Play also ran. Time, 1:45.

SIXTH—One and three-sixteenths miles; purse, $1,000; claiming; 3-year-olds and upward.
Phil R, 96 (Ridgeway)....35.95 14.30 10.60
Madder, 109 (Romano)....4.40 3.65
Moon Phase, 107 (E. Pator)....5.80
Fair Girl, Turkey's Neck, Lady Assington, Dixie Star, Just in Fun, Will Rain, Festic and Star also ran. Time, 2:02.

SEVENTH—One and three-sixteenths miles; purse, $1,000; claiming; 3-year-olds and upward.
Ulverton, 106 (McGinnis)....6.40 5.10 4.55
Shasta Sheik, 107 (Cleverley)....11.50 6.20
Formic, 107 (Mottioti)....10.45
Lamkin, Select, Rock Candy, Sweetest Song, Isetta, Alloy, Dowie, Span and Willingdon also ran. Time, 2:02 1-5.

AQUEDUCT RESULTS.

(Associated Press.)

FIRST—Five furlongs; purse, $1,000; claiming; for 2-year-olds.
Mardie, 112 (Lyons)....10 to 1 4 to 1 2 to 1
High Color, 103 (Callan)....2 to 1 6 to 5
Bubsy C., 107 (Chirch)....2 to 1
Donie, Claremont, Batty, Carnival, The Wiss, Venezia, Relic, *Ronald Grey, Gay Pal, Old Sol, Jhang, Zut, Peligraso and *Impish also ran. Time, 0:59 4-5.
*Trainer Fitzsimmons entry.

SECOND—Six and one-half furlongs; purse, $1,000; claiming; for maidens, 3-year-olds and upward.
Pretty Patsy, 117 (Ellis)....5 to 2 Even 1 to 2
Sunny Star, 106 (Bethel)....10 to 1 5 to 1
Rasselas, 116 (Chirch)....Even
Flying Charlie, Ardmore, Camp Meade, Ladala, Lady Allby, Bronze Star, Bright Day, Sea Chart, Sea Romance, Indian Rose II and Danae also ran. Time, 1:21.

THIRD—Five furlongs; purse, $1,000; Kiamesha purse; special weights; for maiden 2-year-old fillies.
High Spade, 116 (Kelsay)....1 to 2 1 to 4 Out
Measure, 116 (Kurtsinger)....4 to 1 7 to 5
Harlem, 116 (McDermott)....2 to 5
Prioress, Mixed Tea, Pastel and Gun Play also ran. Time, 0:58 4-5.

FOURTH—One mile; purse, $2,000 added; Stony Brook Claiming Stakes; for 3-year-olds and upward.
Hand to Hand, 108 (Munden), 2 to 1 3 to 5 1 to 4
Black Watch, 111 (Watters)....2 to 1 4 to 5
On Tap, 107 (McKechnie)....1 to 5
Skiri and Host also ran. Time, 1:36 4-5.

FIFTH—Six and one-half furlongs; purse, $1,000; claiming; for 3-year-olds and upward.
Rain or Shine, 107 (Chirch) 6 to 1 2 to 1 Even
Black Patricia, 117 (Kurtsinger), 2 to 1 Even
Rock Run, 112 (Fisher)....2 to 5
Syre, Sara Burdon, Rose Omar and Panguitch also ran. Time, 1:19 3-5.

SIXTH—One and one-sixteenth miles; purse, $1,000; claiming; for 3-year-olds and upward.
Polamile, 111 (Callahan)....1 to 2 1 to 5 Out
Aurica, 107 (Demane)....Even 1 to 2
Torpointer, 111 (Munden)....3 to 5
Tricky Colonel and Senador Vasquez Bello also ran. Time, 1:48 3-5.

HAVRE DE GRACE ENTRIES.

(Associated Press.)

FIRST RACE—One mile and 70 yards; purse, $1,300; claiming; for all ages.
1 Brown Maid....107 | 7 Vulsig....112
2 Queen Tex....107 | 8 Destiny Bay....107
3 Joel Eddie....110 | 9 Main Rock....110
4 Play Tap....103 | 10 Gay Night....110
5 Golden Rock....115 | 11 Dunlin's Elk....110
6 Star Run....110 |

SECOND RACE—Six furlongs; purse, $1,500; the Holly Beach; for 2-year-olds.
1 †Avalon....110 | 5 †Royal Mystery....105
2 Magothy....102 | 6 Dancing Mack....105
3 Sedgie....105 | 7 Baboo....110
4 ‡Charlotte P....102 | 8 ‡Walter K....105
†H. Bruce entry.
‡G. W. Foreman entry.

THIRD RACE—Six furlongs; purse, $1,200; for 2-year-olds, colts and geldings.
1 Pennate....107 | 7 Ra Horus....115
2 Ebb and Flow....107 | 8 Stellanova....105
3 Ladder....109 | 9 †Dunlin's Lad....115
4 Follow On....107 | 10 Albazano....112
5 †Huntingdon....107 | 11 Tommy Boy....107
6 Black Tyrone....112 | 12 Sea Fox....112
†R. Parr and A. M. Herkness entry.

FOURTH RACE—Six furlongs; purse, $1,500; for 3-year-olds and upward.
1 Maya....107 | 5 St. Prisca....96
2 †The Heathen....121 | 6 Morsel....95
3 First Lady....95 | 7 Lost Agnes....97
4 †The Spare....103 |
†Pierce and Sagamore Stable entry.

FIFTH RACE—One mile and 70 yards; purse, $1,400; for 3-year-olds.
1 Betty Beau....102 | 5 Berber....110
2 Mucker....107 | 6 Outpost....110
3 Syriac....107 | 7 Skid....110
4 Porphryry....102 | 8 Mabella....102

SIXTH RACE—One and one-sixteenth miles; purse, $1,300; claiming; for 3-year-olds and upward.
1 *Brandon Chan....110 | 10 North Breeze....115
2 *Smokestack....110 | 11 *Thistle Coot....115
3 †Malcolm....110 | 12 *†South. Chief....105
4 Harborton....115 | 13 Satisfy....107
5 *Hilary....110 | 14 Deronda....105
6 *Rockney....110 | 15 *Nonenicer....102
7 Royal Charge....115 | 16 Old Kid....115
8 Flying Fantom....107 | 17 Princess Henry....107
9 *Cyrano....110 | 18 *Fran. Cooper....107
†Cunningham and R. A. Johnson entry.

SEVENTH RACE—One and one-sixteenth miles; purse, $1,300; claiming; for 3-year-olds and upward.
1 Judge Caverly....114 | 6 *High Dell....103
2 Vimont....115 | 7 Maxiva....115
3 Ward O'Way....116 | 8 Make Believe....109
4 Speedy Prince....114 | 9 Fair Albert....115
5 Ruby Keller....115 | 10 *Druggist....103
*Apprentice allowance claimed.

Havre de Grace Notes

Special to The Washington Post.

HAVRE DE GRACE RACE TRACK, Oct. 1.—Ray Bryson has two yearlings by Single Foot quartered at Pimlico. Bryson has fifteen horses in training, which he will take to the Jefferson Park and Fair Grounds, New Orleans, sessions, at the conclusion of Maryland's fall racing.

R. W. Collins, whose Don Leon finished second to Equipoise in the $20,000 Eastern Shore, shipped his 2-year-old back to Kentucky.

John McKee shipped Chaffee Earl's Jim Dandy, conqueror of Gallant Fox, to Hawthorne for the Gold Cup test at that track. Following his Western engagement, Jim Dandy will return to Laurel to fulfill his engagements at the Maryland State Fair's course.

At the conclusion of this meeting, Joe Edwards will ship E. F. Sandford's string to Jamaica. Edwards has saddled 33 winners for his employer this year.

Bob Frend, of Baltimore, and Bill Trundle, of Bel Air, left this morning for Huntington Valley, Pa., where Frend will act as starter during the race meeting at that point.

Jockey Frankie Dougherty accompanied several of the Justa Farm Stable's string to Huntington Valley, Pa., for the racing there this week.

Joseph Paxon, acting mayor of Atlantic City, and James P. Malseed, inspector of police at the seashore city, were clubhouse visitors.

Jack Whyte, who formerly trained a division of the Seagram Stable, was an arrival from Canada with High Go and Vacillate.

Ed Holland, who recently took over Crimsal and Lad's Run for W. W. Vaughn, of Red Bank, N. J., worked the pair of 2-year-olds this morning. Crimsal went a quarter in 0:25 3-5, with Lad's Run going a similar distance in 0:26 1-5.

H. Teller Archibald was a visitor today. He refused to say who would succeed George Arvin as trainer of his stable, but Dame Rumor has it that J. I. Smith will get the job.

Elmer Trueman, of Washington, who is training the horses belonging to Ral Parr and Howard Bruce, of Baltimore, takes this means of informing the racing world that some one is using his name to tout horses. Trueman has recently been annoyed by letters coming from individuals who are victims of the touts, and wishes to announce that he does not send horses to any one.

GRID WELL LIGHTED.

The University of Detroit football field is so brilliantly illuminated for night games that photographic pictures can be made without the use of flashlights. A grand total of 320,000 watts, or 320 horsepower, is in the lighting system.

Boots and Saddle's

(Reg. U. S. Patent Office.)

—Havre de Grace Selections—

By J. B. SNODGRASS.

Special to The Washington Post.

HAVRE DE GRACE RACE TRACK, Oct. 1.—The Eclipse Handicap, a 6-furlong dash for 3-year-olds and upward, will feature a well-balanced program of seven races to be run at this course tomorrow. Supporting the Eclipse will be the Holly Beach Purse, for 2-year-olds foaled in Maryland; the Belvedere, for 2-year-old colts and geldings, and the Yarrow Brae Purse, for 3-year-olds.

Seven are scheduled to start in the Eclipse, with C. C. Pierce's THE HEATHEN top weight of the field under 121 pounds. THE HEATHEN and THE SPARE will run coupled in the betting as the C. H. Pierce entry and Sagamore Stable entry, provided both start. The entry, no doubt, will be odds-on, because either horse can win. In fact, they should finish one, two.

THE HEATHEN was second to Black Majesty his last start here and he has worked very fast since that race. THE SPARE was beaten but half a length by Sweep Out last Saturday just after the latter had soundly trounced Balko. LOST AGNES likes this track and she's looking very good. Going 6 furlongs, it is our belief LOST AGNES can outstep MAYA. The latter would be better suited over a longer route.

FIRST RACE—BROWN MAID was close up to Conamore and Foney Grove in a mile and 70 yards dash for 3-year-old maidens last Saturday. Conamore moved up off the same race and beat a good field of platers Monday. BROWN MAID should be hard to beat in the day's opener. DUNLIN'S ELK displayed good early foot in the same race with Conamore and BROWN MAID. At the end, however, BROWN MAID was some eight lengths in advance of DUNLIN'S ELK. DESTINY BAY may be the sleeper in the race. They say he's been showing clever speed in the morning's. STAR RUN ran a fair race in New York, his last out.

SECOND RACE — AVALON and ROYAL MYSTERY will run coupled as the Howard Bruce entry, provided both start in this dash for horses foaled in Maryland. They have little to beat. AVALON received a good conditioner with fast company early in the meeting. ROYAL MYSTERY gave good promise last spring. He rested through the summer. BABOO ran several good races in Canada the last summer. He should get a piece of the purse. SEDGIE, if he is in a running mood, should be close up.

THIRD RACE — PENNATE lost a tough race here last Thursday. Away very slowly, he just missed beating Rip Van Winkle. Prior to that effort, the H. P. Whitney colt was second to Mate in the Breeders Futurity at Lexington. Mate beat Equipoise in the Champagn Stakes. BLACK TYRONE was in the same race with PENNATE and Rip Van Winkle. He broke fast, showed good speed, but ran out coming into the stretch. LADDER showed early speed in the Eastern Shore Handicap last Saturday. The Salmon colt beat BLACK TYRONE at Saratoga in August. SEA FOX also went well in the Eastern Shore.

FIFTH RACE—BETTY BEAU has turned in two good sprint efforts since the current meeting opened. On both occasions she came from behind. They are asking her to go a mile and 70 yards in the Yarrow Brae. We believe she can do it and win, provided she is properly handled. MUCKER was poorly ridden his last out here. His rider allowed him to race his head off in the early stages and he had nothing left after reaching the stretch. BETTY BEAU gave MUCKER a sound licking last time they met in New York over the 7-furlong course. SYRIAC'S last race was very good. He won drawing away from MUCKER. The result might have been different, however, had the latter been ridden with better judgment. OUTPOST has more than an outside chance.

SIXTH RACE—On Canadian form THISTLE COOT dopes much the best of the bad ones, which will travel a mile and a sixteenth in the sixth contest. THISTLE COOT only galloped to beat a horse like FAIR ALBERT. The latter could trim a cheap bunch like this. FRANCES COOPER is far down on the eligible list and so is OLD KID. These two figure in order, but their chances of starting are rather slim. Old ROYAL CHARGE always runs well over this track. He may be close up.

SEVENTH RACE—MAKE BELIEVE has been dropped down with a very cheap bunch of platers in the curtain affair. There was plenty of money for him last Friday to beat good ones like Syriac, Mucker and Come On. He finished fourth. RUBY KELLER failed to run to her good Saratoga form last Monday. That was her first start in a month and she may have needed it. MAXIVA runs well when fresh. She's been resting since the latter part of July. JUDGE CAVERLY was a frequent winner over the smaller ovals in Canada last summer.

RAVENNA ENTRIES.

(Associated Press.)

FIRST RACE—Five and one-half furlongs; purse, $300; claiming; for 3-year-olds and upward.
1 Lang....109 | 8 Kanawha....102
2 Red Blaze....103 | 9 *Fire Watch....101
3 *Sun Dance....103 | 10 Finnish Sweep....105
4 Hailstorm....107 | 11 *Light o' Dawn....102
5 Josie Hartman....98 | 12 Olympic....103
6 Kinsman....103 | 13 Proconsul....112
7 *Golden Brown....98 | 14 *Choir Invisible....102

SECOND RACE—Five and one-half furlongs; purse, $300; claiming; for 3-year-olds and upward.
1 Martha Hedges....104 | 8 Yook....103
2 *Wentz....108 | 9 Nayarit....103
3 Thistle Gold....102 | 10 *Turnberry....98
4 Sunset....103 | 11 *Renbarg....103
5 Dunnegan....109 | 12 *Belle Rankin....98
6 Wind Flower....103 | 13 *Blue Agate....102
7 *Sunsard....98 | 14 *Light Mover....95

THIRD RACE—Five and one-half furlongs; purse, $300; claiming; for 3-year-olds and upward.
1 *Sprig....98 | 8 *Braedalbane....101
2 *Red Dome....100 | 9 Jack O'Leen....102
3 *Golden Locks....102 | 10 Why....103
4 Royal Omar....98 | 11 Otto....107
5 Pecora....107 | 12 Foxmore....106
6 *Adorable....98 | 13 Biloxi....106
7 Princess Elsie....109 | 14 *Follow Me....102

FOURTH RACE—About 5½ furlongs; purse, $300; claiming; for 3-year-olds and upward.
1 Frances....109 | 6 Swoop....101
2 Broadmoor....106 | 7 Raggedy Ann....104
3 Matthew....104 | 8 Run Maid....107
4 *Tent Builder....99 | 9 Lady Lecomte....104
5 *Broomoney....102 | 10 Tollie Young....104

FIFTH RACE—Six and one-half furlongs; purse, $300; claiming; for 3-year-olds and upward.
1 Primp....100 | 8 Paquette....107
2 Brown Leaf....104 | 9 Sis O'Neil....97
3 Paddy Flaherty....108 | 10 Coy....107
4 Chesterbrook....100 | 11 Black Velvet....111
5 Mintcel....106 | 12 King's Court II....111
6 The Engineer....100 | 13 Southl'd Belle....104
7 Lord Valentine....109 | 14 *Charge On....100

SIXTH RACE—One mile and 70 yards; purse, $400; claiming; for 4-year-olds and upward.
1 *Ch. Sabbattus....103 | 8 Infanta....106
2 Huey....102 | 9 *Master Eddie....97
3 *Jimmy Finn....101 | 10 *Wine Jug....105
4 *Fair Legion....107 | 11 *Uncle Boot....101
5 *Discreet....97 | 12 *Featherwine....97
6 Nos Redna....109 | 13 *West Point....110
7 Biz Stick....104 | 14 Salutation....105

SEVENTH RACE—One mile and 70 yards; purse, $400; claiming; for 4-year-olds and upward.
1 Bear Grass....102 | 8 *Sonny Golden....97
2 *Impossible....101 | 9 *Thrace....107
3 *Panorel....97 | 10 *Sun Rock....101
4 *Blue Caddie....107 | 11 *Sevent'n Sixty....107
5 McKim....110 | 12 Easy Money....106
6 *Courier....97 | 13 *Flamarno....97
7 *Antiquarian....103 | 14 Porto B. Gold....104
*Apprentice allowance claimed.
Weather, clear; track, fast.

HAWTHORNE RESULTS.

(Associated Press.)

FIRST—Six furlongs; purse, $1,200; claiming; for maiden 2-year-olds.
Andora, 107 (Corbett)....10.66 5.46 4.36
Rest Easy, 102 (West)....6.60 4.34
Desjardines, 107 (Halbert)....7.02
Shasta Snow, Mildya, Mount Airie, Cecelia, Green Isle, Dark Dawn, Boy Messenger, Flagg Porter and Entice also ran. Time, 1:14.

SECOND—Six furlongs; purse, $1,200; claiming; for maiden 2-year-olds.
Chehalis, 105 (Richard)....34.00 12.66 5.92
Trycobel, 109 (Johns)....3.56 2.72
Austerlitz, 104 (Depeso)....5.20
Drastic Water, Modern Maiden, Slippery Volt, Bugs Leary, Big Joke, Busy Betty, Happy Holiday, Night Flash and Altil also ran. Time, 1:14.

THIRD—One mile and a sixteenth; purse, $1,300; claiming; for 3-year-olds.
Treak, 114 (Corbett)....17.30 8.48 5.62
Tarnish, 107 (Landolt)....10.24 6.40
Violin, 104 (H. Fisher)....13.02
Jovial Friar, Jeu De Bar, Racketeer, Foxy Seth, Behave Cash and Play Ball also ran. Time, 1:45 3-5.

FOURTH—Six furlongs; purse, $1,200; claiming; for 3-year-olds and upward.
Kincen, 105 (Depeso)....24.36 10.48 5.86
Poppyfield, 106 (Aaron)....7.0 4.48
Bramstar, 104 (Johns)....8.88
General Jackson, Blushing Maiden, Black Diamond and Cheers also ran. Time, 1:12 2-5.

FIFTH—One mile and three-sixteenths; purse, $1,300; claiming; for 3-year-olds and upward.
Cockrill, 113 (J. M. Jones)....4.68 3.38 3.42
Illian T., 110 (Richard)....3.62 3.42
Irene T., (Johns)....6.22
Pompon, Hula, Prickly Heat, Sour Mash and Master Ace also ran. Time, 1:58 2-5.

SIXTH—One and one-sixteenth miles; purse, $1,300; claiming; 3-year-olds.
Betty Barrett, 99 (West)....$4.96 14.28 7.72
Grey Gull, 106 (Riley)....7.10 5.86
Flo O'Neil, 99 (McLaughlin)....4.66
Easter Boy, James M., Sir Dean, Burnt Brown, Tariff, Ellen N. and Nursie also ran. Time, 1:46.

SEVENTH—One and one-sixteenth miles; purse, $1,300; claiming; for 3-year-olds.
Delmonico, 104 (Richard)....13.78 5.02 3.48
Morsnuff, 112 (Landolt)....3.96 3.00
Annan, 106 (Depeso)....3.60
Jim Ormont, Perfect Alibi, Baked Alaska and Passalong also ran. Time, 1:46 1-5.

RAVENNA RESULTS.

(Associated Press.)

FIRST—Five and one-half furlongs; purse, $300; claiming; for 4-year-olds and upward.
Lucky Drift, 110 (Pequin)....6.80 4.40 2.40
Chrysler, 101 (Sylvester)....3.40 2.20
Glassful, 101 (Robley)....2.60
Ima Fox, Ray Sand, Air Castle, Love Pirate and Stintson. Time, 1:07 2-5.

SECOND—Five and one-half furlongs; purse, $300; claiming; for 4-year-olds and upward.
Marquesito, 109 (Stoneburner), 57.40 10.60 4.00
Brushing, 101 (Sylvester)....7.20 4.20
Beau Aspin, 110 (Lipiec)....2.80
Ormopan, Moultrie, Salutation, Agitation, Doctor Glenn also ran. Time, 1:07 2-5.

THIRD—Five and one-half furlongs; purse, $300; claiming; for 3-year-olds and upward.
Great Artist, 107 (Pregun)....6.40 3.80 3.00
Trappy, 105 (Roble)....5.80 4.40
Lady Chilton, 110 (Lipiec)....2.80
Pike's Peak, Lotharia, Spring Bud, Grierson and Prince Charles also ran. Time, 1:07.

FOURTH—Six ad one-half furlongs; purse, $300; claiming; for 3-year-olds.
Minah Louise, 96 (Lipiec)....6.00 4.00 2.20
Weenie, 109 (Eames)....3.80 2.40
Sky High, 107 (Pribble)....2.80
Lunacy, Thunderstruck, Master Samover, Lucky Milt and Pandover also ran. Time, 1:23 3-5.

FIFTH—One mile and seventy yards; purse, $400; claiming; for 3-year-olds and upward.
Ima Hat, 100 (Roble)....11.80 8.00 3.60
Al Livingston, 97 (Lipiec)....5.80 3.00
Sweepstakes, 103 (Pregun)....2.40
Governor Peay, Smacker, Sal Mahdi, Philomath and Justa Flapper also ran. Time, 1:47 3-5.

SIXTH—Six and one-half furlongs; purse, $400; claiming; for 3-year-olds and upward.
Princess Pat Coventry, 100 (Lipiec) 4.00 3.00 2.60
Little Hattie, 110 (Pregun)....3.40 2.80
Piute, 107 (Sandoz)....3.20
Peter Prim, Face Cream, High Art, Shakitup, Nine Sixty and Bisque also ran. Time, 1:23 2-5.

SEVENTH—One and one-sixteenth miles; purse, $400; claiming; for 4-year-olds and upward.
Turk's Cap, 102 (Lipiec)....6.00 3.00 2.80
Atador, 97 (Roble)....12.80 8.20
Drastella, 107 (E. Martin)....4.80
Clapper, Porto Bello Gold, Uncle Joe, Calvary and Jean Bond also ran. Time, 1:51 3-5.

LONG BRANCH ENTRIES.

(Associated Press.)

FIRST RACE—Five and one-half furlongs; purse, $1,000; the Inferno; for 2-year-olds.
1 Yvonne M....103 | 9 Shield....112
2 Rocky Day....110 | 10 Tea Gown....106
3 Greek Bandit....109 | 11 Noah Joyce....109
4 Royal Guest....100 | 12 Son o' San....103
5 Anchor Light....106 | 13 Roche d'Or....102
6 Soil Gills....109 | 14 Ravine....100
7 Uvira....99 | 15 Fair Ester....100
8 Fujuyama....93 | 16 Bronze....103

SECOND RACE—Six furlongs; purse, $1,000; claiming; for 3-year-olds and upward.
1 *Fair Vagary....95 | 9 Rose Lady....101
2 Single Stick....106 | 10 *Phil Ruth....95
3 Sand Fly....103 | 11 *Kavanaugh....99
4 *Partake....101 | 12 *Lordship....95
5 Tamale Dick....106 | 13 Lead Gold....105
6 Campfire Maid....100 | 14 J. J. Bambrick....106
7 *Brahman....101 | 15 Carefree....106
8 Fed. Reserve....107 | 16 Billy Bozo....106

THIRD RACE—Six furlongs; purse, $1,000; claiming; for 3-year-olds and upward.
1 Ella Rufus....104 | 7 Shasta Pebble....117
2 Sunview....101 | 8 *Fair Anita....99
3 Black Cloud....107 | 9 Stephanus....108
4 Sun Roman....110 | 10 *Kingbird....103
5 Meridian Queen....114 | 11 *Wacket....97
6 Wave Top....104 |

FOURTH RACE—One mile and 70 yards; purse, $1,000; claiming; for 3-year-olds (foaled in Canada).
1 Marie Gaiety....115 | 5 Fair Oil....106
2 *Ichitaro....106 | 6 *Milestone....106
3 Madgudon....106 | 7 Postville....106
4 *Gilded Casino....95 | 8 Sph. of Beauty....105

FIFTH RACE—One mile and 70 yards; purse, $1,000; the Parkdale; for 3-year-olds and upward.
1 Little Gyp....113 | 5 †Amsterdam....109
2 Kopeck....113 | 6 †African....109
3 Inchcape Bell II....109 | 7 Frumper....102
4 Solace....113 |
†Hatch entry.

SIXTH RACE—One mile and 70 yards; purse, $1,000; claiming; for 3-year-olds.
1 *Evanston....102 | 7 *Kai Lo....102
2 *The One....104 | 8 *Phil R....99
3 *Fair Polly....99 | 9 Pal's Meadows....104
4 Branch....104 | 10 *Ademmcon....99
5 *John Greener....99 | 11 Star....104
6 Tomboy....107 | 12 Judge Pardy....104

SEVENTH RACE—One and one-eighth miles; purse, $1,000; claiming; for 4-year-olds and upward.
1 *Thymon....102 | 9 *Messidor....101
2 Dark Angel....106 | 10 *Lucky Play....104
3 Vernon....101 | 11 *Sun Lynn....96
4 *Raymond Dale....101 | 12 Great Rock....104
5 *Fair Gold....107 | 13 Little Scout....115
6 *Golden Lux....96 | 14 *Ore....96
7 *Elmer H....96 | 15 Clear Sky....110
8 *Laftar....104 | 16 *Duch. of York....102
*Apprentice allowance claimed.

THE POST'S CONSENSUS AT HAVRE DE GRACE

	1st Race	2nd Race	3rd Race	4th Race	5th Race	6th Race	7th Race
Snodgrass Wash Post	Brown Maid Dunlin's Elk Destiny Bay	Bruce entry Baboo Sedgie	Pennate Black Tyrone Ladder	P.-Sag. entry Lost Agnes Maya	Betty Beau Mucker Syriac	Thistle Coot Frances Cooper Old Kid	Make Believe Ruby Keller Maxiva
Louisville Times Associated Press	Gay Night Golden Rock Main Rock	Sedgie Avalon Magothy	Pennate Black Tyrone Ladder	The Heathen The Spare Maya	Mucker Outpost Syriac	Royal Charge Deronda Old Kid	Fair Albert Druggist Ruby Keller
Trackman Racing Form	Brown Maid Dunlin's Elk Gay Night	Walter K. Avalon Baboo	Tommy Boy Dunlin's Lad Black Tyrone	The Heathen Maya Lost Agnes	Outpost Betty Beau Syriac	Old Kid Royal Charge Thistle Coot	Fair Albert Maxiva Judge Caverly
N. Y. Handicap Racing Form	Brown Maid Dunlin's Elk Star Run	Avalon Royal Mystery Baboo	Black Tyrone Pennate Dunlin's Lad	The Heathen The Spare Lost Agnes	Syriac Betty Beau Mucker	Princess Henry Old Kid Frances Cooper	Judge Caverly Speedy Prince Ruby Keller
Jimmy Davenport Racing Form	Brown Maid Star Run Dunlin's Elk	Avalon Royal Mystery Baboo	Pennate Rahorus Sea Fox	The Heathen The Spare Maya	Syriac Betty Beau Outpost	Frances Cooper Royal Charge Cyrano	Ruby Keller Make Believe Druggist
Sweep Racing Form	Brown Maid Dunlin's Elk Destiny Bay	Avalon Royal Mystery Walter K.	Pennate Black Tyrone Rahorus	The Heathen The Spare Maya	Syriac Betty Beau Outpost	Frances Cooper Old Kid Cyrano	Ruby Keller Fair Albert Make Believe
Walsh Running Horse	Brown Maid Dunlin's Elk Play Tap	Avalon Baboo Royal Mystery	Pennate Ladder Sea Fox	The Heathen The Spare Lost Agnes	Betty Beau Outpost Mucker	Malcolm Old Kid Princess Henry	Maxiva Judge Caverly Ruby Keller
Purchase Running Horse	Brown Maid Dunlin's Elk Destiny Bay	Royal Mystery Avalon Baboo	Pennate Black Tyrone Sea Fox	The Heathen The Spare Maya	Mucker Betty Beau Outpost	Thistle Coot Royal Charge Malcolm	Ruby Keller Fair Albert Maxiva
Consensus	Brown Maid Dunlin's Elk Gay Night	Bruce entry Baboo Sedgie	Pennate Black Tyrone Ladder	P.-Sag. entry Maya Lost Agnes	Syriac Betty Beau Mucker	Old Kid Frances Cooper Thistle Coot	Ruby Keller Fair Albert Judge Caverly

150-POUNDERS SET GRID DATES

Capital City Elevens to Open Season on October 12.

OPENING day games were arranged and dates for weighing in players were set last night, when representatives of the nine clubs who are entered this year in the 150-pound section of the Capital City Football League met at French's Sport Store for that purpose. Officials and playing fields will be decided on sometime before the league begin play on Sunday, October 12.

As a result of the draw for opponents, the following elevens will engage each other in the opening clashes: The Del Rays will meet the centennials, the Petworth Pennants will play the Wolverines, the Columbias will encounter the Northern Preps, and the Mardfeldts will battle the Palace-D. G. S. The Brentwood Hawks, by virtue of drawing a bye, will have to wait until Sunday, October 17, before engaging in league play.

Player to Be Weighed Next Week.

Players will be weighed in Saturday, October 4; Monday, October 6; Tuesday, October 7, and Wednesday, October 8, at French's Sport Store any time between 9 a. m. and 8 p. m. A representative of The Post, together with William Fiester, of French's, will be present on those dates to check up on the weights.

The managers of the competing teams, and their addresses, are as follows: Brentwood Hawks, Mrs. S. W. Kaske, Mount Banier, Md.; Centennials, "Ducky" Palmer, 14 New York avenue, northwest; Columbias, Carlton Pettit, 1210 C street northeast; Del Rays, Guy Camden, Mount Ida, Alexandria; Mardfeldts, Robert S. Myers, 3218 Nineteenth street northeast; Northern Preps, Ted Otte, 5213 Georgia avenue northwest; Palace, D. G. S., J. T. Smith, 498 G street southwest; Petworth Pennants, Robert McPherson, 405 Upshur street northwest, and Wolerines, G. Gerdom, 1522 E street southeast.

Unlimited Elevens Meet Tonight to Name Dates

An important meeting of the coaches and managers of the seven teams who will play in the unlimited division of the 1930 Capital City Football League will be held tonight at French's Sport Store. The session is carded for 7 o'clock.

Schedules will be drawn up at the meeting, and other league business taken up. The following clubs will be represented: Mercuries, St. Stephens, Brooklands, Quentins, Seat Pleasants, Marions and the Alpha Delta fraternity of Alexandria.

Central and Western Rifle Teams in Meet

The girls' rifle team of Central High School, and the boys' rifle team of Western High School have entered in the tournament of junior biweekly matches sponsored by the National Rifle Association's Junior Rifle Corps. Team members are practicing zealously for the fifteen matches which are fired in three periods of five events each. The series begins in October and continues through June.

Each team consists of ten members who fire ten shots each, the scores of the five high men counting for record. The firing is done in the prone position with the .22 caliber or small-bore rifle. Shooting on their home ranges, the teams then send their targets to headquarters of the Junior Rifle Corps in Washington for verification. Scores are announced at the end of each two-week period, the first of which ends October 11.

RACING SELECTIONS

HAWTHORNE.
1—Upright, Sister Mary, Inheritor.
2—Nifty, Sir Argo, Patricia Ann.
3—Donfield, Burning Up, Brass Monkey.
4—Fleche d'Argent, Lady Seth, Who Win.
5—Lieutenant Russell, Searington, Longus.
6—Inca, Royal Manager, Fair Argument.
7—Herendeen, Jack Alexander, Ray Ruddy.
Best bet—Fleche d'Argent.
—Louisville Times (A.P.).
1—Grey Kitty, Sister Mary, Upright.
2—Nifty, Sir Argo, Bill Looney.
3—Bonfield, Brass Monkey, Burning Up.
4—Lady Seth, Fleche d'Argent, Who Win.
5—Lieut. Russell, Battle Ax, Searington.
6—Inca, Hy Schneider, Finnster.
7—Bozo, Jack Alexander, John Cavanagh.
—New York Handicap.

AQUEDUCT.
1—Indian Scout, Squeaky, Spice.
2—Bold Knight, Huette, Lochshee.
3—Sir Ruley, Science, Montferrat.
4—Panetian, The Gen, Smear.
5—Half Day, Laughing Boy, Robot.
6—Chief's Warrior, Battler, Juggler.
Best bet—Panetian.
—Louisville Times (A.P.).
1—Indian Scout, Squeaky, Nell W.
2—Lochshee, Huette, Crenalan.
3—Science, Sir Ruley, Montferrat.
4—Panetian, Concord, Smear.
5—Robot, Half Day, Pourboire.
6—Recede, Battler, Chief's Warrior.
—New York Handicap.

LONG BRANCH.
1—Noajoyce, Soil Gills, Shield.
2—Sand Fly, Federal Reserve, Lordship.
3—Shasta Pebble, Wave Top, Wacket.
4—Madgu Don, Marie Gaiety, Milestone.
5—Solace, Little Gyp, Kopeck.
6—Theone, Pal's Meadows, Star.
7—Clear Sky, Great Rock, Fair Gold.
—Trackman.

RAVENNA.
1—Kanawha, Sun Dance, Choir Invisible.
2—Thistle Gold, Wind Flower, Wentz.
3—Braedalbane, Golden Locks, Jack o' Leen.
4—Broadmoor, Tollie Young, Runmaid.
5—Paquette, Lord Valentine, Chesterbrook.
6—Jimmy Finn, Infanta, Chief Sabattus.
7—Seventeen Sixty, Thrace, Blue Caddie.
—Trackman.

WELLSVILLE.
1—Complication, Pennsylvania II, Lady Parker.
2—Noirette, Pitchfork, Dazzling Star.
3—Galopin' Diamond, Melva Rose, Queen Gorin.
4—Reigh Celene, Balsam Lake, Knight of Merci II.
5—Dr. Hickman, Nicaragua, Stylish Mack.
6—Fornovo, Saucy, Sister Ruby.
7—Queen Emma, Pat Calhoun, Lady Allumeur.
—Trackman.

PREVIOUS STAND 11TH AND MASS. AVE.
RACES
Travel in our De Luxe Pullman Coaches. Radio, Drinking Water and Lavatory. Plenty of seats.
FREE! FREE!
A valuable surprise for you at our terminal daily. See James at Terminal.

Leaves daily at 10:45 a. m. from our private terminal, 1109½ Eye St. N.W., or N.W. cor. New York ave. and 11th st. N.W.
$3.50 Round Trip
One Coach Stops at Harrington and Annapolis Hotels.
Phone National 0580.

G. W. AND AMERICAN U. SEVER ATHLETIC RELATIONS

Date for Grid Game Leads To Break

Basket Ball, Tennis Contests for Future Are Canceled.

District Loses Keen Intra-City Collegiate Rivalry.

ATHLETIC relations between George Washington University and American University have been severed and will remain so for an indefinite period, it was learned authoritatively by The Post yesterday.

An amicable feeling still exists between the two institutions in spite of the break, thus leaving the possibility that the relationship may be renewed, but officials of both schools at present are unable to see just when and how it can be accomplished.

The cause for the break lies in the inability of the respective athletic heads—Walter Young, of American, and James E. Pixlee, of George Washington—to reach an agreement on an annual football date.

American, it was learned, sought to schedule George Washington later this fall than it did in the 1929 season, but found George Washington had planned to schedule other teams stronger than American at the time specified.

In 1929 the Eagles and Colonials clashed on the gridiron early in October, the former winning by a score of 8 to 0. Following that game the A. U. eleven suffered a slump which Coach Young attributed to the fact that its objective game had been passed The A. U. chieftain therefore planned for a November date for 1930.

Reaching an impasse in the football discussion, the officials decided that basketball and tennis relations might just as well be discontinued.

Thus, one of Washington's few intracity collegiate rivalries is dropped, temporarily at least. There has never been the wide relationship between the colleges of the Capital that exists between the institutions of higher learning in most cities.

Of the six colleges in the Capital group, not one maintains athletic relations with the other five.

George Washington and American have met in football and basket ball for the last three years. They inaugurated tennis relations last spring, although two scheduled matches had to be canceled owing to circumstances beyond their control.

G. W. in Two-Hour Drill For Rutgers Saturday

Carolina U. Invades Gobblers' Field Saturday.

George Washington's husky football squad spent more than two hours in scrimmage against the freshmen players yesterday in preparing for its debut against Rutgers at New Brunswick, N. J., on Saturday. On the offense the varsity gained consistently.

Coach Pixlee was especially attentive to the back field, composed of Carter and Carlin, half backs; Wells, quarter back, and Bagranoff, full back. This combination, it is expected, will start the Rutgers game.

Sammy Berkowitz, quarter back of last year's regular team, looked particularly good in the signal calling berth on the second string. He may yet beat out one of the players now regarded as regulars behind the line.

Demas and O'Brien performed in the tackle positions and it is almost certain they will be named in the starting line-up Saturday. Another player in this classification is Eaker, a guard.

American U. Eleven Set Except for Two Berths

Excepting only two positions, Coach Walter Young has picked his American University team for the Shepherd College game Saturday in Central Stadium. The Eagle pilot is pleased with the present condition of his athletes and looks forward to an improvement over their inaugural performance last Saturday when they barely nosed out Shenandoah, 14 to 12.

Left end and right tackle are the two position lacking a definite nominee. Either Dick Jarvis, a converted half back, or Wyne Larson, promising freshman, will hold down the wing position, while Russ Lambert and Harlan Hendrick are fighting it out for the other berth. Lambert is nursing a sore leg.

A revamped back field will take the field for American. Fred Johnson, former guard, and Bill Fuchsle, who played at end last week, will be seen in the half back positions. George Borsari and Forrest Diehl, however, will remain in their old places at quarter and full back, respectively.

Wilson-Bartush Meet In Wrestling Feature

Dr. Frank Wilson, former University of Indiana grid and mat star, and Billy Bartush, ex-Masked Marvel, will face each other tonight in Promoter Joe Turner's wrestling program in what should be the feature grapple at the Auditorium.

In their last encounter, Wilson and Bartush treated the grunt and grimace clientele to a stirring bout that went the entire 30 minutes with neither man gaining the dege. Toneither man gaining the edge. To-

The bill, which gets under way at 8:30, includes Tiny Roebuck vs. Oscar Nugern, Jack Taylor vs. Bill Middlekoff, and Mike Romano vs. Bamka Zelesiak.

THE ARGONNE
16th and Columbia Road N.W.
Living Room, Dining Room, Bed Room, Kitchen and Bath
ELECTRIC REFRIGERATION

The PACKARD Diesel AIRCRAFT ENGINE
A cut-out motor showing every operating part in motion is being shown at our Used Car Show Room.
PACKARD
Kalorama Road at Seventeenth

The Events Leading Up to the Tragedy —By H. T. Webster

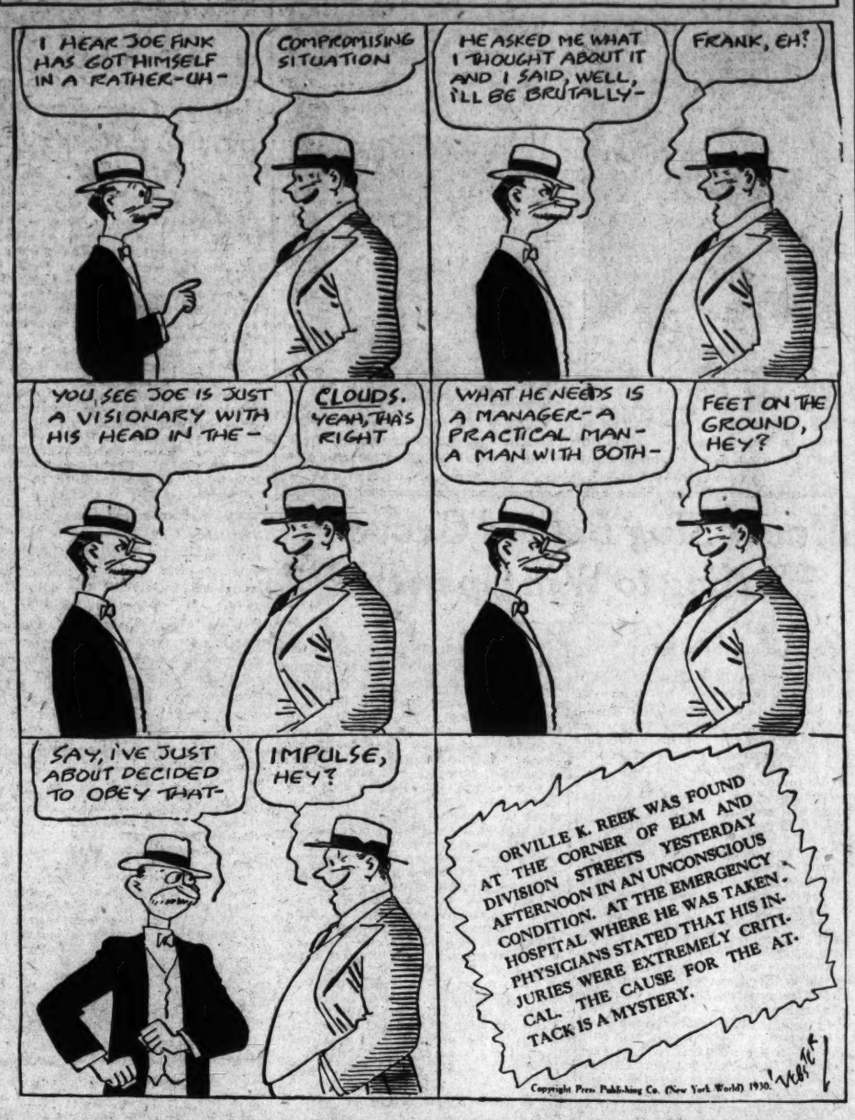
I HEAR JOE FINK HAS GOT HIMSELF IN A RATHER-UH-
COMPROMISING SITUATION
HE ASKED ME WHAT I THOUGHT ABOUT IT AND I SAID, WELL, I'LL BE BRUTALLY-
FRANK, EH?
YOU SEE JOE IS JUST A VISIONARY WITH HIS HEAD IN THE-
CLOUDS. YEAH, THAT'S RIGHT
WHAT HE NEEDS IS A MANAGER-A PRACTICAL MAN-A MAN WITH BOTH-
FEET ON THE GROUND, HEY?
SAY, I'VE JUST ABOUT DECIDED TO OBEY THAT-
IMPULSE, HEY?
ORVILLE K. REEK WAS FOUND AT THE CORNER OF ELM AND DIVISION STREETS YESTERDAY AFTERNOON IN AN UNCONSCIOUS CONDITION. AT THE EMERGENCY HOSPITAL WHERE HE WAS TAKEN. PHYSICIANS STATED THAT HIS INJURIES WERE EXTREMELY CRITICAL. THE CAUSE FOR THE ATTACK IS A MYSTERY.
Copyright Press Publishing Co. (New York World) 1930.

V. P. I. TEAM PRIMED FOR TARHEELS

Carolina U. Invades Gobblers' Field Saturday.

CHAPEL HILL, N. C., Oct. 2.—Another chapter will be written in one of the South's most ancient and bitterly contested grid rivalries when North Carolina journeys to Blacksburg, Va., Saturday to engage V. P. I. in a homecoming day tilt that will show a strong Gobbler Team defending a record of no home losses in its 4-year-old stadium.

The Tarheels and Gobblers clashed first in 1896, and played sixteen games, every year but two, betwen then and 1913. There were scoreless deadlocks in 1898, 1900, 1902, 1906 and 1911. Of eleven other hard-fought games, nine went to the Gobblers, two to the Tarheels. The series was revived in 1928 and has produced two feature games.

The 1928 game was a hectic thriller in doubt until the final whistle, with Frank Peake and the famous "Pony Express" riding Carolina to a 16-14 victory, in which the great Peake gained 200 yards. Carolina turned the tables last year, opening up its high-powered offense and winning, 38 to 13, but not before the Gobblers had won the honor of being one of two teams to score as much as twice on Carolina.

This season finds the Gobblers with another strong team, that held its last week's opponent without a first down, and Carolina's poor showing against Wake Forest makes it likely the tide of victory may swing either way. The old foes seem well matched, too, with strong veteran backs and rookie lines. So prospects are for a hard, colorful battle.

Navy in Hard Drill For William and Mary

Annapolis, Md., Oct. 1 (A.P.).—Prepared to avoid an early season surprise such as he got from little William and Mary last year when the Indians called forth everything his middies had for a slim victory, Navy Bill Ingram put his charges through a light defensive and offensive scrimmage against the plebes this afternoon. Navy opens its season Saturday with the Virginia college.

Peggy Wee Victorious In Gibson Island Race

Baltimore, Oct. 1 (A.P.).—Peggy Wee, of the Western Long Island fleet, with Arthur Knapp, jr., at the helm and N. P. Newell, his crew, today won the international star class yacht sailing championship at Gibson Island. The craft finished fourth today in the last of the series of five races, but won on accumulated points.

Tempe IV, of Newport Harbor, Calif., first in points until today, dropped out of the running by finishing far in the rear. Chesapeake Bay was made extremely rough for the light craft by a strong wind.

Duke Faces Hard Tilt With Cavalier Eleven

Special to The Washington Post.

Durham, N. C., Sept. 30.—Duke's Blue Devils are being told that they will have to show a lot of improvement to withstand the attack of Virginia's fast backfield outfit here Saturday in the Duke Stadium.

Saturday's Virginia-Duke game will be the first between the two universities since 1923 at Charlottesville which Virginia won. Before then Virginia and Trinity played last during the mustachioed 1890's when the oval football was a novelty. Saturday morning the Duke alumni and alumnae councils will meet and later have luncheon together at the Union.

Minor League Results

PACIFIC COAST LEAGUE.
Los Angeles, 8; Portland, 5. Seattle, 7; San Francisco, 4. Missions, 8; Sacramento, 7.

Series Sluggers

(Associated Press.)

Here's how the big four of the world's series fared in the first game:

FRANK FRISCH.

First inning—Grounded out to Bishop.
Third inning—Singled.
Fifth inning—Doubled.
Seventh inning—Lined to Bishop.

JIM BOTTOMLEY.

Second inning—Struck out.
Third inning—Fouled out to Foxx.
Fifth inning—Grounded out to Foxx.
Eighth inning—Thrown out by Bishop.

MICKEY COCHRANE.

First inning—Walked and was caught stealing.
Fourth inning—Flied to Blades.
Sixth inning—Struck out.
Eighth inning—Drove a home run over the right field wall.

AL SIMMONS.

Second inning—Thrown out by Grimes.
Fourth inning—Hit a higher homer over the right field wall.
Sixth inning—Walked (intentionally).
Eighth inning—Grounded out to Gelbert.

Gifford A. Cochran's Silks Win at Aqueduct

Aqueduct Race Track, Oct. 1 (A.P.).—Gifford A. Cochran's silks were much in evidence here today. They were carried to victory twice when High Spade won the third race and Hand to Hand scored in a drive in the Stony Brook Claiming Stakes, 1-mile feature of the card. Hand to Hand was ridden by the little apprentice F. Munden and the boy rode a good race on her.

The start was good and On Tap went right to the front, leading the field by several lengths to the stretch, where Black Watch, who had raced in second place, took the lead. However, Hand to Hand, who was next to last turning into the stretch, closed with a rush and won by a nose, stepping the 8 furlongs in 1:38 4-5. On Tap was third, eight lengths back.

Lackey High Soccer, Field Ball Teams Win

Special to The Washington Post.

La Plata, Md., Oct. 1.—Lackey High, of Indianhead, took both the field and soccer games from La Plata High in the opening of the fall athletic season of Charles County high schools. The teams in both games were evenly matched, the field ball game going to Lackey by a score of 12 to 10, while it won, 2 to 0, at soccer.

In the soccer game Lackey scored a goal early in the first half. After that the La Plata boys kept the ball on the Lackey field most of the time and made a number of attempts to kick a goal, but were unable to pass the Lackey defense line.

FOR RENT
2 Rooms, Kitchen, Bath and Reception Room
Electric Refrigeration
Reasonable Rental
THE ARGONNE
16th and Columbia Road N.W.

LOANS
HORNING
Diamonds—Watches—Jewelry
South End of Highway Bridge
On the Road to Alexandria
Rate of Interest 2% and 3%

INDIANS FACE NAVY MINUS STAR BACK

Scott, Chief Threat, Out Because of Foot Injury.

Special to The Washington Post.

WILLIAMSBURG, Va., Oct. 1.—William and Mary's Fighting Virginians, in their first Northern invasion, meet the Navy Eleven at Annapolis Saturday in a fray that is expected to test the ability of both teams. The Indians scored an impressive 24-to-0 victory over Guilford College in their initial start, while Saturday's fray is the Middies' opening game.

Last year the Indians, playing a defensive game, threw a scare into the Ingram camp when they kept the Midshipmen from crossing their goal until the third quarter, although they were finally overpowered, 15 to 0. The 1930 edition of the Indian Eleven, with its veteran backfield and inexperienced line, will probably reverse its tactics and carry the fight to the Tars in an offensive game, despite the fact that its chief offensive threat, "Bill" Scott, will probably be unable to play because of an injured foot.

Scott's running mate, "Red" Maxey, the State's high-scoring back for 1929, who scored three of the four touchdowns against Guilford last Saturday, will probably carry the brunt of the attack, while Baldacci and Mozeleski, who proved adept at ball-carrying Saturday night, should come in for their share of the running also.

Coach Kellison is still undecided about his line, but will probably start the same line-up against Navy as was started against Guilford.

COURT CHALLENGE.

E. J. Golden, manager of the Red Raven A. C., of Baltimore, is desirous of scheduling games this year with some of Washington's leading 125-130 pound basket ball teams, the contests to be played here. Interested local managers should communicate with Mr. Golden by addressing him at 3033 Hudson street, Baltimore.

MARYLAND U. READY FOR YALE

Final Scrimmage for Elis Saturday Was Held Yesterday.

MARYLAND'S foot ball players had their last hard work for the Yale game at New Haven Saturday in a scrimmage at College Park yesterday. Today and tomorrow will be used merely for tuning up purposes.

The Old Liners have worked hard in polishing up an attack with which they hope to fool the Elis, and, while not so much stress has been laid on the defense, that angle has not by any means been neglected. The line, while not so big, is rangy, and should be able to make it difficult for Yale's array of clever backs to gain ground consistently.

Old Liners Boast Many Good Backs on Offense.

On the other hand, Maryland has more good backs than usual, at least from an offensive standpoint, and Coach Curley Byrd can make some changes during the combat with more confidence than he was able to do last year when the Old Liners earned a 13-13 tie.

However, if Bill Evans does not start, and he is not slated to at present, the Old Liners will have only one ball carrier on the field who began play against the Blue last November. He is Shorty Chalmers, who is a stable all-around performer However, the man that Maryland may miss more than any one else is Julie Radice, who had few, if any, peers as a defensive player. He was not as fast as the man who replaces him but, like Evans, he was unusually wise.

Maryland, with its limited amount of first-string material, is hoping the weather will be snappy in the Yale Bowl Saturday, as the Elis greater quantity and quality will not count so heavily as it would on a hot day. This is another reason, in addition to the preponderance of material, that an October date works to the advantage of the Bulldogs.

Today Maryland will have a long session in running through signals and fundamentals, with tomorrow's drill being nothing more than a warming up exercise.

Baer Freed in Death Of Fighter Opponent

San Francisco, Oct. 1 (A.P.).—Manslaughter charges against Max Baer, heavyweight boxer, charged with responsibility for the death of Frankie Campbell, who died after a recent match with Baer here, were dismissed today at request of the district attorney's office.

In explanation the prosecutor's office said that a grand jury had ruled that no crime had been committed in violation of State law.

Fishburne Squad Set For Randolph-Macon

Special to The Washington Post.

Waynesboro, Va., Oct. 1.—After ten days of strenuous preliminary exercises and drilling in the fundamentals of football, Fishburne Military School's squad of over 45 candidates is now being groomed for its opening game here Saturday with Randolph-Macon Academy.

Among the newcomers whose showing has been particularly pleasing to the coaches are the following: Mattox and Holdren, who are waging a tough battle for the quarter-back position; Warburton, Lough and Hughes, half backs; Branaman, guard; Pollard and Miller, center; Henderson and Glynn, ends, and Hicks, Sackett and Linn, tackles.

Series Ground Rules Announced by Landis

Philadelphia, Oct. 1 (A.P.).—World's series ground rules, made public today by Baseball Commissioner Landis, provide that balls striking fair and bounding into the stands on foul ground will be held to two base hits, but if they hop into the stands on fair ground they will be home runs.

Balls hitting the cluster of amplifying horns atop the right-center field fence at Shibe Park must stick in one of the horns to be a homer. If they merely strike the loud-speaking apparatus and bounce back, the ball will still be in play. At Sportsman's Park, St. Louis, balls dropping between the screen and wall will be ruled two base hits. They must go through or strike in the screen above the wall to be home runs.

ITALIAN NETMEN LEAD.

Florence, Italy, Oct. 1 (A.P.).—Italy got the jump on Germany today in the opening play of their tennis tournament, winning two of the three matches. Sertorio, of Italy, defeated Zulmann, of Germany, 6—4, 6—4, 6—8, 6—4, while De Stefanni, Italian Davis Cup player, downed his German opponent, Frenz, 6—0, 0—6, 6—0, 6—0. Buss won the only match for the Germans, defeating De Minerbi, 7—5, 6—4, 6—3.

DUE
to the
Announcement
of
New Model
NASH
Automobiles
We Are Offering Special Prices on All Used Cars and Demonstrators
Wallace Motor Co.
Open Evenings
1709 L St. N.W.

Annual G. W.-C. U. Clash Listed at Nat Park at Night

Rivals to Clash Under Arcs on November 21 or 22; Shift Expected to Bring Out Much Larger Crowd Than Usual.

ARTHUR ("DUTCH") BERGMAN and James E. Pixlee, respective athletic directors and head football coaches of Catholic and George Washington Universities, met yesterday for the first time and immediately settled a question of several months' standing concerning where the Cardinal-Colonial gridiron clash is to be held this season.

The two mentors decided that the game shall be played in Griffith Stadium at night on either Friday, November 21, or the following night, with the first mentioned date preferred.

By playing this game at night, these local rival teams probably will attract a larger crowd of spectators than ever before witnessed a C. U.-G. W. contest. In the past the game, an annual affair, has been staged in the Brookland Stadium on Thanksgiving Day afternoon, the average attendance being about 7,500.

Larger attendances would have been the rule, it was thought, but for the numerous other holiday attractions on the day.

Bergman and Pixlee agreed that in the event that adverse weather conditions prevail on the night of November 21 and seem likely to continue the next day, that the game shall be played in the afternoon of the second day.

Alexandria Firemen Plan To Place Eleven on Field

No. 5 Engine Company Opens October 19 Against Fort Washington Team; Celtics-Northerns to End Series on Sunday.

Special to The Washington Post.

ALEXANDRIA, Oct. 1.—Engine Company No. 5 Athletic Association has decided to place a football team on the field this season. The firemen two years ago had one of the leading elevens in the Virginia city.

Cleveland Shaw, former Alexandria High School football leader, today was named as manager of the "Smoke-Eaters," and he states that on October 19 his club will open its season against the Fort Washington post eleven.

Peyton, Davis to Coach Fire Eleven.

The firemen have signed the following players for the season: Bob Darnell, Ewald, Smith, W. Struder, F. Edwards, Fields, Clark, Foltz, Entwisle, Aylor, Harrington, Blunt, Elliott, Sotherland, H. Struder, O. Young, Harlowe, Proctor, Baber, Cline, Henry, Crupper and McMenamin.

Slewie Peyton, coach of the Del Ray A. C. in 1929, and "Wee Willie" Davis, former V. P. I. player, have signed to direct the team. The Firemen will hold an important practice on Thursday evening.

The Alexandria City Bowling League has been organized for the 1930-31 season. Six teams, Potomacs, Fruit Growers Express, Schwartz Babery, Auto Accessories, Presto Lunch and Hoffman Co., will take part in the matches. Last year the city championship was annexed by the Ptomacs.

Episcopal Meets Tech Saturday.

On Saturday afternoon, at 3:30 o'clock, the Episcopal High School Varsity Football Team will bid for its second victory since the season began when it opposes "Hap" Hardell's Technical High Team of Washington.

Last Saturday, Eastern High gridders fell before the Cherry and Black Eleven, 20-0.

The St. Mary's Celtics Baseball Team will play its final game of the season Sunday when it meets the Northern A. C. of Washington. The two clubs are deadlocked in the championship series with one victory apiece.

Manager Leslie Deavers, of the Alpha Delta Omega Eleven, is dickering with a fast Washington team for Sunday's game. The Fraters will not oppose the Quantico Aviation Corps.

Miss Catherine Bayliss rolled the women's high bowling game of the week at the Alexandria Health Center. Her score was 126. Phil Needles led the men bowlers with a score of 162.

New York U. Plays Oregon Next Season

Chicago, Oct. 1 (A.P.).—The University of Oregon Football Team will meet New York University at New York October 31, 1931. Arrangements for the contest were made here today at a conference between A. B. Nixon, New York U. graduate manager, and Hugh E. Rosson, of Oregon, who is in Chicago for Oregon's night contest with Drake University at Soldier Field Friday night.

Kincsen Wins Feature At Hawthorne Track

Chicago, Oct. 1 (A.P.).—A card composed entirely of claiming events was the offering at Hawthorne track this afternoon, with the fourth number standing out as the feature. Interest in this race was somewhat dimmed by the withdrawal of Martie Flynn, Morsun and Taddywawa, leaving a field of seven to face the starter.

Mrs. J. H. McGoole's 3-year-old filly Kincsen, proved the best, with the R. C. Stable's Poppyfield second and the Dearborn Stable's Bramstar third. The race was for 3-year-olds and upward over the 6-furlong sprint distance and carried a net value of $850 to the winner. Kincsen ran the 6 panels in 1:12 2-5 and paid off at the fine odds of $24.36 to $2 in the mutuels.

NIGHT DRILL FOR G. U. AT CHICAGO

Gridmen Work Under Arcs for Loyola Game Tomorrow.

IF there are any difficulties in playing football under electric light, Georgetown University's Eleven will have but one chance to become accustomed to the condition before its game with Loyola in Chicago tomorrow night.

A practice under lights is slated for the Hilltoppers in the Windy City tonight. They were due there this morning, having departed at 3 p. m. yesterday. Thirty-three players, accompanied by coaches, managers and school officials, made the trip.

It is the first night game a Georgetown team ever scheduled, but, as far as the question of playing conditions is concerned, no disadvantage is anticipated. Loyola, incidentally, is familiar with nocturnal football.

Tonight's Drill to Decide Starting Line-Up.

The probable starting Georgetown line-up was still a matter of conjecture when Head Coach Tommy Mills boarded the train with his charges. Tonight's practice, however, should serve to settle the problem definitely.

The following named composed the Hilltop traveling party:

Players—William Morris, captain; Joseph Bandzul, Charles McManus, James Leavey, Harry Banachowski, William Slezak, Edward Katalinas, Lawrence Sullivan, Richard Danner, Maurice Dubofsky, David Muir, Charles Brickman, Aurel Tremblay, Mike Kamora, Gunnear Anderson, George Dyer, Walter Voigt, Robert Brennan, Llewellyn Parlette, Ray Hudson, John Scalzi, Richard King, John Bozek, Edward Leary, William Maczees, Leroy Bordeau, Mancell Gillis, James Patterson, Russell Danieu, Philip Mooney, Joseph Alenty, Thomas Wallace and Emile Bozek.

Coaches—Tom Mills, John Colrick and John Smith.

Graduate manager—H. Gabriel Murphy and managers Charles Paone, William McCue.

Trainer—Harry Crowley, and the Rev. Peter V. Masterson, faculty director of athletics, and Coyne Maloney, president of the Athletic Association.

Fall Archery Joust Scheduled October 19

The annual autumn tournament of the Potomac Archers will be run off Sunday, October 19, at Polo Field in Potomac Park.

W. H. Willner, secretary of the Potomac Archers, anticipates a record turnout this year. All potential entrants are asked to communicate with him at 3500 Morrison street northwest.

The target fee will be $1.00.

BIG TEN ROUNDUP.

With the opening of the football season, the two thousand representatives of the Western Conference schools who reside in Washington are looking forward to the annual Big Ten Roundup. This event is held on the closing date of the Western Conference football season, on November 22.

Representatives of Chicago, Illinois, Indiana, Iowa, Michigan, Minnesota, Northwestern, Ohio State, Purdue and Wisconsin Universities held their first meeting of the season last Monday evening to make preliminary plans for the affair.

CHISOX DEFEAT CUBS IN CITY SERIES OPENER, 5 TO 1

Lyons Master Of National Leaguers

3-Run Attack Proves Winning Margin in First Frame.

Chisox Bunch Blows Off Malone in Two Innings.

CHICAGO, Oct. 1 (A.P.).—Ted Lyons completely mastered the Cubs today and sent the White Sox ahead in the battle for the Chicago City championship by defeating the former National League champions, 5 to 1, in the opening game of the series.

Lyons permitted the Cubs but seven scattered blows and would have blanked them but for an error by Kamm in the ninth inning which subsequently resulted in the Cubs' lone run.

The White Sox won the ball game in the first inning when they bunched three hits and a walk for three runs. Pat Malone, ace of the Cubs' moundmen, allowed but one hit thereafter until the eighth inning when Lyons started another scoring splurge that netted two more runs and put the ball game in the White Sox bat bag.

Kerr started the first inning with a walk and sprinted to third on Watwood's clean single to center field. Reynolds' high fly to Dan Taylor in left field should have been caught, but in his anxiety Taylor failed to touch the ball and it fell for a double. Jolley sent Watwood and Reynolds home with a single to right. Singles by Lyons, Watwood and Cissell and sacrifices by Kerr and Reynolds gave the White Sox their final two tallies in the eighth inning.

Twice the Cubs loaded the bases with two out, only to have Lyons turn them back. In the second inning Malone filed to Jolley to end the Cub scoring threat while in the seventh, Riggs Stephenson came up as pinch hitter with the bases loaded and watched three straight strikes go over the plate. Kamm's low throw of Kelly's roller after one was out in the ninth inning, a double by Bell, and Blair's infield single gave the Cubs their run.

Thirty thousand spectators paid $34,000 to watch the opening game of the series. Of this sum the players' share was placed at $17,784.97.

Cubs.	AB	H	O	A	White Sox.	AB	H	O	A
Blair,2b.	5	2	1	3	Kerr,2b.	2	1	3	2
Farrell,ss.	3	0	4	3	Watwood,cf	4	2	1	0
*Steph'son	1	0	0	0	Reynolds,rf	3	1	1	0
Benk,ss.	0	0	1	0	Jolley,lf	4	1	3	0
‡Heathcote	1	0	0	0	Cissell,ss	4	2	0	0
Cuyler,rf.	4	0	1	0	Clancy,1b.	3	0	11	0
Wilson,cf.	3	0	3	0	Tate,c.	3	0	7	0
D.Taylor,lf	4	0	2	0	Kamm,3b.	3	0	1	2
Hartnett,c	4	0	7	1	Lyons,p.	3	0	1	2
Kelly,1b.	3	0	8	2					
Bell,3b.	3	2	1	1	Totals	28	7	27	12
Malone,p.	3	1	0	1					
†Grimm.	1	0	0	0					
Totals	35	7	24	13					

*Batted for Farrell in seventh.
†Batted for Malone in ninth.
‡Batted for Beck in ninth.

Cubs.	0	0	0	0	0	0	0	0	1	—1
White Sox.	3	0	0	0	0	0	0	2	x	—5

Runs—Kelly, Kerr, Watwood (2), Reynolds, Lyons. Errors—Malone, Kamm. Runs batted in—Reynolds (2), Jolley, Cissell, Blair. Two-base hits—Reynolds, Bell. Sacrifices—Kerr, Reynolds. Double play—Blair to Farrell to Kelly. Left on bases—Cubs, 10; White Sox, 4. First base on balls—Off Lyons, 3; off Malone, 3. Struck out—By Lyons, 3; by Malone, 3. Wild pitch—Malone. Umpires—Ormsby, Quigley, McGowan and Magerkurth. Time of game—1 hour and 39 minutes.

PLAY BY PLAY

Continued from Page 13.

Foxx struck out, swinging at a curve ball.

One run; one hit; no errors; none left.

FIFTH INNING.

CARDINALS—Douthit popped to Boley. Adams flied to Simmons in left center. Frisch hit into right field for two bases. Bottomley rolled to Foxx and was out, unassisted.

No runs; one hit; no errors; one left.

ATHLETICS—Miller rolled to Gelbert and was out to Bottomley. Haas bounded to Gelbert and was out at first. Boley rolled to Adams and was out at first.

No runs; no hits; no errors; none left.

SIXTH INNING.

CARDINALS — Hafey bounded to Boley and was thrown out to Foxx. Blades also hit to Boley and was out to Foxx. Mancuso flied to Miller in short right.

No runs, no hits; no errors; none left.

ATHLETICS—Grove fanned swinging; Bishop walked. Bishop scored on Dyke's double to deep center field. Cochrane struck out. The crowd roared disapproval as Grimes started to intentionally pass Simmons. Simmons walked. He addressed some remark to Grimes as he took first. Foxx struck out, swinging at the third strike.

One run; one hit; no errors. Two left.

SEVENTH INNING.

CARDINALS — Gelbert rolled to Dykes and was out to Foxx. Grimes singled to right. Grimes was forced at second when Boley made a remarkable play on Douthit's roller, tossing the ball to Bishop for the put-out from a recumbent position. Adams singled to left, Douthit going to second. Bishop made a one-handed catch of Frisch's line drive, retiring the side.

No runs; two hits; no errors. Two left.

ATHLETICS — Miller popped to Adams near the pitching mound. Haas hit into right field for three bases. Haas scored on Boley's bunt to Grimes, the pitcher throwing him out at first. It was a perfect squeeze play and a sacrifice hit for Boley. Grove rolled to Frisch and was thrown out to Bottomley.

One run; one hit; no errors. None left.

EIGHTH INNING.

CARDINALS—Bottomley grounded to Bishop and was out to Foxx. Hafey hit into center field for two bases. The ball was a torrid grounder past Boley. Blades lifted to Haas in center. Hafey holding second. Mancuso went out on a sensational catch of his foul by Cochrane near the Athletics' dugout.

No runs, one hit; no errors; one left.

ATHLETICS—Bishop rolled to Frisch and was out at first. Dykes rolled to Gelbert and was thrown out to Bottomley. Cochrane hit a home run over the right field wall. The crowd was in a frenzy as he circled the bases. Simmons bounded to Gelbert and was out at first.

One run; One hit; no errors; none left.

NINTH INNING.

CARDINALS—Gelbert struck out on a called third strike. Pucenelli batted for Grimes and fouled out to Cochrane back of the plate. Douthit popped to Boley.

No runs; no hits; no errors; none left.

FIVE BIG BLOWS OF YESTERDAY'S BATTLE HEARD AROUND THE BASEBALL WORLD

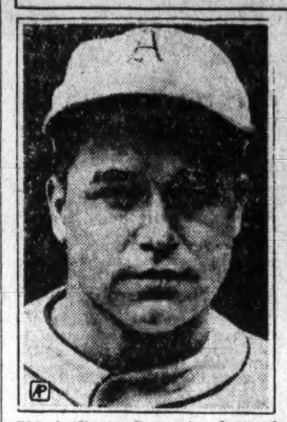

This is Jimmy Foxx who slammed a triple in the second inning to score the Macks' first run on Miller's sacrifice fly.

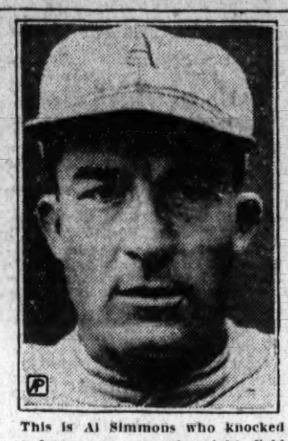

This is Al Simmons who knocked a home run over the right field wall to tie the score for the Athletics in the fourth.

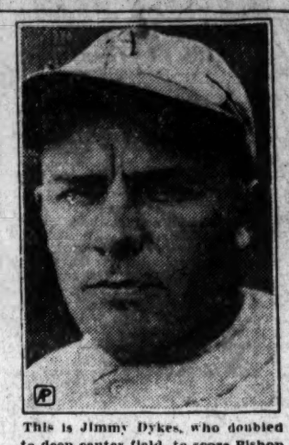

This is Jimmy Dykes, who doubled to deep center field, to score Bishop and put the Macks one run in front in the sixth.

This is Mule Haas, who tripled to right in the seventh, to score the fourth run on Boley's squeeze bunt in the seventh.

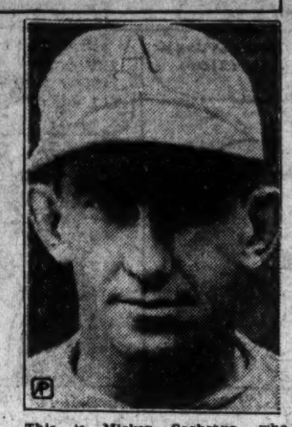

This is Mickey Cochrane, who pounded the ball over the right field wall for the homer that clinched the game in the eighth.

Scribe Connie Street Gives Himself a Pat on the Back

Continued from Page 13.

institution in the life of our country, because of our love for clean sport and healthful outdoor exercise, and at the same time giving you a spectacle well worth watching, and which has added so much to baseball history from year to year down through the list of illustrious stars such as Cobb, Wagner, Speaker and the Delehanty boys, in every town and hamlet, is a mighty wonderful thing, when you come to think about it.

I don't know whether I make myself clear on this point ,but, in simple every day language, so that the fans will get the picture of what I am driving at, I will give some examples.

Strategy Fails When Pinch-Hitter Strikes Out.

For instance, here is a typical case that I want to let you fans in on. Come on fans and sit down beside me here on the bench in the old dugout and I will take you into my confidence about a little thing that happened out there in the fray today, which the newspaper boys, who are all my friends, and a fine body of men, could hardly appreciate because they could not be expected to know what was going on in a manager's mind. As only a privileged few really know what he is thinking about and even those few sometimes get crossed up by the lightning of strategy at the psychological point of the game, with two on and two out, I told a certain party to step up there and bust one as we say.

Now here was a situation where if he had hit one hard enough there would have been the old ball game for you right there, but, as it turned out, he took three, as we say, and the situation was turned the other way around. But that is the way life goes and I would not care much for any man, be he a society millionaire or a poorly garbed working man, if they can not take the bitter with the sweet and keep on trying.

Another example took place in the fourth inning where I told another party to get up there and bust one. He did and I wish you fans all could have seen that beautiful triple, but, of course, that would be impossible, as the park only holds a little better than 30,000. Now, I have heard a heap of arguments pro and con about the lively ball, and, for my part, I will stick with Judge K. M. Landis, the supreme arbiter of the national pastime.

I have known the judge for I guess it must be nigh on to ten years now and I have always found him a fair, square arbiter who gives everybody an even break without fear or favor, guarding the cornerstone of the game against the fangs of the gamblers, who are always hovering about ready to besmirch the very bulwarks of sport. I defy any one to show me where he has not been an asset to the game at all times and I want to go on record right here and now one hundred per cent for the judge.

And here is another example. You would not think that a foul ball into the stands would count in the final analysis of a world series classic. Well it sometimes does. For instance, during the sixth inning, one of their boys fouled a long one down to left with two men on at the time. Now the point is this. If that ball had been fair, it's a question whether the ball would have been caught, but if not the result certainly might have been different.

Which proves my old contention that the breaks count in baseball, as indeed, they do in every walk of life.

Well, the result is history and tomorrow is another day.

Rival Cities' Mayors Debate World Series

Philadelphia, Oct. 1 (A.P.).—In extending his official greeting, Mayor Harry A. Mackey of Philadelphia, today told Mayor Victor J. Millerof St. Louis, that he could offer him "everything in town except the ball game." The two met in the Benjamin Franklin Hotel, where Mayor Miller is staying as the guest of Samuel Breadon, owner of the Cardinals.

A wide divergence of opinion as to which team eventually would win the series marked the discussion between the two mayors.

Wooden Clubs of Athletics Defeat Cardinals' Niblicks

Continued From Page 1.

uation demanded it, and two of them were home runs. Messrs. Simmons and Cochrane have a way of putting the ball out of the zone of hostilities and into the kitchenettes of adjacent bungalows That's a big help in a short series.

Cornelius McGillicuddy also worked the master-mind stuff in the opening chukker. Haas hit a blazing grounder along the first base line in the seventh that went to the bull pen in right, where six Cardinal pitchers, waiting for the call that never came, got out of the way so slowly that before the right fielder could field it Haas was on third.

And here Mr. McGillicuddy outthought the visitors and wigwagged for the squeeze play which Messrs. Boley and Haas executed, Haas scoring on a neatly placed Boley bunt.

Mr. Street is younger than Mr. McGillicuddy, but Mr. McGillicuddy has had about 30 more years of thinking. Thirty years of thinking is a big advantage.

It was in some aspects a pitchers' battle, with each team playing its ace. Both were too good to give any opportunity for a spectacular ball game, with fans dropping from excitement all over the stands.

As a matter of fact, there have been chess games with more exciting moments.

President Hoover gave the world series administration support, but the result showed he could do nothing for the West even in a baseball game.

Secretary of Labor Davis was with him and one look at the crowd showed that his estimates on unemployment were too small.

Once again the Shibe Park management went in for strict economy and used "canned" music instead of hiring a regular band. "Hail to the Chief," as the President entered, sounded like one of those earlier ear-tube records of Thomas Edison's.

You almost expected to hear a bed-time story through the center-field mike.

And it might have been better for the Cardinals if you had.

Mr. Bottomley, of the Cardinals, was sadly lacking with the big stick or there might have been a better battle. Twice he was up with men on and a big chance to bust up a ball game, but he must have been looking up or gripping or something.

All in all it was just a ball game. There wasn't even a good fight in the bleachers.

(Copyright, 1930, by the Associated Newspapers.)

Paris Baseball Fans Watch World Series

Paris, Oct. 1 (A.P.).—Paris baseball fans, showing keener interest in the world series than in several years, began calling up the Associated Press at 6:45 p. m. today, figuring there was only five hours' difference in time tween the United States and France and asking the score of the first inning.

They were disappointed when informed the game was not starting until 7:30 Paris time. Philadelphia is the favorite here.

Notes of the Game

Continued from Page 13.

make during the game. This was in the sixth, when he kicked on a decision behind the plate by Umpire George Moriarity, old Detroit infielder. Burleigh then fanned the A's great catcher.

Bing Miller contributed to the superlative defense of the A's with a bare-hand, running stop of Frisch's double down the right field foul line in the fifth. On similarly hard blows Haas and Foxx, of the A's, got triples. Haas was aided however, in going to third base by the fact that his drive caromed into the bullpen among Cardinal pitchers, who were no help whatever to Ray Blades in retrieving the ball.

Grimes had the best batting average of the day, anyway. He hit safely twice in his three times at bat, for a percentage of .667, and could have done no worse than the pinch hitter who replaced him in the ninth, Puccinelli.

Sunny Jim Bottomley, rangy first sacker of the Cardinals, failed to meet expectations at bat and was one of the few completely baffled by Grove. Jim fanned and fouled out twice, failing to get the ball out of the infield on his fourth attempt.

The press box had a full quota of experts drawn from the ranks of present and former stars. Ty Cobb, Babe Ruth and John McGraw were in this impressive company.

When Connie was asked what the argument was about between Grimes and Cochrane when the latter struck out in the sixth he said:

"Oh, you know how it is in a tight ball game. Things are said that are not meant."

Simmons missed getting an automobile when he poled his homer in the fourth. The drive missed by a few feet a sign outside the grounds, which promised a sport model to any ball player hitting it.

Old time fans who lament the passing of base running and smartness on the path, enjoyed the duel of wits in the first inning between the Cards' battery and Cochrane on first. Grimes and Mancuso finally outwitted the peppy A's catcher and he was nailed trying to steal.

The only "near casualty" of the day was when one of Grove's "fire balls" shot past Cochrane and struck umpire Moriarty square on the chest protector. The "ump" took off the pad, walked in a circle, and then resumed his position. Of course the unfeeling fans laughed.

The amplifiers high above the center field wall screetched out "Hail to the Chief" as the President walked along the left side of the field to his seat near the A's dugout, but few heard it in the din that greeted Mr. Hoover.

OFF FOR WORLD SERIES CLASHES

Louis Johrden, Post Staff Photographer.

W. F. HUDSON,

winner of the "Spot the Ball" contest held by The Washington Post, leaving for Philadelphia yesterday morning. As a result of coming nearest in the contest, he is seeing the games in the Quaker City as the guest of the Washington Baseball Club.

Macks Slug Behind Grove's Hurling to Win Opener, 5-2

Continued From Page 1.

port that was superb. Superb is comparatively inadequate in describing the manner in which Boley and Bishop cut off St. Louis hits at a time when it seemed that the Cardinals, carrying the vaunted attack that bore them to the National League pennant, were about to take the American League's premier pitcher apart in the late innings and see what made him tick.

Boley throttled an incipient Cardinal rally in the seventh inning. Grimes was on first with one out as a result of his single and the Cardinals were finding Groves easy to solve. They were trailing 3-to-2 at the time. Taylor Douthit smacked one of Groves' pitches with a loud crack down toward shortstop, labelled a hit if a hit was ever labelled and visions of a St. Louis rally were distinct. But somehow, like some wraith swimming along the green sward, Boley managed to stumble to the ball, flicking his glove at the thin white streak in a last desperate lunge as he lay with his face in the dust on the base line. So hard was the ball hit that Grimes, on first was hardly under way when Boley picked the ball up out of the dirt and still reclining with his feet upward in a funny posture, flung the ball to Bishop at second for the important force-out.

Bishop's Great Stab Halts Rally.

But the Cardinals were not yet done with the seventh inning. Sparky Adams followed with a single to left field that sent Douthit to second and Frankie Frisch was at the plate to do or die. Here it was that Max Bishop injected himself into the proceedings with such emphasis that sputtering Cardinal hopes again were quenched with a feat of derring-do.

Square on the heavy end of his bat, Frisch met Grove's first pitch and like a rocket the ball started with increasing trajectory over second base. Extra bases were in the making when Bishop flung himself into the air from feet that must have concealed a spring board. The ball plopped into his upstretched glove and he came down with it to end an inning that bore all the elements of nervous prostration for Philadelphia fandom.

Those Cardinals earned respect in defeat. Riding the crest of a surge that accounted for 45 victories in their last 57 games in a spectacular dash that carried them to the National League championship, they wrested the lead from Philadelphia today with a four-hit offensive off Grove that netted them two runs in the second inning and a 2-1 advantage at the time. This stand confirmed their belief in the vulnerability of the great Grove and they pecked at his offerings the afternoon long, held at bay only by the superfine defense of Bishop and Boley.

World series tradition survived the opening game. The Athletics carried on for the American League by a victory that marked the sixth successive year that the American Leaguers have won the first clash of the October classics. Not since the Giants beat Washington in the opening game has a National League contender been able to win an inaugural clash.

Connie Mack turned orthodox today. There was no deep delving into his bag of strategy in the selection of his opening-game pitcher as marked the nomination of Howard Ehmke to face the Cubs in 1929. He entrusted his hopes to Grove after a slight gesture of warming up the rookie Shores. But he confirmed baseball logic by sending Grove to the mound to start the game.

Mack Does "Master Mind" Stunt.

It was Mack, however, who treated the crowd to the best display of "master minding"—that was a squeeze play in the seventh inning with all the old-fashioned trimmings. It accounted for the Athletics' fourth run when "Mule" Haas thundered home from third base on a perfectly executed bunt by Joe Boley, a play so well done that for the moment it looked like a clean steal of home.

The extent of the strategy of Gabby Street was his decision to pass Al Simmons intentionally with two on base and two out in the sixth inning. It worked, for Foxx went down swinging on a third strike from Grimes.

A minute before the game started, the canned music from the amplifiers in center field stopped. The President and his party had filed into their box through a long lane of bluecoats from the traffic bureau. He was seated, however, with none of the dispatch which marked his appearance at Griffith Stadium contests, but the Presidential party was untangled in due time. The announcer called for silence through the horns in center field and Grove took his place in the box, with Douthit at bat.

Conventionally enough, Douthit watched the first pitch go by, a ball. Then he watched a strike. Then he rolled tamely to Bishop, who went to his left to throw him out. Adams took three straight strikes, Frisch rolled out to Bishop, and the Cards went down scoreless in their first inning.

Bishop Strikes Out Opening Game for A's.

Grimes called into action his wiles and guile learned in sixteen years of pitching in the majors with Bishop leading off for the Mackmen. Only Grimes knows how many times he really spat on the ball which he hid behind his glove that he brought up to a mouth bushing with slippery elm, but Bishop finally struck out on a perfect strike that cut the corner of the plate. Two were out when Jimmy Dykes unintentionally left his bat in the way of a pitch and Bottomly gathered in the resulting roller for an unassisted put-out.

Mickey Cochrane was the first to reach base when Grimes failed to put the ball over with the count three and two. A moment later Cochrane was almost erased from the bag on a snap throw by little Gus Mancuso, but he slid under Bottomley to regain the base safely The count was two and two on Simmons when Cochrane tried to steal and was thrown out by Mancuso. Frisch took the throw and dove into the runner to make the put-out.

A hint of his strikeout prowess was inserted by Grove in the second inning when Bottomley and Blades went out by that method and Hafey popped to Dykes. The Athletics then produced the first run of the game. Grimes made a bare-handed stop of Simmons' bouncer through the box and threw him out, but Jimmy Foxx literally pushed a hard-hit ball to right field that was good for two bases on its own account and an added base when Ray Blades allowed it to slip from his hand in making the return throw. It was scored, for some unknown reason, as a triple. Bing Miller, hero of the last game of 1929, then lifted a fly to Blades and Foxx scored easily.

Cards Show Their Might in Third Inning.

The Cards rose in their might in the third inning. Mancuso led off with the first hit off Grove, a single over Bishop's head. Gelbert followed with a liner to right and Mancuso took second. The third straight hit was made by Grimes himself, who dumped a bunt in front of the box. Grove slipping as he fielded it and the bases were full. Douthit sent a long fly to Haas in center and Mancuso scored with Gelbert reaching third. Sparky Adams sent a fly to Miller, scoring Gelbert for the second run of the inning. The bases were full again when Frisch bounced the fourth hit of the inning off Grove's glove, but Bottomley left all stranded by popping foul to Foxx.

The Athletics could not retrieve this run in their third. Boley flying to Hafey, Grove striking out in pitcher-like fashion and Grimes tossing out Bishop.

The Cardinals made a mild threat in the fourth after Hafey had flied to Haas. Blades walked on four straight balls and Mancuso sent a hard liner to center which Haas was barely able to catch after slipping in clumsy fashion. Gelbert prolonged the rally with a hit through shortstop that sent Blades to second, but Grove disposed of Grimes on strikes.

In one decisive wallop, the Macks tied the score at 2-2 in the fourth. Dykes had been thrown out by Adams and Cochrane had glied to Blades, but Al Simmons intercepted one of Grimes' pitches with two balls and one strike called and literally pushed the pitch over the right-field barrier into Twentieth street, while the denizens of the rooftops made many motions at this personal compliment and the fans in the park stood as one man while the hometown hero ankled around the bases in kingly fashion. Jimmy Foxx ended the inning with a graceful strikeout.

First Card Extra-Baser by Frisch in Fifth.

The Cardinals' first extra-base hit—a double by Frisch—was produced in the fifth after Douthit and Adams had flied out, but Bottomley left him stranded with a roller to Foxx. Grimes also made short shrift of the Macks in this inning, Gelbert throwing out Miller and Hass, and Adams dishing off Boley.

The sixth produced neither a hit nor a run for the Cards. Hafey and Blades were tossed out perfunctorily by Boley and Mancuso flied to Miller, but the Athletics assumed the lead at this juncture. Grove had again struck out but Bishop had walked when Dykes poled a pitch to dead center field that seemed destined to enter the bleachers for a home run, but it struck the fence half way up and was held to a double while Bishop scored. Hesitation by Gelbert in returning Douthit's relay turned a potentially close play at the plate into a sure score.

The cannonading against Grove opened anew in the seventh after Gelbert had been thrown out by Dykes. Grimes himself singled to right and Douthit apparently had made a safe hit when Boley threw himself at the ball and converted it into a sensational force-out of Grimes at second. Adams was the third successive man to hit one of Grove's pitches on the nose and it went for a single to left, Douthit going to second. Frisch then met another pitch solidly and was surprised to learn from the first-base coach that Bishop had caught the ball as it passed over second base, averting serious consequences for Grove and the Athletics.

Lower Half Produces Mack Run in Seventh.

The lower end of the Philadelphia batting order produced the team's fourth run in the seventh inning. After Miller had popped to Adams, Haas put himself in scoring position with a screaming triple to a little cluster of Cardinal pitchers in the rightfield corner of the park, the third hit off Grimes.

Here Mack extracted another strategical bit from the resources of a mind that has managed the Athletics for 29 years. He sent Boley in to bunt a squeeze. Haas called for time out to minister to a knee that evidently had felt the strain of his dash around to third and he rubbed it vigorously during the intermission. There was nothing apparently the matter with his knee when play was resumed and Boley dumped a perfect bunt toward first base. Haas was home by the time Grimes retrieved the ball. Boley was thrown out at first. Bishop ended the inning by rolling to Frisch.

The eighth also bore the earmarks of a Cardinal rally. After Bottomley had been tossed out by Bishop, Chick Hafey slammed a double through Boley's legs. Blades could only fly to Haas, but the dangerous Mancuso was then up. Here it was that Mickey Cochrane came to Grove's aid. Mancuso sent a high foul in the direction of the Philadelphia dugout. Cochrane waved Dykes away. A high wind caught the ball in a series of eccentric drops, and Cochrane stumbled and waltzed between the bats on the rack. With a last desperate fling, he snared the descending pellet hard by the steps to avert any further run scoring in that round.

Cochrane's Homer Final Tally Of the Game.

But the Macks were not yet done. Bishop and Dykes had been tossed out, and Cochrane was up. Grimes' first pitch never reached the plate. It was another home run, and it produced the Mack's fifth tally.

Grove was in command in the Cardinals' ninth. He struck out Gelbert, Pinch-hitter Puccinelli popped to Cochrane and Douthit popped to Boley, who graciously tossed it to Grove as a memento of his world series triumph.

Philadelphia is host to the series again tomorrow. Manager Street has learned that the Athletics' dangerous hitters are indeed dangerous. But the Cardinals, too, demonstrate that they command respect, probably more respect than any National League world series contenders since their conquest of the Yankees in 1926.

GIANTS AT EASTON.

The Silver Spring Giants journey to Easton, Md., Saturday and Sunday for games with the home diamonders.

LOUISVILLE'S RALLY WINS IN 9TH

Victory Over Rochester, 6-5, Extends Jr. Title Set.

PARKWAY FIELD, Louisville, Ky., Oct. 1 (A.P.).—With a ninth-inning rally that staved off defeat, for the time being at least, in the little world series, the Louisville American Association champions defeated the Rochester International flag winners, 6 to 5, in the seventh game here today.

Had Rochester won, the Red Wings would have left Louisville tonight wearing the championship crown of the minor leagues which they have futilely sought for the past two years and are seeking again. The tally now stands four games for Rochester and three for Louisville, with five needed for the crown. Rochester lost the little series to Indianapolis in 1928 and to Kansas City last year.

Tincup Relieves and Gets Credit for Game.

Phil Weinert, Louisville left-hander, who has been drafted by the New York Yankees, started the game for the Colonels, but was relieved in the fifth by the veteran Ben Tincup, right-hander, when Rochester scored two runs to break a tie and take a 5-to-3 lead. To Tincup goes the glory of the victory. Paul Derringer, Rochester hurler, pitched fine ball and stayed on the mound when Louisville scored a run in the eighth to put the Colonels only one run behind the Red Wings.

In the ninth, however, the Colonels' last-minute rally knocked Derringer out of the box, scored two runs and won the ball game. Hartley led off by singling to center, but was forced by Layne, who was safe at first. Layne stole second and went to third when the throw by Florence, Rochester catcher, was wild. Barnes, batting for Tincup, walked. Olivares singled to left, sending in Layne with the tying run.

Herman's Single Scores Winning Run.

At this juncture Derringer was relieved by Berly on the mound. Polli substituted as a base runner for Barnes, who had gone to second on Olivares' single. Herman greeted Berly with a sizzling single that sent Polli home with the winning marker.

The weather was cool and only about 2,500 fans attended the game.

Rochester.	AB	H	O	A	Louisville.	AB	H	O	A
Brown,2b.	3	2	2	0	Olivares,ss.	4	3	2	3
Top'cer,2b.	5	1	6	6	Herman,2b.	5	3	1	2
Martin,cf.	5	2	0	0	Merville,lf.	4	1	2	0
Pepper,lf.	5	3	1	0	Branom,1b.	3	1	10	1
Worth'n,rf	5	2	1	1	Marcum,rf.	4	1	4	0
Collins,1b.	5	2	11	0	G'nzel,3b.cf	4	1	0	0
Wilson,ss.	4	0	3	3	Hartley,c.	4	2	7	0
Florence,c.	4	2	2	1	Funk,3b.	2	0	0	1
Derr'ger,p.	4	0	0	2	Layne,cf.	1	0	1	0
Berly,p.	0	0	0	0	Weinert,p.	2	1	0	0
					Tincup,p.	0	0	0	1
Totals	40	14	*25	15	†Penner.	0	0	0	0
					‡Barnes.	0	0	0	0
					§Polli.	0	0	0	0
					Totals	34	13	27	10

*One out when winning run scored.
†Batted for Funk in seventh.
‡Batted for Tincup in ninth.
§Ran for Barnes in ninth.

Rochester	1	0	2	0	2	0	0	0	0	—5
Louisville	0	0	3	0	0	0	0	2	0	—6

Runs—Brown, Martin (2), Worthington (2), Olivares, Herman (2), Layne, Weinert, Polli. Errors—Wilson, Florence, Olivares, Funk (2). Runs batted in—Herman (2), Merville, Olivares, Wilson, Florence, Worthington. Two-base hits—Ganzel, Herman, Worthington. Three-base hits—Martin, Stolen bases—Herman, Martin, Toporcer, Layne. Sacrifices—Wilson, Branom. Double plays—Toporcer to Collins; Branom to Olivares to Derringer to Wilson to Collins, Wilson to Toporcer to Collins. Left on bases—Rochester, 11; Louisville, 7. First base on balls—Off Derringer, 3; off Weinert, 2. Struck out—By Derringer, 3; by Weinert, 2; by Tincup, 4. Hits—Off Weinert, 10 in 4 innings (pitched to four batters in fifth); off Derringer, 12 in 8 1-3 innings. Winning pitcher—Tincup. Losing pitcher—Derringer. Umpires—Parker (I.L.), Johnson (A.A.), Westervelt (I.L.), Johnston (A.A.). Time of game—2 hours.

A'S DEFENSE AIDS GROVE TO WIN

Great Plays by Boley and Bishop Save Game in 7th.

Continued from Page 13.

third that Boley just managed to grab. He fell in doing so, but from a prone and awkward position managed to get the ball to Bishop ahead of Grimes for a force play at second base. It was a brilliant effort and possibly the turning point of the game, for Sparky Adams followed with a single that might have meant one run, tied the score and given fresh impetus to the Cardinal drive.

As it was, two were out, runners on first and second, when Bishop closed the inning by running over near second, leaping high and spearing a vicious line smash from the bat of Frank Frisch, whose fine all-around play indicated that he was under no handicap from his late attack of lumbago.

Cards Break Through Defense Of A's in Second.

The only time the Cardinals broke through the smart defense of the A's was in the second inning. Then it took four hits and two sacrifice flies to produce a brace of runs and put St. Louis in the lead for the first and only time of the game.

In this chukker the supposedly weak end of the Cardinal batting order began an attack on Grove after the Southpaw had retired the first six men in order, striking out three. Singles by Mancuso and Gelbert, youthful stars of the Cardinals, were followed by a bunt that Grimes converted into a scratch hit, filling the bases.

Douthit's long fly to Haas sent Mancuso scampering home and Gelbert galloped across the plate on another sacrifice hoist by Sparky Adams to Miller. Grimes held first meanwhile and advanced to second on Frisch's single, but Bottomley was retired on a foul to Foxx, closing the rally.

Thereafter the Cards persistently pasted the offerings of Grove, but got nowhere, either because they had the misfortune to send their drives directly at the A's or because of the stellar fielding of the champions.

Grove bore down on himself as the game went on, but he was far from being as effective as usual. His control was good but there was not the customary deception and hop to the Grove fire balls that enabled the southpaw to score 28 victories in the American League this year.

Frisch's Two-Bagger Wasted In Round 4.

Frisch's two-bagger was wasted in the fifth after a pass to Blades and a single by Gelbert proved unproductive in the fourth. Two more hits were wasted in the seventh, due to the aforementioned defensive work of Boley and Bishop, while Hafey's double in the eighth was so much lost motion. With victory in his grasp, Grove set down the last three Cardinals in order in the ninth, including a pinch hitter for Grimes—Puccinelli.

Cochrane, whose backstopping was one of the high spots of the Mackian play, contributed a spectacular catch in the eighth when he raced over to the very edge of the A's dugout to grab a high foul hoist by Mancuso.

The A's ability to connect when it counted furnished the answer to the outcome of the game, which marked the thirteenth victory for the American League forces in the last fourteen games against National League opposition in the world's series.

The Mackmen had only two men left on bases, both in the sixth, when Dykes, whose double had tallied Bishop, was left stranded with Al Simmons, the latter purposely passed by Grimes. This strategy was good, for Grimes then struck Foxx out for the second straight time to close the inning.

The Cardinals, on the other hand, had eight left on bases. They were game right up to the finish, but they could not connect with the punches that would put Grove on the floor, even though they had the redoubtable Robert Moses somewhat groggy at times.

EARNSHAW TO FACE FLINT RHEM TODAY

Continued from Page 13.

that it seemed all over. It was one of the greatest fielding plays I have ever seen in an important series. Bishop's catch on Frisch's line drive also was important and Cochrane made a magnificent catch of Mancuso's foul in the eighth.

"St. Louis not only has a good team but a smart one. This series will be a corker, long and hard fought. Grimes pitched splendid ball for the Cards. It was a hard game for him to lose."

Connie has one superstition and it happens to be the President of the United States. Connie considers Herbert Hoover his own particular good luck charm.

The President has seen the Athletics in two world series games and they won both. He saw the club open the season with a victory over Washington last spring. Connie was on hand to greet the presidential party today.

"I'm glad to see you here," he told President Hoover, "because we always win with you."

NEW RADIO TUBES
for World Series Broadcasts!
INSTALL RCA Radiotrons for the World Series broadcasts because 17 leading set makers say: "They give 100% reproduction of tone." Their verdict assures you of thrilling reception... best results from every program.
HIGHEST QUALITY—NEW LOW PRICES!
UY 224 . $3.30 UY 227 . $2.20
UX 245 . 2.00 UX 280 . 1.90

Seventeen leading set manufacturers recommend RCA Radiotrons—names on request.
RCA Radiotrons
THE HEART OF YOUR RADIO
RCA RADIOTRONS
WHOLESALE DISTRIBUTORS
Doubleday-Hill Electric Co.
715 12th St. N.W. Nat. 4680-81-82-83

HOW IT BEGAN... By Russ Murphy

WHY WATCHES ARE CALLED TURNIPS

IN THE EARLY DAYS, A STRICT GUILD OF WATCH-MAKERS CAREFULLY GUARDED THE QUALITY OF WATCHES. THIS GUILD REGULATED THE WEIGHT OF GOLD USED, REQUIRING A CERTAIN NUMBER OF CARATS IN EACH WATCH... WHEN SILVER CASES CAME IN TO USE FOR POORER PEOPLE, THE TURNIP BEING A HUMBLE COUSIN TO THE CARROT WAS USED TO DESIGNATE THE CHEAPER WATCHES...

A BARKING DOG NEVER BITES..

DOGS IN THEIR WILD STATE DO NOT BARK...THEY HOWL, WHINE OR GROWL....BARKING IS AN ACQUIRED HABIT, AND ONLY A DOMESTICATED DOG CAN BARK. THIS EFFORT TO SPEAK IS NO INDICATION OF A SAVAGE TEMPER.—

THE LADY'S CURTSEY...

THE CURTSEY IS A RELIC OF THOSE BARBAROUS DAYS WHEN WOMEN WERE EXPECTED TO BEND THE KNEE WHEN USHERED INTO THE PRESENCE OF MEN... IN THIS WAY THEY WERE SUPPOSED TO ACKNOWLEDGE THEIR INFERIORITY.—

Copyright, 1930, Newspaper Feature Service, Inc.

Tomorrow—Why Actors Were First Called "Hams;" Why Books Have Prefaces; the Beginning of Chewing Gum.

If you have ideas as to HOW IT BEGAN, write to Russ Murphy, care of The Washington Post. If you want to see how some other particular custom or saying began, let Russ Murphy know and his answer will be illustrated in this series.

Daily Cross-Word Puzzle

ACROSS.

1 Cubic unit of metric measure
6 Folded
11 Porta
13 Implement for removing noxious plants
14 Goddess of discord
15 Disease of sheep
17 Famous French illustrator
18 Eagle
19 Stormed
21 Storage place
22 Detective (thieves' slang)
23 Ignore
24 Old times
25 Considered
27 Fish
29 Boy
30 Woman's patriotic society (abbr.)
31 Move
33 Messenger of the Olympian gods
36 Sunk fence
37 Adroitness
39 Skillful
41 Exclamation of disgust
42 Griefs
43 Chinese pagoda
44 Leave out
46 Diminutive of Benjamin
47 German equivalent of "mister"
48 Refuses executive approval
50 Eager desire
52 Conducts this newspaper
53 The 19th letter (pl.)

DOWN.

1 Any broad expanse
2 Covered with a sticky substance
3 Exhibit
4 Any species of property (law)
5 Half an em
6 The writer and others
7 Anarchist
8 Structures built of sun-dried bricks
9 Dangers
10 Inclination
12 Climed
13 Tobacco
16 Roman poet of B. C. and A. D.
19 Notes
20 Goes ashore
26 Yale
28 Prepare for conflict
30 Respectable
31 Brought reproach upon
32 One of the society islands in the Pacific
33 Rodent
34 Consumers
35 Thinly diffused
36 Vertically up
38 Persons of distinction (slang)
40 Small pieces of pastry
45 Little child
47 Belonging to him
49 Plural suffix
51 That male

YESTERDAY'S ANSWER.

A	R	C		T	E	A	M		T	E	A	T
R	I	O		E	R	N	E		O	L	I	O
I	M	P		R	I	O	T		O	U	S	L	Y
A	S	P	I	R	E	D		D	R	E	S	S
			E	T	A		A	M	O	S		
A	C	R	E		P	L	A	N		P	R	O
G	R	A	M	M	E		S	T	A	R	E	D
E	Y	S		A	R	E	S		R	O	D	E
			A	U	X		M	I	M			
P	I	A	N	O		T	A	I	L	O	R	S
I	N	V	E	R	T	O	R	S		T	O	E
E	D	E	N		A	L	E	E		E	V	E
S	O	A	T		T	S	A	R		D	E	N

(Copyright, 1930.)

	2	3	4	5				6	7	8	9	10
11					12		13					
14				15	16			17				
18				19			20		21			
22				23					24			
	25		26				27	28				
			29			30						
	31	32			33				34	35		
36				37	38				39		40	
41				42					43			
44			45		46			47				
48				49			50	51				
52								53				

Our Patrons say

Rev. A. C. writes:

"Your chauffeurs are notably courteous and refined . . . This aspect . . . added to your economic prices makes riding in your cars a pleasure."

(Letter in Our Files)

COURTEOUS
RELIABLE
PROMPT

35¢

BELL CABS

PRIVATE APPEARING CABS

Metropolitan 1727

BUCK ROGERS, 2430 A. D. — *Pursuers Close In* — *More strange adventures in a full color page every Sunday.* — *By Phil Nowlan and Dick Calkins*

SALLY, THINKING THAT WILMA AND I HAD HAD JUST ANOTHER LITTLE QUARREL, REFUSED POINT-BLANK TO GIVE ME WILMA'S ADDRESS. I WAS BEING BALKED AT EVERY TURN.
I PLEADED WITH HER.
LISTEN, KID SISTER—THIS IS NO JOKE! WILMA'S ON A TOUGH SPOT, AND I ONLY WANT TO PROTECT HER FROM DANGER!
I THINK I HEAR A HIGH-POWERED ROCKET SHIP APPROACHING!
WELL—I—DON'T—KNOW—NOW! COULD I DEPEND ON THAT, BUCK?
COPYRIGHT JOHN F. DILLE CO. REG. U. S. PAT. OFF.
I'M GIVING IT TO YOU STRAIGHT, SALLY!
ALL RIGHT, THEN. HERE—I'LL WRITE IT DOWN FOR YOU. BUT DON'T LET ON TO WILMA THAT I GAVE IT TO YOU.
I DO HEAR A ROCKET SHIP!
WHAT THE—!
HERE, TAKE THIS ADDRESS QUICK!
I DID HEAR A ROCKET SHIP!—IT'S LANDED! THE SCHOOL'S SURROUNDED THEY'RE AFTER YOU, BUCK!
DICK CALKINS 9-24
TO BE CONTINUED

GASOLINE ALLEY — *Don't miss this feature in colors in The Sunday Post.* — *Wham!*

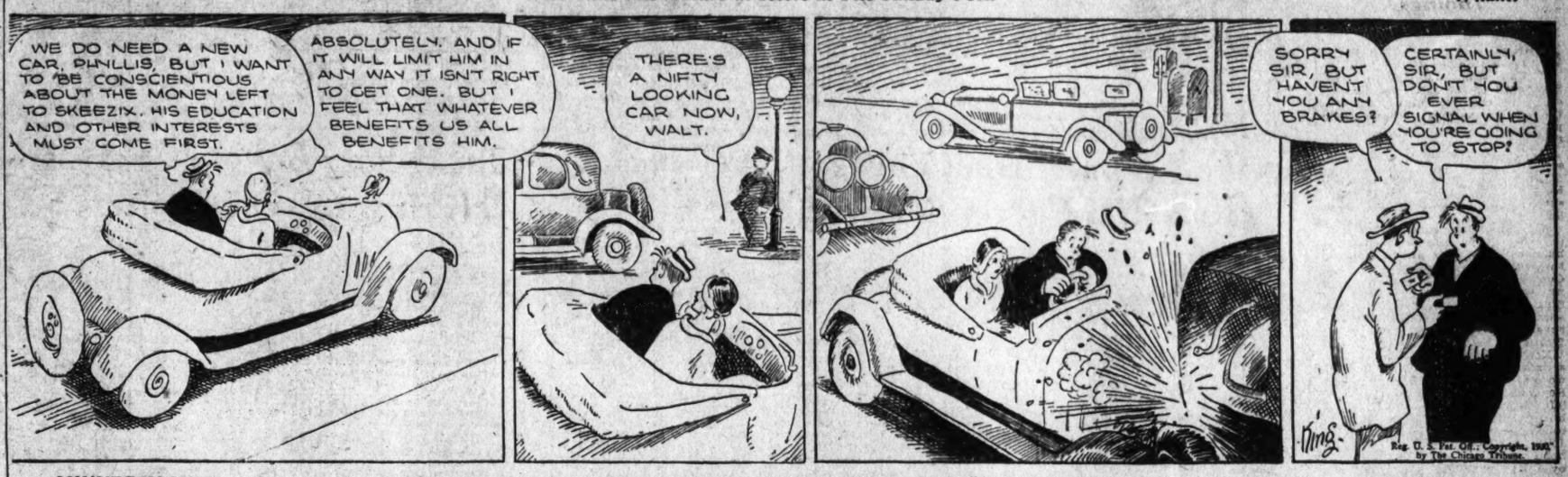
WE DO NEED A NEW CAR, PHYLLIS, BUT I WANT TO BE CONSCIENTIOUS ABOUT THE MONEY LEFT TO SKEEZIX. HIS EDUCATION AND OTHER INTERESTS MUST COME FIRST.
ABSOLUTELY. AND IF IT WILL LIMIT HIM IN ANY WAY IT ISN'T RIGHT TO GET ONE. BUT I FEEL THAT WHATEVER BENEFITS US ALL BENEFITS HIM.
THERE'S A NIFTY LOOKING CAR NOW, WALT.
SORRY SIR, BUT HAVEN'T YOU ANY BRAKES?
CERTAINLY, SIR, BUT DON'T YOU EVER SIGNAL WHEN YOU'RE GOING TO STOP?
King.
Reg. U. S. Pat. Off. Copyright, 1930, by The Chicago Tribune.

MINUTE MOVIES — (All rights protected by the George Matthew Adams Service. Trade Mark Registered U. S. Patent Office.) — *By Ed Wheelan*

WHEELAN SERIAL
DANGEROUS DEEDS
EPISODE 10
D'ARTAGNAN NOW TOLD PLANCHET OF THE CONVERSATION HE HAD OVERHEARD BETWEEN CHARLES STUART AND THE YOUNG KING OF FRANCE
THIS CHARLES STUART IS THE SON OF KING CHARLES, THE FIRST, OF ENGLAND WHO WAS EXECUTED SOME YEARS AGO!!
AT THE TIME, ATHOS AND I DID OUR BEST TO SAVE HIS LIFE BUT FAILED. WE WERE HIS DEVOTED FRIENDS AND, FOR THE SAKE OF THAT FRIENDSHIP, I AM NOW GOING TO AID HIS SON REGAIN THE THRONE!!
B-B-BUT H-HOW AM I TO HELP YOU DO THAT?!
BY LENDING ME THE NECESSARY CAPITAL TO FINANCE MY UNDERTAKING!
THE FAITHFUL PLANCHET ASKED NO FURTHER QUESTIONS BUT LED D'ARTAGNAN TO THE CELLAR WHERE HE OFFERED HIM HIS ENTIRE FORTUNE
AH, GOOD PLANCHET, I KNEW YOU WOULD NOT FAIL ME. BUT ALL I NEED IS 20,000 FRANCS. THESE I WILL RETURN TO YOU THREEFOLD IF I AM SUCCESSFUL!
THE NEXT TWO DAYS D'ARTAGNAN SPENT SELECTING MEN FROM AMONG HIS FORMER SOLDIERS AND COMPANIONS
YOU'LL BE PAID WELL BUT I DEMAND COMPLETE SILENCE AND NO QUESTIONS ASKED!!
AT LAST TEN PICKED MEN WERE ASSEMBLED AND GIVEN THEIR INSTRUCTIONS
I WANT YOU, AT ONCE, TO DEPART FOR HOLLAND AND ONE WEEK FROM TO-DAY MEET ME AT THE HAGUE!!
WATCH CAREFULLY, FANS, FOR DEVELOPMENTS!!
10-1

BOBBY THATCHER — *Close Pursuit* — *By George Storm*

BOBBY MADE SLOW PROGRESS ALONG THE SLIPPERY STREAM BED BEARING A PACK CONTAINING CAMP SUPPLIES.
THIS GRUB WON'T DO ANYBODY ANY GOOD IF THEY CATCH ME..... BETTER HIDE IT ALONG HERE....
BETTER KEEP SOMETHIN' TO EAT OUTA THE PACK BEFORE I HIDE IT....
BUT DESPITE THIS SACRIFICE TO SPEED MOTT DIAMOND, AN EXPERIENCED WOODMAN, CLOSES IN ON HIS YOUTHFUL QUARRY.....
(Copyright, 1930, by The Bell Syndicate, Inc.)

THE GUMPS — *Follow the Gumps in the colored Comic Section of The Sunday Post.* — *Who Stole the Great Mogul?*

CAN'T SEE HOW THEY GOT THAT SAFE OUT OF MY ROOM WHEN ALL THE WINDOWS AND DOORS WERE LOCKED
WHO STOLE THAT GREAT MOGUL DIAMOND?
NO ONE COULD ACCUSE MIN- SHE'S ALL BROKEN UP OVER IT
LITTLE CHESTER - THE ONLY ONE IN THE HOUSE TO GIVE A CLUE — SAID HE HEARD A NOISE OUTSIDE HIS WINDOW IN THE MIDDLE OF THE NIGHT— BUT HE WAS SO FRIGHTENED HE CRAWLED UNDER THE COVERS AND HID—
400% INTEREST— SIX MONTHS AFTER THE DATE OF THE WEDDING— LOVE - BAH!!
AND SCOOGE
THAT'S OUT OF THE QUESTION — HOW HE WOULD LIKE TO HAVE THE RASCAL BY THE THROAT HIMSELF— WHAT THAT WEDDING MEANT TO HIM—
SIDNEY SMITH
THE FINGER OF SUSPICION POINTS TO THIS MAN— HE
WAS THE LAST PERSON IN UNCLE BIM'S ROOM THE NIGHT OF THE ROBBERY
HE MADE THIS WISE-CRACK TO UNCLE BIM— "YOU BETTER HIDE THAT DIAMOND OR I'M LIABLE TO WALK IN MY SLEEP TONIGHT AND STEAL IT."
THE WHISPERING MAN
TILDA
THE MAID ALSO UNDER SUSPICION— GET THAT ALIBI READY TODAY TILDA!
BUT WHOSE WERE THOSE FOOT PRINTS THEY FOUND UNDER BIM'S WINDOW THE NEXT MORNING— THE FOOT PRINT OF A ONE-LEGGED MAN WITH A RIGHT FOOT— NO CRUTCH OR CANE MARKS—
Reg. U. S. Pat. Off.; Copyright, 1930, by The Chicago Tribune.

Baby Mine

MOTHER SAYS IF THE LADY NEXT DOOR COULD SEE HERSELF AS OTHERS SEE HER SHE WOULDN'T SPEAK TO ANY OF US.

WINNIE WINKLE, THE BREADWINNER — *See the Winkle family in colors in The Sunday Post.* — *The Night Watchman*

GOOD NIGHT, AD— THANKS AWFULLY FOR THE RIDE THIS EVENING!! I'LL SEE YOU TOMORROW!!
G'NIGHT, WINNIE!!
CT. 2
THE NEXT MORNING
GOOD MORNING! GOSH, YOU'RE HERE EARLY TO TAKE ME TO WORK, AREN'T YOU??
WHAT D'YA MEAN— EARLY??
I'VE BEEN HERE ALL NIGHT TRYING TO GET TH' DARN CAR STARTED!
BRANNER

STOCK GAINS CANCEL THREE DAYS' LOSSES

Advances Average 7 Points, and Level Rises Back to That of Friday.

SHORTS SQUEEZED HARD

New York, Oct. 1 (A.P.).—The long-delayed rally in stock prices came today with a vigor that gave the market its largest advance since mid-June. Gains averaged 6.6 points, putting the composite back to the level of last Friday.

Although short covering was doubtless the primary impetus behind the broad upturn, buying from outside sources appeared to be an important factor. Brokerage houses had received a reasonably large overnight accumulation of purchasing orders, whose execution at the opening got the market off to a good start. Professionals who had been selling heavily for six consecutive days quickly sensed a change in sentiment and began protecting themselves. The result was an almost steady advance, which, in the case of numerous specialties, represented a strenuous squeezing of the short interest.

Leading speculative commodities—corn, wheat and cotton—were strong. The two grains advanced more than 2 cents a bushels net, while cotton's gains ranged from 90 cents to $1.40 a bale. Investment bonds strengthened on reduced activity. The tone of the money markets was somewhat easier, although no concession was made from the 2 per cent renewal rate, due to the temporary demands on the market incident to the turn of the month.

News Lacks Cheerfulness.

News, however, was none too cheerful. Car loadings for the week ended September 20 dropped 13,201, to a total of 952,512 cars, the lowest for that week in nine years, whereas the seasonal trend would normally be in the other direction.

The steel reviews said that although the industry was holding its recent gains, little or nothing was being added to them, and the Iron Age estimate on ingot production remained stationary at 61 per cent of rated capacity. Steel said demand showed improvement, but that the upward trend had "lost some impetus." Looking into the fourth quarter, this review believed producers would be well satisfied to hold their present operative averages and consolidate the strength they have been imparting to prices."

Although Wall street was not inclined to overlook the fact that the rebound was hardly more than was to have been expected in view of the sustained selling over the past three weeks, speculative sentiment was decidedly brighter and the market was relieved from pressure for the first time in many a day. There was impressive buying in U. S. Steel, General Electric, General Motors, American Can, American Telephone, Westinghouse and Consolidated Gas. Rails and oils, which had been treated roughly, came back briskly. Gains of 3 to 6 points in leaders throughout the list were the rule.

International Phone Drops.

Conspicuous weak spots were Missouri Pacific Preferred and International Telephone, both of which made new lows. Heavy selling of the latter stock was accompanied by expressions of concern over situations in foreign countries where the company has large interests. But a large part of the liquidation seemed to be of the short variety.

Oils were helped by another reduction in crude oil output, large sales of copper for domestic delivery led to a hope that prices were at last on bottom. It is recognized, however, that stability of the red metal at 10 cents seems to depend on reduction of existing stocks. Anaconda rallied nearly 4 points and Kennecott 2½, but there was still some unsettlement in other members of the group and Magma and Cerro de Pasco touched new lows on small declines.

The strength of leading industrials and utilities was a feature of the day. American Can's net advance was 6 points. U. S. Steel gained 4¼, Westinghouse 4¾, General Electric 3¾, Allied Chemical 7, International Harvester and Johns-Manville 4. In the utility list, there were 4-point gains in American Telephone, Consolidated Gas, American & Foreign Power, Columbia Gas and American Water Works.

B. & O. Rises 5 Points.

Large rises in some specialties testified to urgent bidding by retreating shorts. J. I. Case soared nearly 12 points. Among the rails, Atchison and Baltimore & Ohio rallied 5, New York Central and Union Pacific 2, Canadian Pacific 10, and Southern Railway 3. Standard Oil of New Jersey, General Motors and Radio were up 2 to 3.

Net gains in wheat slightly exceeded 2 cents. Buying was credited to an Eastern pool as well as to rumors that the Farm Board was purchasing. Corn averaged 2½ cents higher on a bullish private crop estimate and a better cash demand.

Foreign currency rates eased. The French franc again sagged, yielding 3-32 under continuance of the pressure evident this week. The German mark was steady, reflecting reports in Wall street that the Reich government was arranging a $100,000,000 short-term credit with New York and British bankers.

CHICAGO STOCKS.

(Reported by W. B. Hibbs & Co.)

	Bid.	Asked.
Assd. Apparel	....	32
Balaban & Katz	....	79¼
Bendix	22	22½
Borg & Warner	19½	20
Butler Brothers	8½	10
Chi. City & Conn. Ry. com	½	1
Chi. City & Conn. Ry. pfd	7⅛	10
Com. Edison	270	275
Consumers com	4¼	5
Consumers pfd	65	...
Elec. Household	34⅞	36
Great Lakes Dredge	23	24½
Illinois Brick	16	18
Libby, McNeil & Libby	12¼	12¾
McCord Rad. A	31¼	32
Middle West Util. com	24½	24¾
National Leather	1½	1¾
Public Service com. $100 par	255	270
Public Service pfd	255	270
Quaker Oats com	190	194
Quaker Oats pfd	117	117½
Swift & Co	29	29⅛
Swift International	31⅝	32⅜
John R. Thompson	31	33
U. S. Gypsum	39	39½
Wahl Co	2½	4
Yellow Taxi	25	25¼

BALTIMORE SECURITIES.

Baltimore, Oct. 1 (A.P.).—Closing prices:

Arundel Corporation	42¼
Black & Decker	22
Black & Decker pf	26¼
C & P Telephone pf	115½
Com Cr 6½% pf xw	94
Cons G E L & Power	112½
Con G E L & P 5% pf	104½
Emerson Br Sel C A	30½
First National Bank	44½
Houston Oil pf vt	80
Mfrs Finance vt	16½
Maryland Casualty	37¼
New Amsterdam Cas	36¼
Park Bank	29
Pa Water & Power	70
Union Trust	61
U S Fidelity & Guar	38½
West Md Dairy pr pf	53
Cons G E L & Power 4½s	101½
Silica Gel 6½s, w w	100
Wash Balto & Annapolis 5s	47½

3 Rooms, Kitchen
$65.00
THE MONTANA
1726 M Street N.W.

NEW YORK STOCK EXCHANGE TRANSACTIONS OF YESTERDAY

Sales in hundreds.		High	Low	Last	Chg.	Bid
	A					
1	Abitibi P & P	16	16	16	— ¾	15
4	Abraham & Str	43½	41	43½	+ 2½	42
111	Adams Express (1.60)	24⅜	21⅞	24	+ 1¾	24⅛
110	Adams Exp pf (5) AS (z)	93	92¾	93	+ ¼	92¾
3	Adams Millis (2)	24½	24	24	— 1	25
1	Addressog (1½)	30	30	30	....	30
4	Advance Rume	7⅛	7	7	— ½	7
2	Advance Rum pf	19	19	19	— 1	19
7	Ahumada L	½	½	½	....	½
88	Air Reduc (4½b)	111⅞	106	110½	+ 5¼	110
2	Air Way E Ap (1.25)	12	11¾	11¾	+ ¾	11¾
2	Ajax Rubber	1⅛	1	1⅛	+ ⅛	⅞
19	Alaska Jun	5¼	5	5¼	+ ¼	....
2	A P W Pap	9¼	9⅛	9¼	+ ¼	9⅛
183	Allegheny	20	17¾	19½	+ 1½	19⅜
2	Alleg pf $30 ww (5½)	92⅜	92⅜	92⅜	— 1⅜	91½
10	Alliance Realty (3) AS	89¼	89¼	89¼	— ¾	86
111	Al Chem & Dye (6)	242	235¼	242	+ 7	241½
23	Allis Ch Mfg (3)	48⅜	46¼	48⅜	+ 3⅛	47½
4	Alpha D Cem (2) XD	23	23	23	+ ½	22
16	Amerada (2)	24½	21½	24½	+ 2¾	23
3	Am Agri Chem	3	3	3	....	3
8	Am Agri Chem pf	28¾	28	28¾	+ ¾	28
1	Am Bank Note (2)	68	68	68	— ½	70
18	Am Bosch Mag	24⅞	22⅛	24	+ 1½	24
6	Am Brake Shoe (2.40)	41½	41½	41½	....	41⅝
35	Am Brown B E	14⅛	12¾	14⅜	+ 1⅛	14¼
10	Am Brown B pf (7) AS (z)	72	72	72	....	72½
906	Am Can (4)	123⅝	118	123¼	+ 6¼	123
6	Am Car & Fdy (6)	43	42⅞	43	....	43
1	Am Car & Fdy pf (7)	90	90	90	— 2	85
9	Am Chain (3)	49⅝	46	49⅝	+ 3⅝	48¾
1	Am Chain pf (7)	93	93	93	+ 3	95
11	Am Chicle (3b)	43	40¼	43	+ 2½	41
8	Am Coml Al	15	14½	15	+ ½	14½
5	Amer Europ	36	35	36	+ 2	36
352	Am & For Pow	58⅛	54¼	57¼	+ 4⅛	57⅛
180	Am & For Pow 6% pf AS	98⅜	98	98¾	+ ¼	98
1	Am & For Pow 7% pf (7)	107¾	107¾	107¾	+ 3½	104½
1	Am & For Pow 2d 7% pf	91	91	91	....	91
4	Am Hawaii S S (10b)	10	9	10	+ 1	9½
5	Am Home Prod (4.20)	56	54½	56	+ 2	55½
12	Am Ice (3)	32⅛	31	32⅛	+ ⅝	31⅛
51	Am Internat (2)	32⅝	31	32⅛	+ 2	32
8	Amer Loco (4)	37¼	37	37⅛	— ¾	36½
29	Amer Mach & F	39⅝	38	39⅝	+ 2⅞	39½
1	Am Mach & Met	6⅝	6⅝	6⅝	+ ⅜	6½
7	Amer Metal (1½)	23¾	22½	22½	+ ½	22½
1	Am Met 6% pf (6)	102¼	102¼	102¼	+ ½	....
60	Am Nat Gas pf (7) AS (z)	72½	71	71	— 1¾	63¼
10	Amer News (4a) AS (z)	52	52	52	....	52
45	Amer Pow & Lt (1a)	74	70⅝	74	+ 4	74
4	Am P & Lt 6% pf (6)	106⅝	106½	106½	....	106¼
5	Am P & Lt pf A (3½)	86½	86⅛	86½	....	86
2	Am P & Lt pf A stp (5)	88¾	88¼	88¾	+ 1⅛	88
154	Am Rad St San (1½)	22⅜	21⅝	22	+ 1½	21¾
10	Am Rad St S pf (7) AS (z)	148	148	148	+ 2	146
13	Amer Repub	15	13¼	14⅝	+ 1⅝	15
36	Am Roll Mill (2a)	44⅜	43½	44⅜	+ ⅛	44
6	Amer Safety Razor (5)	62⅝	60½	62½	+ 1½	61½
4	Amer Ship & Com	1⅜	1¼	1¼	— ⅛	1¼
30	Am Shipbuild (5) AS (z)	42	41⅝	41⅞	— 3⅛	41⅞
105	Am Smelt & R (4)	57¾	53½	57¾	+ 4¾	57
2	Am Smelt 2d pf (6)	101	100⅞	101	....	101
2	Am Snuff (3)	39¾	39¼	39¾	+ 1⅛	39
10	Am Snuff pf (6) AS (z)	112	112	112	....	111
1	Am Steel Fdrs (3) XD	35	32¼	35	+ 2⅜	35
20	Amer Steel F pf (7) AS (z)	112⅜	112⅜	112⅜	+ 1⅝	111
4	Amer Stores (2)	42¾	42⅝	42¾	— ¼	42½
10	Am Sugar Ref (5)	42½	40	42½	+ 2	42½
3	Am Sumat Tob	9⅜	8	8	— 1⅝	6½
183	Amer Tel & Tel (9)	207¼	203	206⅞	+ 4	206½
1	Am Tob n	116¾	116¾	116¾	+ 2	117
1	Amer Tob pf (6)	127½	127½	127½	....	127½
110	Am Tob B n	120⅜	116⅝	119	+ 2½	119
195	Am Wat Wks (1a)	95⅝	91	94⅞	+ 3⅞	94¾
5	Amer Woolen	10¾	9⅞	10¾	+ 3⅝	8½
2	Amer Woolen pf	24	23	23	+ 2	22
2	Amer Wtg P ctf	5	5	5	....	4¼
16	Amer Zinc L & S	7	6½	7	....	7
2	Am Zinc, L & S pf (6)	52½	52	52½	....	52
241	Anaconda (2.50)	39½	36	39½	+ 3¾	39⅛
3	Anacon W & C (1)	23¾	23	23¾	+ 1	23½
1	Andes Cop (1)	16⅛	16⅛	16⅛	+ ⅛	16
3	Archer-Dan M (2)	20	19⅞	20	+ ⅞	20
2	Armour Del pf (7)	72½	72	72½	+ ⅝	74
11	Arm of Ill A	4⅜	4	4¼	+ ⅛	4
13	Arm of Ill B	2⅝	2½	2⅝	+ ⅛	2⅝
8	Arm of Ill pf (7)	55	52	55	+ 2	53
2	Arnold Const	6¾	6¾	6¾	....	6⅞
28	Asso App Ind (4)	28½	27	27⅞	+ ½	27
13	Asso Dry Gds (2½)	31⅜	30⅛	31	+ ⅞	31
10	Atch T & S F (10)	210½	206¼	210½	+ 5½	211
2	Atchison pf (5)	108¼	108¼	108¼	— ¼	108¼
1	Atl Cst Line (10b)	130½	130½	130½	+ ¼	132½
2	Atl G & W I (2h)	49½	48⅞	49½	....	49½
83	Atlantic Ref (2b)	28	25	27⅝	+ 2⅜	27½
2	Atlas Pow (4)	65	65	65	+ 1⅜	64¾
2	Atlas Pow pf (6) AS (z)	101½	101½	101½	— 1	101½
9	Atlas Stores (1a)	26½	25⅛	26½	+ ⅞	27
61	Auburn Auto (4a)	100¾	94½	97¼	+ 3¾	97¼
3	Autosales	2¾	2⅜	2¾	+ ¼	2⅛
19	Auto St Raz A (3)	71½	69½	71¼	— 1	70¾
33	Aviation Corp	4¾	4⅜	4¾	+ ⅜	4⅝
	B					
62	Baldwin Loc (1¾)	29⅞	28	29¾	+ 1⅞	29¼
50	Bald Loc pf (7) AS (z)	109⅞	109¾	109⅞	+ 1⅝	108
33	Balt & Ohio (7)	96½	90¼	96½	+ 5½	96
50	Bamberger pf (6½) AS (z)	109	109	109	— ½	109
3	Bang & Ar (3½)	67¾	67¾	67¾	— ¼	68
41	Barnsdall A (2)	20⅜	18¾	20¼	+ ¾	20¼
100	Bayuk Cigar (3) AS (z)	49⅝	49⅝	49⅝	— ¾	49
4	Beatrice Cr (4)	80	77	80	+ 3	77½
1	Beatrice C pf (7)	108	107¾	108	+ ½	108
4	Beech-Nut P (3)	52¾	52½	52⅝	— 2⅛	52½
62	Bendix Aviat (2)	23	21	22⅜	+ ½	22
36	Best & Co (2)	47	44¼	45½	+ 2¼	45
87	Bethlehem St (6)	83⅜	80⅛	83¼	+ 2⅞	83
3	Beth St 7% pf (7)	129¼	128¾	129¼	+ ½	128⅝
40	Bloomingdale AS	25½	25	25½	+ ½	25
90	Bloomingdale pf (7) AS (z)	102½	102½	102½	+ ½	101½
9	Bohn Alum (1.50)	25	23½	25	+ 1½	24½
1	Booth Fish	2¼	2¼	2¼	....	2¼
49	Borden (3)	73¼	70½	72⅝	+ 2⅜	72½
29	Borg-Warner (3)	20⅜	18⅞	20⅜	+ 2⅜	20¼
85	Briggs Mfg	16½	15⅝	16⅛	+ ¾	16¼
11	Brockway Mot	11¼	10½	11	+ ⅞	11
10	Brock Mot pf (7) AS (z)	40½	40½	40½	+ ½	40½
60	Bklyn-Man Tr (4) XD	73½	71	73	+ 5½	72½
1	Bklyn-M Tr pf (6) XD	93¼	93⅛	93⅛	+ 1⅝	93
12	Bklyn Un Gas (5)	122	118	120¼	+ 4½	120½
1	Brunswick Bal	14⅛	14	14	....	14
1	Bruns T & Ry	8¼	8¼	8¼	+ ¼	8½
25	Bucyrus-Erie (1)	21¼	20	20½	+ ½	20½
11	Bucy-E cvt pf (2½)	32¾	31⅛	32¾	+ 1⅞	32½
51	Budd Mfg (1)	6⅝	6	6⅝	+ 1	6⅝
66	Budd Wheel (1)	9½	8⅛	9	+ ⅞	9
11	Bullard Co	26¼	25¼	25¾	+ 1	25½
33	Bulova Watch (3)	29⅜	27	29⅜	+ 2⅜	29
1	Burns Bros. B	20⅛	20⅛	20⅛	+ ⅛	20
5	Burr Ad Mch (1)	32¾	31½	32	+ 1⅜	31
1	Bush Term (2½)	32⅝	32⅝	32⅝	— ⅝	32⅝
10	Bush Ter Bl pf (7) AS (z)	115½	115½	115½	....	114¾
10	Bush Ter 7% deb (7) AS (z)	106¼	106¼	106¼	....	105¾
60	Butte Cop & Z	2⅛	1¾	2⅛	+ ⅛	2⅛
2	Butterick	13½	13½	13½	+ 1	13½
42	Byers Co	61¼	55⅛	59	+ 3	59
	C					
6	Calif Pack (4)	57	56	57	+ 1¼	56½
2	Callahan Z Ld	⅞	⅞	⅞	....	⅞
1	Calumet & Ariz	44¼	43½	43¾	— ¼	44
35	Calumet & Hec	10⅜	10	10¼	+ ⅛	10⅛
4	Campbell Wy (2)	15	13⅝	14¾	+ 1½	14¾
10	Canada D G Ale (5) xd	56⅛	55	55⅜	+ 1⅛	56
26	Canadian Pac (10)	182⅞	174	182	+ 10	182¼
113	Canad Pac n	45⅞	43½	45¾	+ 2½	45⅝
15	Cannon Mills (1.60)	20⅛	19⅞	20	— ½	19¾
2	Cap Admin A	15⅞	15¼	15⅞	+ ½	15½
10	Caro C & O stp (5) AS (z)	103¾	103¾	103¾	— ½	103½
233	Case (J I) (6)	136	128½	134¾	+ 11¾	134
67	Caterpil Tr (3¼b)	48	46	47⅞	+ 1¾	47½
2	Cavanagh Dob	5	4½	4½	— ⅝	4
5	Celotex Co	10¼	9¾	10¼	— ¼	10
5	Celotex ctfs	10¼	10¼	10¼	....	10
40	Celotex Co pf (7) AS	34½	34½	34½	....	34
3	Central Ag (1½)	22	20⅞	22	+ 1	21
1	Cent R R N J (12b)	205	205	205	+ 4½	206
7	Cerro de Pas (6)	38	37½	37½	— ½	38
4	Certain-teed	5⅛	5	5⅛	+ ⅛	5¼
34	Checker Cab (4.20)	23⅝	21	23½	+ 3⅞	23¼
31	Ches & Ohio (2½)	46⅜	44⅝	46⅜	+ 1⅞	46
11	Ches Corp (3)	56	55	55½	+ ¼	55
3	Chic & Alton	2⅞	2¾	2¾	....	2⅝
8	Chic & Alt pf	2¼	2	2¼	+ ¼	2¼
41	Chic Gt West	8⅜	7½	8¼	+ ½	8¼
22	Chic Gt W pf	30	26⅛	30	+ 4	30
53	Chi M St P & P	11½	10½	11½	+ 1	11⅜
93	Chi M St P & P pf	18⅜	16⅝	18¼	+ 2¼	18
37	Chic & N W (5)	53¾	51	53	+ ⅛	52
1	Chic Pneu T	13⅞	13⅞	13⅞	— ⅛	13¾
31	Chi Rk Is & P (7)	90	87⅛	90	+ 2	89½
1	C R I & P 6% pf (6)	101	101	101	....	101
2	C R I & P 7% pf (7)	106½	106½	106½	....	106
140	Chic Yell Cab (3) AS (z)	25	25	25	....	25
2	Chick Cot Oil	16	16	16	— ⅛	15⅛
38	Childs Co (2.40)	45	43	45	+ ½	44¾
246	Chrysler (3)	22	20⅛	21¾	+ 1¾	21⅝
2	City I & F (3.60a)	39	38	38	— ½	38
140	City I & F pf (6½) AS (z)	83	82	82	— 1	81
7	City Stores (½)	5	4⅞	4⅞	+ ⅛	4⅞
18	Coca Cola (6)	179⅝	176⅛	179⅝	+ 2⅝	179½
2	Coco Cola A (3)	52	52	52	....	52
6	Colgate-Palm (2½)	55¾	55	55¾	— ¼	55½
1	Colg Pal Pfd	103⅛	103⅛	103⅛	....	102½
10	Coll & Aik	16¼	14¾	16¼	+ 1¾	15½
4	Col Beacon	13	12¾	13	+ ¼	12¾
25	Col Fuel & Ir (2)	37⅜	34	37⅜	+ 3⅞	36
120	Colum G & E (2)	55⅜	52	54⅞	+ 3⅞	54½
158	Colum Graph (.75h)	15	14	14⅞	+ 1⅛	14¾
35	Colum Carb (6b)	119¾	115	118¾	+ 4	118
34	Coml Credit (2)	24	23	24	+ ⅜	23¼
10	Com Cred "A" (3)	38	37	38	+ 3¾	38
250	Com Cr6½% pfww(6½)AS(z)	95	94	95	+ 1	94
20	Com Cr 7% pf (1¾) AS (z)	25	25	25	....	25
3	Com Invest Tr (1.60a)	31½	30⅛	31½	+ 1⅞	30½
384	Coml Solv (1)	22¾	22½	22	+ ¾	22
421	Com'wlth So (.60)	12⅛	11⅛	11⅞	+ ⅝	11⅞
7	Com'wlth So pf (6)	102½	102⅛	102⅜	+ ⅛	102⅛
6	Conde Nast (2)	36½	36	36	— 1½	35½
62	Congoleum Na	10¾	10¼	10¾	+ ¼	10⅝
3	Congress Cig (4)	24	22⅞	24	+ 3½	23
14	Consol Cigar (5)	35	32	34¾	+ 2¾	35
120	C Cig 6½% pf (6½) AS (z)	68	67	67	— 1⅜	67
12	Cons Film (2)	16⅞	15¼	16	+ 1½	16
10	Cons Film pf (2)	19	17⅝	18¼	+ ⅜	17¾
376	Consol Gas (4)	104⅝	101	104	+ 4	104
14	Consol Gas pf (5)	104½	104⅛	104½	....	104½
2	Cons R R Cu pf (6)	44	44	44	....	43
1	Consol Text	¾	¾	¾	....	¾
7	Container A (1.20)	16¼	15½	16¼	+ ¼	16⅛
3	Container B	4½	4¼	4½	....	4¼
22	Cont Baking A	25¼	23	25¼	+ 2½	25
21	Cont Bak B	3⅝	3⅛	3⅝	+ ½	3½
6	Cont Baking pf (8)	77	76	77	+ 1	77
28	Contl Can (2½)	54⅛	51¼	54⅛	+ 2⅞	54
42	Cont Diam Fib (1)	12¼	11⅝	12¼	+ ⅛	12
10	Contl Ins (2.40)	53½	52	53½	+ 2⅜	52½
21	Contl Motor	3	2⅝	2⅞	+ ⅛	2⅞
81	Contl Oil Del	15⅝	14⅝	15½	+ 1⅜	15⅜
42	Contl Shares (1)	15½	14¾	15½	+ ⅝	15½
27	Corn Prod (3½b)	82⅝	80⅛	82⅝	+ 4⅛	82½
100	Corn Prod pf (7) AS (z)	150⅜	150⅜	150⅜	+ ⅛	150⅜
23	Coty	16	15⅝	16	+ ⅜	15½
3	Cream of Wheat (2)	30	29½	30	+ ½	29½
18	Crown Zeller (1)	8¼	7½	8¼	+ ⅜	8
14	Crucible Steel (5)	70	68½	70	+ ⅝	70
30	Crucible Steel pf (7) AS (z)	110¼	110	110	— 2	110
5	Cuba Cane Pr	1½	1¼	1½	....	1⅜
2	Cuba Co	7	7	7	....	6½
3	Cuban Am Sugar	3½	3¼	3½	....	3⅜
10	Cuban Am Sug pf AS (z)	31⅛	31⅛	31⅛	+ 1⅛	31⅛
1	Cudahy Pack (4)	40⅛	40⅛	40⅛	+ ⅛	40
14	Curtis Pub (6½b)	112	110¼	111½	— 1½	110
3	Curtis Pub pf (7)	119	118¾	119	....	117½
190	Curtiss Wright	5⅜	4⅞	5⅜	+ ⅞	5⅛
13	Curtiss Wright A	7	6⅞	7	+ ⅜	7¼
7	Cutler Ham (3½)	56	52	56	+ 2	56
	D					
22	Davison Chem	22½	21	21½	+ 1¼	21½
210	De Beers Mine (.96) AS	10	10	10	....	10
1	Del & Hud (9)	155	155	155	....	154
1	Del Lack & W (6)	112⅜	112	112	....	112
2	Den R G & W pf	50	47¾	47¾	— 2⅜	47⅜
2	Devoe & Ray A (1.20)	19	18½	19	....	18
6	Diamond Match (8) (z)	210	205	206	+ 6	205
5	Dome Mines (1)	8⅛	8	8¼	+ ¼	8¼
9	Dominion St (1.20)	18	16½	18	+ 1½	17⅞
26	Drug Inc (4)	78	76	78	+ 3½	78
3	Dunhill Int (4a) XD	12¼	11¾	11¾	— ½	11¼
145	Du Pont de Nem (4)	108¾	104¾	108	+ 4⅝	107⅞
	E					
26	Eastman Kodak (8b)	204	196¾	203⅜	+ 8⅛	201¼
10	East Kodak pf (6) AS (z)	130	130	130	....	129¼
21	Eaton Ax & S (3)	20⅝	19¼	20⅝	+ 1⅝	20
89	Elting Sch pf	49	46	49	+ 2¾	48½
4	Elec Boat	3½	3⅛	3⅛	+ ⅛	3
352	Elec Pow & Lgt (1)	65	62⅝	64⅝	+ 3⅛	64⅜
4	El P & L pf (6)	100⅝	100¼	100⅝	....	100⅝
2	El P & L pf (7)	109⅝	109½	109⅝	+ ⅜	109⅝
5	Elec Stor B (5)	60⅞	59	60⅛	+ 1½	60¼
1	Eng Pub Ser (2.40)	48	48	48	+ 2⅝	48
2	Eng P S 5% pf (5)	97¼	97¼	97¼	— ½	95
3	Eng P S 5½% pf (5½)	101⅝	101⅝	101⅝	— ⅛	101
11	Equit Off Bldg (3)	44½	44	44½	— ½	44⅜
53	Erie R R	38⅝	37⅝	38⅛	+ ½	38⅛
1	Erie 1st pf (4)	53	53	53	— ½	53
1	Erie 2d pf (4)	51½	51½	51½	— ½	51½
3	Eureka Vac Cl	8⅞	7½	8⅞	+ ⅞	8¾
1	Evans Auto L	5½	5½	5½	+ ½	5½
40	Exchange Buff (1½) AS (z)	24½	23	24½	+ ⅛	24
	F					
13	Fairbanks Mor (3)	33¾	32¼	33¾	+ 1¾	33½
10	Fash Park pf (7) AS (z)	38	38	38	— 1½	38
1	Fed M & Sm pf (7)	99	99	99	+ ½	98
7	Fed Screw (3)	17	15½	17	— ¼	17
11	Federal Wat S (2.40k)	31	30¼	31	+ ⅛	31
2	Fid P Fire Ins (2.60)	60	59	60	+ 1¾	60
20	Fifth Ave Bus (.64) AS (z)	7⅞	7⅞	7⅞	+ ¼	7⅞
210	Filene's pf (6½) AS	97	95	95½	+ ½	95⅛
4	Firestone T & R (1.60)	18⅜	18	18	— ⅜	17½
1	First T & R pf (6)	66⅛	66⅛	66⅛	— ⅞	67
5	First Nat St (2½)	51	50¼	51	+ 1¼	51⅜
18	Fisk Rubber	1⅝	1½	1½	— ⅛	1½
70	Fisk R 1st pf AS (z)	5	4⅞	4⅞	— ⅛	4½
2	Florsheim Sh A (3)	40	40	40	— 2	40
1	Follansbee (2)	15¼	15¼	15¼	— ¾	17½
57	Foster Wheel (2)	76⅝	73¾	75⅛	+ 3⅝	75½
2	Foundation	8½	7	8½	+ ½	7½
4	Fourth N Inv	30	29½	30	+ ⅞	29⅞
394	Fox Film A (4)	45⅜	43	44⅜	+ 1¾	44⅜
82	Freeport Tex (4)	41	38⅛	40⅛	+ ⅝	40⅛
	G					
3	Gabriel A	4¾	4½	4¾	— ¼	4¾
31	Gen Am Tank (4a)	78½	75½	78¼	+ 3½	78½
10	Gen Asphalt (4)	36¾	36⅛	36¾	+ ½	36¾
7	Gen Bronze (1)	16⅜	15⅞	16⅜	+ 1	17⅛
1	Gen Cable	14	14	14	....	14
4	Gen Cable A	34	33⅞	34	....	34
3	Gen Cigar (4)	42	41	41	— ½	41¼
1314	Gen Elec (1.60)	65¼	61¾	64¾	+ 3¾	64⅝
10	Gen Elec spl (.60)	11⅝	11⅝	11⅝	....	11⅝
71	Gen Foods (3)	53½	51½	53½	+ 2⅜	53⅜
59	Gen G & El A (.30k)	8	7¾	8	+ ⅞	7⅞
1	Gen G & El cv pf (6)	75	75	75	+ 9¾	67
1	Gen Ital El (2.62h)	34¼	34¼	34¼	+ ¼	34¼
22	Gen Mills (3)	46⅝	45	46½	+ 1	46½
5	Gen Mills pf (6)	93½	93	93½	+ ⅛	93½
1080	Gen Mot (3)	40¼	38¼	40¼	+ 2⅛	40
8	Gen Mot 5% pf (5)	100	99¾	100	+ ¼	99⅞
4	Gen Out Adv	7⅝	7⅛	7⅝	+ ⅛	7¾
14	Gen Pub Serv (6j)	29⅞	28⅝	29	+ ⅝	29½
9	Gen Rail Sig (5)	72	69¼	72	+ 2⅞	71¼
1	Gen Real & Ut	8¼	7½	7⅞	+ ⅜	7⅛
1	Gen Real & U pf (6k)	77	77	77	....	77¾
14	Gen Refract (4¾b)	70	67½	69	+ 2¼	68¾
98	Gen Thea Eq	30	28	30	+ 1½	29⅞
203	Gillette Saf R (5)	59	55⅜	58⅛	+ 3⅞	58
65	Gimbel Bros	10	9⅛	9¾	+ ¼	9¾
1	Gimbel pf (7)	70	70	70	....	68¾
28	Glidden Co (1.20)	14⅜	12⅝	14⅜	+ 1⅜	14
34	Gobel Adolph	6⅛	5½	6½	+ ¾	5¾
97	Gold Dust (2½)	38	36½	37⅜	+ 1⅛	37½
1	Gold Dust pf (6)	111⅛	111⅛	111⅛	+ ½	111
24	Goodrich	21	19¼	20½	+ ⅞	20
38	Goodyear T (5) XD	47¾	45⅛	47½	+ 2	47
1	Goodyear T 1st pf (7)	92	92	92	....	88
3	Goth Silk H	10¼	9½	10¼	+ 1⅛	10½
350	Goth Sil H pf (7) AS (z)	70	70	70	....	69
5	Graham Paige	5¼	4⅞	5¼	....	5⅛
16	Granby Con M	17	14½	17	+ 2	16½
4	Grand Sil St (1)	32	31½	32	— 1	33½
1	Grand Union	12½	12½	12½	+ 1½	12½
1	Grand Un pf (3)	39	39	39	— ⅛	39½
3	Granite C St (4)	29	27	29	+ 1	28
14	Grant (W T) (1)	31⅞	29⅞	31⅞	+ 1½	31½
12	Great North Ry pf (5)	71½	69½	71½	+ 2½	71
9	Gt Nor Ir Ore ctf (¾h)	20	19¼	20	+ ¾	20
8	Gt West Sug (1.40)	16½	16⅜	16½	....	16⅜
30	Gt West Sug pf (7) AS	111	110¾	111	+ ⅜	108½
60	Green Bay & W (6) AS	80¼	80¼	80¼	+ 5¼	80¼
250	Grigsby Grun	8¼	6⅝	7⅞	+ 1½	7⅞
10	Gulf, Mob & N	23	20⅝	23	+ 2	22
21	Gulf, Mo & N pf (6)	87¼	85½	86	— 1¼	86
7	Gulf St Steel	32¾	32	32¾	+ ¾	32
30	Gulf St St pf (7) AS (z)	95	95	95	— 2	95
	H					
10	Hack Water (1½) AS (z)	31½	31½	31⅛	— ½	30
10	Hack W pf A (1¾) AS (z)	28	28	28	....	28
43	Hahn Dept St	13¾	12⅝	13¾	— ⅛	13⅝
5	Hahn D St pf (6½)	81	80	81	+ 1	80½
3	Hall Print (2)	20	19	20	....	20
150	Hanna pf (7) AS (z)	92½	92	92	....	92
5	Harb Walker (2)	50¼	49¾	50	....	50
10	Hartman B	7⅜	7¼	7⅜	....	7⅜
25	Hav El Ry pf (6) AS (z)	46	46	46	— 2	46
20	Hawaii Pine (2) AS	46½	46½	46½	— 5	48
5	Hayes Body	5	4⅛	5	+ ¼	4¾
5	Hercules Mot (1.80)	21	20½	20½	....	20½
10	Hercules Pow pf (7) AS	119½	119½	119½	— 1¾	119⅛
5	Hershey Choc (5)	92	92	92	+ 2	90
6	Hersh cvt pf (4)	96	95	96	+ 1⅛	94½
6	Hoe & Co A	11⅜	11½	11½	— ⅛	10
4	Holland F (2½k)	33½	33	33	....	33
2	Hollander	6½	6⅛	6½	....	6¼
21	Houd-Her B	6	5	6	+ 1	5⅝
2	Household F pf (4) XD	66	66	66	+ ½	65½
84	Houston Oil (10%j)	62¼	56¼	61½	+ 6⅜	60¾
12	Howe Sound (4)	26	24⅛	26	+ 1⅞	25¾
5	Hudson & Man (3½)	45⅛	43⅝	45⅛	+ 1⅞	44½
53	Hudson Mot (3)	25⅛	23⅜	25⅛	+ 1⅝	24⅞
12	Hupp Motor (2)	10⅞	10¼	10¾	+ ⅝	10½
	I					
13	Illinois Cent (7)	111	109	111	+ 2	110½
20	Indep O & G (2)	20⅛	18¾	20⅛	+ 1⅜	20⅛
4	Ind Motorcy	3½	3¼	3¼	— ⅜	3½
213	Indian Refin	9⅜	7⅜	9⅜	+ 2¼	9¼
2	Inger Rand (4)	190	187½	190	+ 5	190
5	Inland Stl (4)	73¾	72⅝	72⅝	— 1⅜	72
18	Inspirat Cop	10⅛	9⅝	10	+ ½	10
11	Insuranshr (Del) (.45)	10⅜	10¼	10⅜	— ⅛	10⅛
37	Interb Rap Tr	34⅝	31½	34⅜	+ 2⅞	34½
1	Interlake Ir (1)	16¼	16¼	16¼	....	16¼
3	Internat Agri	4	3⅞	3⅞	....	3¾
5	Int Bus Mach (6)	165¼	163⅞	165	+ 6¾	163
17	Int Carrier Ltd (¼)	11	10	11	+ 1	10⅞
2	Int Cement (4)	57¼	57	57¼	+ ⅜	57¼
39	Int Comb E	4¾	4⅛	4⅝	+ ⅜	4½
17	Int Comb E pf	64	60	64	+ 4⅜	63
29	Int Harvest (2½)	68¾	65½	67⅜	+ 2⅛	67⅝
3	Int Harvest pf (7)	146¼	146⅛	146⅛	....	145⅞
29	Int Hydro El A (2k)	35⅝	33	35⅝	+ 3⅞	34½
18	Int Match ptc pf (4)	74	72¼	74	+ 3	73
851	Int Nick Can (1)	22⅜	20¼	21⅞	+ 2⅛	21⅞
12	Int Pap & P "A" (2.40)	13¾	13⅜	13⅝	— ⅛	13¼
3	Int Pap & P "B"	7½	7⅜	7½	— ⅛	7
30	Int Pap & P "C"	5	5	5	....	5
21	Int Pap & P pf (7)	56⅞	55	56⅞	....	56
2	Int Print Iink (2½)	25	25	25	— 1	25
100	Int Print Ink pf (6) AS (z)	83	82	82	— ⅛	82
23	Int Salt (3)	37	35⅛	37	+ 1	36¾
1	Int Shoe (3)	53½	53½	53½	....	53½
641	Int Tel & Tel (2)	32¼	28¼	28⅞	— 2⅝	28¼
8	Interstate Dept Stores (2)	23	21¾	23	+ 2	23
10	Int Dep St pf xw (7) AS (z)	72	72	72	— 8	72
14	Invest Equity (2)	12¼	12	12	— ¼	12
2	Island Creek Coal (4)	30	30	30	....	29½
	J					
4	Jewel Tea (3) XD	48¾	47¾	48¾	+ ¾	48
62	Johns Manville (3)	78½	74¼	77	+ 4¾	77
10	Jones & L S pf (7) AS (z)	121	121	121	+ ¼	120½
5	Jordan Motor	1¼	1⅛	1¼	+ ⅛	1⅛
	K					
2	Kan City South pf (4)	65	64¾	64¾	....	64½
3	Karstadt Rud (1.03)	9	8⅝	9	+ ⅛	8⅞
1	Kaufman Dept (1½)	18	18	18	....	18
8	Kayser (J) (2½)	20⅜	18	20⅜	+ 1¾	20¼
2	Kelly Spring	2⅛	2⅛	2⅛	....	2⅛
220	Kelly Spring 8% pf AS (z)	20	19¼	20	....	19¼
8	Kelsey Hay Wh (2)	24	23	24	+ 1	24¼
93	Kelvinator	10⅝	9½	10⅝	+ ⅛	10⅝
227	Kennecott (2)	30¼	27⅞	30	+ 2½	30
140	Kinney pf (8) AS (z)	74½	72	72	— 3	71½
12	Kolster Rad	2⅛	2	2	....	2
30	Kresge (S S) (1.60)	29¼	27	29¼	+ 1¾	28¾
2	Kresge Dept St	8¾	8¾	8¾	....	8¾
5	Kress (S H) (1a)	55⅝	53	53	— 1½	53
158	Kreug & Toll (1.60)	26	25⅝	26	+ ⅛	25⅞
49	Kroger Groc (1a)	28⅞	27	28¾	+ 2	28½
	L					
8	Lambert (8)	87	85½	87	+ 1⅞	86½
1	Lee Rub & T	4	4	4	....	4
2	Lehigh Port C (2½)	19½	19½	19½	— ½	19¼
70	Lehigh P C pf (7) AS (z)	103	103	103	....	102½
6	Lehigh Val R R (3½)	56⅛	55⅝	56	+ ⅞	55¾
18	Lehigh Val C	9½	8¾	9½	+ ¾	9½
2	Lehigh V C pf (3)	25⅜	25⅜	25⅜	+ 1⅜	24¼
25	Lehman Corp (3)	68⅞	67¼	68⅞	+ 1	68¾
5	Lehn & Fink (3)	23¾	23½	23¾	....	23¾
9	Libbey O Ford Gl (1)	17	16½	17	....	17
42	Ligg & My B (4)	94⅞	92⅞	94	+ 1⅞	93½
12	Lima Locomotive	22½	20⅝	22½	+ 2⅜	22
1	Link Belt (2.60)	39	39	39	....	37⅝
8	Liquid Carb (4)	61	59⅛	61	+ 1½	60½
295	Loew's (3)	72	67¼	72	+ 4⅜	71⅞
2	Loew's pf xw (6½)	99	99	99	+ ¼	98
7	Loft	3⅞	3⅝	3⅞	+ ⅛	3¾
21	Loose Wiles Bis (2.80b)	57¾	56½	57⅜	+ 2⅜	57¼
176	Lorillard (P)	18	16⅞	17¾	+ 1¼	17¾
4	Louisiana Oil	7⅞	7½	7⅞	....	7⅞
10	Louis Oil pf (6½) AS (z)	78⅜	78⅜	78⅜	— 9⅛	....
8	Louis G & E A (1¾)	35¾	33¾	35¾	+ 2½	35
8	Louis & Nash (7)	116⅞	115	116⅞	+ ⅞	115¾
13	Ludlum Steel	18⅜	17½	17⅞	....	18
1	Ludlum Steel pf (6½)	75	75	75	+ 4⅝	76
	M					
4	MacAnd Forb (2.60)	24	23	24	+ 1	25
21	Mack Trucks (6)	51⅜	48½	51⅜	+ 2⅜	50¼
30	Macy (R H) (2)	120½	114½	120½	+ 7¾	119½
4	Mad Sq Gar (1)	7½	7½	7½	+ ½	7½
7	Magma Cop (4)	26¼	25¾	25¾	— ½	25⅞
150	Manh E Ry gtd (7) AS (z)	71	60¾	65	— 1	60
64	Manh El mod gtd (5l)	40½	37	39¼	+ 2¼	39
9	Manhattan Shirt (1)	11	11	11	....	11
34	Marine Midl (1.20)	28½	28	28½	+ ½	28½
2	Mark S R pr pf	19½	19½	19½	....	19½
5	Marlin Rock (4¼b)	30	29	29	— ½	27½
9	Marmon Mot	8	7⅜	7⅜	+ ¼	8
10	Marsh Field (2½)	37⅝	37	37¼	+ ¼	37
21	Martin Parry	4	3¾	3¾	+ ¼	3¾
32	Math Alkali (2)	38¼	38	37⅞	+ 2	37¼
1	May Dept St (2a)	40	40	40	....	40½
1	Maytag 1st pf (6)	71	71	71	....	71
10	McCall (2½)	38	33⅞	38	— 1½	35
60	McCrory St B (2) AS	55	55	55	— 1	55
90	McCrory St pf (6) AS	78	78	78	— 6	78
35	McKeesport T (4½b)	78	75	78	+ 2⅝	77¼
4	McKess & Rob (1)	15	14½	14½	+ ⅛	14⅝
1	McKess & Rob pf (3½)	36	36	36	+ ¼	35½
1	McLellan St	12½	11	12¼	+ ¾	12¼
24	Mengel (2)	9	8¼	8¾	+ ¾	8¾
3	Metro-Gold pf (189)	26⅝	26¼	26⅝	— ½	26
195	Mex Seab Oil	18⅝	16⅝	18⅛	— 1½	18
10	Miami Cop (1½)	10¾	10	10¾	+ ¾	10¾
6	Mich Steel (½a)	59	53	53	+ 3½	52
37	Mid-Cont Pet (2)	21¾	19¾	21¾	+ 2¼	21
10	Midland Steel (3)	27	26	26½	+ 2½	26½
1	Midl St 1st pf (8)	87½	87½	87½	....	87
1	Minn Honey (3½b)	41	41	41	— 7	41
20	Minn Mol Imp	9	7	9	+ 2	8¼
7	Minn & St L	⅝	⅝	⅝	— ⅛	½
2	Minn St P & S S M	14½	14½	14½	— 4½	10
7	Mo Kan T (2h)	31½	30½	31¼	+ 1⅝	32
7	Mo K T pf (7)	93	92½	92½	— ½	92¼
10	Mo Pac	53½	50½	53½	+ 2	53½
8	Mo Pac pf (5)	112⅞	110	110	— 3	110½
2	Mohawk Cpt	16½	16	16½	+ ¾	16¼
10	Monsanto Ch (1¼a)	32⅞	32	32⅞	— ⅝	32⅞
178	Montgom Ward (3)	29⅞	28	29⅛	+ 1⅝	29⅞
6	Moon Motor	5	4½	5	+ ⅝	4½
1	Morrell & Co (4.40)	52	52	52	— 1	52½
9	Mother Lode (.20)	1	⅞	1	+ ⅛	⅞
170	Moto Met Gau	2⅜	1½	2¼	— ¼	2¼
5	Motor Wheel (3)	18¼	18⅛	18⅛	— ½	18
8	Mullins Mfg	9	8⅝	9	+ ½	8⅞
19	Murray Corp (2⅝j)	13¾	12	13⅜	+ 1¾	13½
2	Myers & Bro (2)	37¾	37¾	37¾	+ 2	36
	N					
48	Nash Motors (4)	33	30½	31¼	+ ¾	31½
10	Nash, Ch & St L (5) AS (z)	93	93	93	....	93
4	Natl Acme (1½)	10	9⅞	9⅞	— ⅛	9¾
6	Nat Bell Hess	6⅞	6	6⅞	+ 1⅞	6½
82	Nat Biscuit (2.80)	81¾	79⅞	81⅛	+ 1¾	81⅜
21	Nat Cash R A (3)	41	39¼	41	+ 2¾	40¼
109	Nat Dairy Pr (2a)	49⅝	48	49	+ 1	49
3	Nat Distil (2)	28½	27¾	28⅛	+ 1⅜	28¼
20	Nat Lead pf A (7) AS (z)	141¾	141¾	141¾	— ¼	141¾
191	Nat Pow & Lgt (1)	40¾	37¼	40	+ 3	39⅝
3	Nat Ry Mex 2 pf	¾	¾	¾	— ⅛	½
19	Nat Steel (2)	50⅝	50¼	50½	+ ⅝	50⅜
2	Nat Supply (5)	96¾	96½	96¾	....	96½
70	Nat Sup pf (7) AS (z)	108	108	108	....	108¼
8	Nat Surety (5)	73	71	73	+ 6	71
4	National Tea (1)	20¼	20⅛	20¼	+ ⅛	20¼
66	Nev Con Cop (1)	12	11	12	+ 1¼	11⅝
1	Newport A (3)	53	53	53	....	53
1	Newton Steel (2)	30	30	30	+ 2⅝	27⅝
13	N Y Air Br (3.60)	38½	38½	38½	....	38⅝
23	N Y Central (8)	155	150⅜	155	+ 4½	153½
2	N Y Ch & St L (6)	93	92⅝	93	+ ¼	92½
40	N Y & Harlem (5) (z)	187¼	184	186¾	+ 5¾	186
5	N Y Investors (1.20)	18	18	18	+ ⅛	17½
41	N Y N H & H (6)	101⅜	98	101⅜	+ 4⅝	100⅛
9	N Y Ont & W	7	6⅛	7	....	6⅞
3	Norfolk & Western (10)	222½	220¾	222½	+ 2	224
200	N & W pf (4) AS	89½	88⅛	89½	+ ⅜	89½
136	North American (10%j)	97⅝	92⅝	96⅜	+ 3⅝	96⅛
3	North American pf (3)	55	54	54	— 1	53
76	No Am Aviat	7⅝	6⅝	7⅛	+ ¼	7
2	No Ger Lloyd (3.48)	38	38	38	+ ⅜	37¾
10	Nor Pac (5)	64	62	63⅞	+ ¾	63¼
9	Norwalk T & R	⅞	⅞	⅞	....	¾
	O					
132	Ohio Oil (2)	26¼	24	26	+ 2¼	25¾
14	Oil Well Sup	20	19½	19⅞	+ ⅜	19⅞
290	Oil Well Sup pf (7) AS (z)	108	107⅞	108	+ ⅛	108
11	Oliver Farm	7⅛	7	7⅛	+ 1	7½
8	Oliver Farm cvt par	14	13	13	....	12¾
2	Oliver Farm pr pf (6)	50	47	47	— 5⅛	45
7	Omnibus	4	3⅞	4	+ ⅛	3⅞
1	Omnibus pf (8)	79	79	79	....	78½
1	Oppenheim Col (3)	33	33	33	— 1⅛	30
20	Orpheum pf (8) (z) AS	75⅜	75⅜	75⅜	— ⅝	75
59	Otis Elev (2½)	60⅝	58½	60	+ 1⅝	59½
20	Otis Elev pf (6) AS (z)	128⅜	128⅜	128⅜	+ 1½	147½
4	Otis Steel (2½)	20½	20⅜	20½	— ⅛	20⅜
5	Owens Ill Gl (3)	40½	40⅛	40½	....	40¼
	P					
2	Pac Cst	7¼	7¼	7¼	+ ¾	7
20	Pac G & E (2)	55	52⅞	55	+ 1½	55
20	Pacific Light (3)	73½	71⅛	73½	+ 1⅝	73⅛
300	Pac T & T (7) AS (z)	132½	131	132½	+ ½	133
240	Packard Motor (1)	10⅜	10⅛	10⅜	+ ⅛	10⅜
1	Pan-Am Pet	52	52	52	+ ⅞	51¾
8	Pan-Am Pet B	52½	52	52	+ 1½	51¾
193	Param Publix (4)	54	52⅛	54	+ 2	53⅞
1	Park & Til	12	12	12	+ ⅝	12½
1	Park Utah	1¾	1¾	1¾	....	1½
25	Parmelee Tr (.60)	6⅛	5⅛	5⅝	+ ⅝	5½
9	Pathe Exchange	3¾	3½	3¾	+ ⅛	3⅝
7	Pathe Exchange A	8	7	8	+ 1	7½
7	Patino Min	12	11¾	11¾	+ 1¾	11
4	Peerless Mot	4	3⅝	4	+ ⅜	3½
23	Penick & Ford (1)	37⅜	36	37¼	+ 1¼	37¼
18	Penney (J C) (3)	48⅞	48	48⅞	+ 1¼	48¾
4	Penn Dix Cem	5⅞	5½	5⅞	+ ⅜	5½
91	Penn R R (4)	71⅝	69¾	70⅞	+ 2⅝	70½
9	Peoples Gas Ch (8)	235	226½	235	+ 10½	235
10	Pere Marq (6)	125¼	125¼	125¼	— 1¾	125
1	Pet Milk (1½)	19	19	19	....	18½
71	Petro Corp (1½)	16	14½	15⅞	+ ¾	15⅞
16	Phelps Dodge (3)	29½	28¼	29	....	28½
2	Phila Co 6% pf (3) XD	56½	56⅜	56⅜	+ ½	56½
75	Phila R C & I	15¾	14¼	15¾	+ 1¾	15½
28	Philip Morris (1)	10¼	9⅞	10¼	+ ¼	10¼
62	Phillips Pet (2)	26⅝	25⅛	26⅝	+ 1⅛	26½
1	Phoenix Hos	10	10	10	....	10
11	Pierce-Ar "A"	25⅛	25	25⅛	....	25
7	Pierce Oil	1	¾	1	+ ¼	⅞
8	Pierce Oil pf	20	19⅛	20	+ ⅞	20
30	Pierce Pet	3¾	3⅜	3¾	+ ¼	3¾
8	Pills Flour (2)	31	29½	31	+ 1⅝	31
1	Pirelli (3.14h)	38¾	38¾	38¾	— ¼	38½
1	Pitt Scr & B (1.40)	17	17	17	— ⅛	17
20	Pitts St pf (7) AS (z)	95½	95½	95½	— ½	95½
1	Pitts T Coal	4½	4½	4½	— ½	4½
1	Pittston Co (.37½)	20¾	20¾	20¾	— ¼	20½
11	Poor & Co (2)	24⅞	22	23½	+ 1½	23
2	Porto R Am T A (3½)	18½	18	18½	+ 2½	18
4	Porto R Am T B	6⅛	6	6	+ ¼	6¼
2	Post T & C 7% pf (7)	79¼	79	79	— 1	79
15	Prair Oil & G (2)	29	27¾	29	+ 1⅛	28
6	Prair Pipe L (5b)	37⅞	37⅛	37⅛	....	37
2	Pressed St Car	6	5¾	6	+ ¼	5⅜
11	Procter & Gam (2.40)	70	69	70	+ 1¼	69½
3	Prod & Ref	5	5	5	....	5
20	Prod & Ref pf AS (z)	26⅝	26⅝	26⅝	— ⅜	26½
85	Pub Ser N J (3.40)	90¼	88	89½	+ 2⅝	89¼
4	Pub Ser N J 7% pf (7)	134	134	134	....	134
2	Pub Ser N J 6% pf (6) XD	116¼	116¼	116¼	— ¼	116¼
4	Pub Ser N J 5% pf (5)	98½	98¼	98½	— ¼	98½
5	Pub Ser El & G pf (6)	110½	110¼	110¼	— ⅛	110¼
25	Pullman (4)	62¾	60	62¾	+ 2⅞	62½
4	Punta Al Sug	1½	1⅛	1⅛	....	1
83	Pure Oil (1½)	18⅝	16¼	18⅝	+ 2⅛	17½
10	Pure Oil pf (8) AS (z)	109½	109½	109½	....	109½
7	Purity Bak (4)	58½	57	58½	+ 2½	58½
	R					
1055	Radio	30½	28¾	30⅛	+ 2	30⅛
22	Radio pf B (5)	56½	54¼	56½	+ 2	55
3	Radio pf (3½)	52¾	52¾	52¾	— ½	50¾
905	Radio Keith-O	26⅝	23¾	26¼	+ 3¼	26¼
19	Raybestos-Man (2.60)	24½	23½	24	+ 1⅜	23½
11	Reading Co (4)	100	98	100	+ 2	98½
6	Read 2d pf (2)	48⅜	48	48⅜	+ ⅜	47½
13	Real Silk (5)	43⅛	41	43	+ 2	42¾
1	Reis 1st pf AS	15	15	15	— 5	13
42	Remington Rand (1.60)	25¾	23⅞	25½	+ 1¼	25½
1	Rem Rand 1st pf (7)	99	99	99	+ ¾	96¼
14	Reo Motor (.80)	11⅞	11¼	11⅞	+ ¾	11½
38	Republic Steel (4)	26	24	25¾	+ 3⅛	25⅝
5	Republic Stl cv pf (6)	73⅛	72⅞	73⅛	— ½	73
1	Revere C & Br	5	5	5	....	5
10	Rev C & B pf (7) (z) AS	90	90	90	....	90
18	Reynolds Met (2)	18	16	18	....	17¾
150	Reynolds Tob (3) (z) AS	73½	73½	73½	— 1⅜	70¾
115	Reynolds Tob B (3)	48¾	46⅞	48⅜	+ 2¼	47¾
89	Rich Oil Cal (2)	10¾	10¼	10½	— ⅜	10⅝
47	Rio Gran Oil	10¾	9½	10⅝	+ ⅞	10½
20	Rossia Ins (2.20)	30	27⅝	30	+ 2	30
46	Roy Dut Sh (3.2165)	45¾	44⅝	45½	+ 1¼	45¼
	S					
17	Safeway St (5k)	65¼	61¾	64⅝	+ 2⅝	64¼
140	Safe St 7% pf (7) (z) AS	100	97	98	— 4½	95
180	Safe St 6% pf (6) (z) AS	95½	94	94	....	94
5	St Jos Lead (3b)	34	33¾	34	....	34
14	St L San Fr (8)	74	72½	74	+ 1⅝	74½
3	St L San Fr pf (6) XD	90½	90	90	....	88
3	St L South	56	54¾	56	+ 4¾	56
1	Savage Arms (2)	18	18	18	+ ½	18
15	Schulte Ret	6¼	5⅞	6¼	+ ¾	6
10	Scott Paper (1.40)	50⅛	50⅛	50⅛	+ 1⅝	50
24	Seaboard Air	3½	3	3⅛	— ¼	3
3	Seagrave (1.20k)	8	7¾	7¾	— ¼	7⅝
102	Sears Roebuck (2.50)	62⅜	60¼	61⅞	+ 2⅜	61⅜
4	Second Nat Inv	7	7	7	....	7
7	Seneca Cop	1¾	1⅝	1¾	....	1⅝
49	Servel Inc	5⅜	4⅝	5⅜	+ ⅜	5⅜
4	Sharon St H	15⅛	15⅛	[illegible]	....	15
37	Sharp & Dohme	20⅞	19½	[illegible]	+ 1⅞	20¾
1	Sharpe & Doh pf (3½)	58¾	58¾	[illegible]	— ¼	58½
23	Shattuck (F G) (1)	32½	31	32½	+ 2	32½
10	Shell T & T (2.423h) (z) AS	37½	37½	37½	— 1¼	37½
1135	Shell Union AS	12	11	11½	....	11½
1	Shell Union pf (5½)	88	88	88	+ 2	87
8	Shubert Theater	11⅞	11	11⅞	+ 1¼	12
112	Simmons	20⅞	18¾	20⅛	+ 2⅛	20
32	Simms Pet (1.60)	14½	14	14½	+ ½	14½
252	Sinclair Con (2)	17⅞	16	17⅞	+ 1⅜	17¼
24	Skelly Oil (2)	24½	23	24⅜	+ 1⅜	24⅜
520	Sloss S S pf (7) (z) AS	52⅛	52	52	— 2	52
10	Solv A In pf ww (5½)	110½	110½	110½	— 1	110½
33	South Cal Ed (2)	54⅝	53½	54⅝	+ 1⅝	54¼
3	South Dair B	5	4⅞	5	....	4½
23	Southern Pac (6)	112⅛	109	112⅛	+ 2⅛	112
10	So P R Sug (1.40)	12⅛	12	12	....	11¾
10	So P R S pf (8) (z) AS	105	105	105	— 1	105¼
32	Southern Rail (8) XD	79¼	75	79¼	+ 3¼	78½
9	South Ry pf (5)	90⅝	89¼	89¼	— 1⅛	88⅝
1	Spalding (2)	39½	39½	39½	....	38½
10	Spald 1st pf (7) (z) AS	114¾	114¾	114¾	....	114¾
2	Spang Chal	30½	30½	30½	— ½	30¼
22	Sparks With (1)	17	16	16½	+ ¾	16⅝
10	Spear & Co (z) AS	5¼	5¼	5¼	+ ¾	4
40	Spear pf (7) (z) AS	77	77	77	— 1½	77
20	Spicer Mfg	14½	14	14	— 1	14
156	Stand Brands (1½)	18	17	17⅞	+ ⅞	17½
2	St Bran pf (7)	120¾	120	120	— 1	119
8	St Com Tob	4½	4¼	4½	+ ⅜	4¼
36	St G & El (3½)	92⅞	88¼	92¾	+ 5½	91
2	Stand G & E pf (4)	66⅝	66⅝	66⅝	+ ⅝	65½
2	St G & E 7% pf (7)	111½	111½	111½	+ 1	111¼
3	St Invest	6	6	6	+ ⅞	5
1	St Oil Ex pf (5)	105⅞	105⅞	105⅞	+ ⅜	105½
74	St Oil Cal (2½)	57⅞	54⅜	57½	+ 2½	57¼
4	St Oil Kan (2)	24	23	24	+ 1⅝	23
390	St Oil N J (2b)	61	57½	60⅝	....	....
107	St Oil N Y (1.60)	28⅞	27⅛	28½	+ 1	28¼
10	Stanley Co (z) AS	30	30	30	— 5	25
3	Starrett (L S) (2)	28	23⅛	23⅛	— 5⅜	24⅞
17	Sterl Sec A	7⅛	7	7⅛	+ ½	7⅛
14	Sterl S cv pf (3)	37⅛	35¾	36	— 1	35¾
46	Stewart Warn (2)	21¾	20⅛	21⅛	+ ⅞	21½
48	Stone & Web (4)	72	68⅞	71	+ 2⅞	70½
29	Studebaker (3)	28	26	27½	+ 1⅝	27½
1	Sun Oil (1)	55	55	55	+ ½	54
60	Sun Oil pf (6) (z) AS	106¾	106½	106½	— ¼	106½
6	Superheater (2½)	38	36	36¼	— ¾	36½
7	Superior Oil	2	1⅞	2	+ ¾	1⅞
11	Superior Stl	8½	7¾	8¾	— ⅛	8⅜
1	Symington	2½	2½	2½	....	2½
12	Symington A	6½	6¼	6⅜	+ ⅛	6½
	T					
3	Telautograph (1.40)	18½	18	18½	+ ⅛	18
15	Tenn Cop & Ch (1)	9	8⅞	9	....	9⅛
187	Texas Corp (3)	46½	44½	46½	+ 2	46¼
40	Tex Gulf Sul (4)	55½	53⅝	55⅝	+ 1	55
12	Tex Pac C & O	7¼	6⅞	7¼	+ ½	7¼
86	Tex Pac L Tr	18⅝	16½	18¼	+ 1⅝	18¼
34	Thatcher (1.60)	18¾	18¾	18¾	....	23¾
1	Thatcher cvt pf (3.60)	41⅛	41⅛	41⅛	....	41⅛
3	The Fair (2.40)	25	24½	25	+ ½	24½
2	Thermoid	10⅞	10	10⅞	+ ⅛	10½
2	Third Ave	10¼	9¾	10¼	+ ¼	10
4	Third Natl Inv (2)	26½	24	26½	+ 1½	25
4	Thompson Prod (2.40)	17⅜	16⅝	17⅜	+ 1⅜	17
10	Thompson Star	9⅛	8	9⅛	+ 1¼	9
51	Tide Wat As (.60)	11	10⅝	10⅞	+ ⅛	10¾
1	Tide Wat Oil pf (5)	85¼	85¼	85¼	— 1¾	86
5	Timk Det Ax (.80)	10¾	10⅜	10½	— ⅛	10
18	Timk Roll B (3)	58½	55⅜	58	+ 2⅜	57
3	Tob Prod	3½	3½	3½	+ ¼	3⅜
5	Tob Prod A (.80)	12	11½	12	+ ⅞	....
166	Transamerica (1)	20⅝	19½	20⅝	+ ⅞	20¼
6	Transcont Oil (.30)	10	9½	10	+ ⅛	10
24	Transue & Will (1)	10⅜	9¾	10⅜	+ ⅛	10¼
18	Tri Cont pf (6)	95⅛	95	95	....	95
5	Trico Prod (2½)	33	33	33	— ¼	32⅞
2	Truax Traer (1.60)	12	12	12	— 1	12
2	Truscon St (1.20a)	25¾	25½	25½	— ½	25
	U					
3	Underwood Ell (5)	86	85	86	+ 3	85
9	Union Bag & P	16½	16	16½	+ ½	16½
254	Union Carbide (2.60)	70¾	66¼	70⅛	+ 4⅜	70
12	Union Oil Cal (2a)	36	34⅛	35⅛	+ 1¼	35¼
5	Union Pac (10)	207½	205¾	207	+ 1⅞	207½
2	Un Pac pf (4)	87½	87½	87½	— ⅛	87¾
1	Un Tank Car (1.60)	26	26	26	+ ¼	25¾
637	Unit Aircraft	44¼	41	44	+ 3¾	43⅞
8	Unit Aircr pf (3)	60¼	57	60	+ 3⅝	59½
3	Unit Bisc (1.60)	42¾	42⅜	42⅝	— 1⅛	42⅛
1	Unit Bisc pf (7) (z)	121	121	121	— 1¼	119
73	Unit Carbon (2)	42½	40	41½	+ 1⅝	41½
21	Unit Cigar	6¼	6	6	— ⅛	6
2	Unit Cigar pf	52	52	52	....	50½
803	Unit Corp (½)	28½	25¾	28	+ 2¾	27⅞
23	Unit Corp pf (3)	50⅞	50½	50½	....	50½
100	Unit Dyewood AS (z)	2½	1¾	2	— 1⅛	2
920	Un Dye pf (7) AS (z)	45	40	40	+ 2	35
19	Un Elec Coal	5	4¼	5	+ ¾	4¾
20	Unit Fruit (4)	81	79	80	+ 2	80
110	Unit G & Im (1.20)	34¼	32⅛	34	+ 1⅜	33¾
1	Un G & Im pri pf (5)	104	104	104	— ⅛	103¾
7	Un Piece Dye (2)	25⅜	24	25⅜	+ 2⅛	25
1	U S Express	1½	1½	1½	....	1½
9	U S & For Sec	13⅞	12¾	13	+ ⅝	13
10	U S Freight (3)	40	37½	40	+ 1¾	40
1	U S Hoff Mach (2)	14	14	14	....	14¼
6	U S Ind Al (6)	63	61¼	63	+ 1½	63½
7	U S Leather	7⅞	7	7⅞	+ ⅞	7⅞
5	U S Leath A	11½	10	10⅛	+ 1⅛	10¼
1	U S Leath pr pf (7)	77	77	77	+ 4⅜	72½
80	U S Pipe (2)	29¾	27⅞	29½	+ 1½	29¼
1	U S Pipe 1 pf (1.20)	18¾	18¾	18¾	....	18
47	U S Real & Im (5)	43	41	43	+ 1	43
39	U S Rubber	16	14⅝	15½	+ ⅞	15½
3	U S Rubber 1st pf	31	31	31	+ ½	31½
16	U S Smelt & R (1)	22	17¾	21	+ 3½	21
989	U S Steel (7)	160⅜	156¼	159¾	+ 4¼	159⅝
18	U S Steel pf (7)	150½	150⅜	150½	+ ¼	150½
1	U S Tobacco (4)	61	61	61	+ 1	61
40	U S Tob pf (7) AS (z)	140	140	140	+ 1	140
4	United St A	9	8	8½	+ ½	8
1	United St pf (.62½)	43½	43½	43½	....	43¼
9	Univ Leaf Tob (3)	27½	25⅞	27½	+ 2⅜	26¾
120	Univ Pict 1st pf (8) AS (z)	53	50	53	....	50
3	Univ Pipe & R	3⅛	3	3	....	2⅞
45	Util P & Lt A (2k)	33⅛	31	33	+ 2	32⅞
	V					
2	Vadsco	1⅞	1¾	1¾	....	1¾
772	Vanadium (3)	62½	58⅛	61⅜	+ 4¼	61½
11	Virg Car Ch	3	2⅞	3	....	2⅛
1	V C Ch 7% pr pf (7)	78¼	78¼	78¼	+ ¼	79
1	V C Ch 6% ptc pf	23	22	23	+ 1	23
50	Va El & P 6% pf (6) AS (z)	106¾	106¾	106¾	....	106¼
150	Va Ir C & C pf AS (z)	70	70	70	....	....
420	Vulcan Detin (4) AS (z)	67⅛	63⅝	65¼	+ 4⅛	65
	W					
4	Wabash Ry	26	25	26	+ 1	26
6	Waldorf Sys (1½)	25⅝	25¼	25⅝	— ⅛	25⅝
7	Walworth (2)	22	21¼	21⅜	+ ¾	21⅜
40	Ward Bak A AS (z)	26	25	26	+ 3	26⅛
9	Ward Bak B	8⅜	7	8⅜	+ 1⅞	7½
435	Warner Pict	22⅜	20⅝	22⅜	+ 1⅞	22¼
61	Warner Quin	9	8⅝	8⅝	+ ⅜	8⅝
42	Warren Bros (3)	43	40½	42½	+ 2½	42
1	Warren Fd & P (2)	27⅞	27⅞	27⅞	+ ¼	26⅜
2	Webster Eisen new	4¾	4¾	4¾	— ⅛	4½
20	Wesson Oil & S (2)	25	24¼	24¼	+ 1	24
20	W Penn El 7% pf (7) AS (z)	112	111¾	111¾	....	111¾
10	W Penn El 6% pf (6) AS (z)	102¼	102¼	102¼	— ⅝	101¼
150	W Penn P 6% pf (6) AS (z)	110⅝	110⅝	110⅝	....	110½
2	West Dairy A (4)	35	35	35	....	30
2	West Dairy B	7	7	7	....	7⅛
105	Western Mary	19½	15½	18½	+ 2	18½
4	West Mary 2 pf	20	17	20	+ 3⅛	17
4	West Pac pf	33	32¾	33	....	32½
5	West Un Tel (8)	162	155	162	+ 8¾	158
20	Westing Air (2)	36	35½	36	....	36
596	West El & Mfg (5)	132½	127¼	131⅝	+ 4¾	131¼
70	West E & M 1 pf (5) AS (z)	130	127	127	+ 2	126
13	Weston El Ins (1)	27	23⅝	27	+ 2	26
1	Westvaco Chl (2)	32¼	32¼	32¼	— ¾	31¼
1	Wheeling & Lake Erie	100	100	100	....	100
1	Wheeling & Lake Erie pf	100	100	100	— 10	100
7	White Motor (2)	30½	29½	30½	+ ½	30¼
2	White Rk M Sp (4)	44	44	44	....	44⅛
4	White Sew M	3½	3	3½	....	3¾
1	Wilcox O & G	11¼	11¼	11¼	+ ¼	11¼
3	Wilcox Rich A (2½)	25¼	25	25¼	+ ¼	24
77	Willys Over	5¾	4⅝	5¾	+ ¾	5½
72	Woolworth (2.40)	64½	60⅝	64¼	+ 4⅛	63½
108	Worth P & M	99½	94	97½	+ 6½	97
11	Wrigley Jr (4)	68⅝	68⅛	68½	— ½	68⅛
1	Yale & Towne (2)	38⅛	38⅛	38⅛	....	37
273	Yell Tr & C	15½	13⅞	15¼	+ 2¼	15¼
10	Yell Trk 7% pf AS (z)	80⅛	80⅛	80⅛	....	80⅛
6	Young S & W (3)	38	35¾	37	+ 1¼	36½
	Z					
9	Zenith Radio	6⅜	5¾	6¼	+ ⅝	6

Total sales, 3,155,305; previous day, 4,496,780; week ago, 3,442,230; year ago, 3,367,610; two years ago, 4,056,900; January 1 to date, 645,932,970; years ago, 828,923,910; two years ago, 628,566,200.

XD—Ex dividend. XR—Ex rights. AS—Actual sales. (a) Plus extras. (b) Including extras. (d) Partly stock. (e) Paid in script. (f) Paid last year. (h) Paid so far this year. (j) Payable in stock. (k) Cash or stock. (l) Payable when earned. (z) Unit of trading ten shares.

NEW YORK PRODUCE.

New York, Oct. 1 (A.P.).—BUTTER—7,521; steady.

CHEESE—86,921; steady.

EGGS—15,603; irregular. Mixed colors, regular packed, closely selected heavy, 31; extras, 29@30; extra first, 26@27½; first, 23½@25; nearby hennery brown, extras, 30@32; extra first, 26@28; nearby and nearby Western hennery white, average extra, 36@39; Pacific Coast white, extra, 42@46; extra first, 38@41.

POULTRY—Dressed irregular. Chickens, fresh, 22@36; frozen, 20@36. Live irregular. Chickens by freight, 23@26; express, 24@33; fowls, freight, 17@25; express, 14@25. Turkeys, freight, 20@30; express, 25@30.

SUGAR—Raw, spots, duty paid, 3.03; refined, 4.35 for fine granulated.

COFFEE—Spot, quiet; Rio 7s, 7¾@8; Santos 4s, 12⅛@13.

OIL QUOTATIONS.

Oil City, Pa., Oct. 1 (A.P.).—Credit balance, $2.30. Runs, 34,867; average runs, 40,881. Shipments, 64,672; average shipments, 58,394.

NEW YORK GRAIN.

New York, Oct. 1 (A.P.).—RYE—Strong; No. 2 Western, 60⅜ f. o. b. New York, and 58⅝ c. i. f. New York.

BARLEY—Firm; domestic, 65½ c. i. f. New York.

WHEAT—Spot, firm; No. 1 Northern spring c. i. f. New York, 97¾; No. 2 hard winter f. o. b. New York, 88¼; No. 2 Manitoba, do., 85⅝; No. 2 mixed durum, do., 80¼; No. 2 amber durum, do., 82¼.

CORN—Spot, firm; No. 2 yellow c. i. f. New York, 1.02⅝; No. 3 yellow, do., 1.01⅜.

OATS—Spot, firm; No. 2 white, 49.

SPECIAL DINNER $1.25 5:30 to 8:30 P.M.
BUSINESS MENS 75 CENTS LUNCH
HOTEL HARRINGTON
11th AND E STS. N.W.

PHILADELPHIA MARKETS.

Philadelphia, Oct. 1 (A.P.).—POULTRY, BUTTER, EGGS, CHEESE—Unchanged

REAL ESTATE - MORTGAGE LOANS - RENTS - FIRST TRUST NOTES
INSURANCE
Fire, Liability, Automobile, Life, Tornado, Burglary
THOS. E. JARRELL CO.
Realtors
721 10th St. N.W. National 0765

Real Estate Loans
(D. C. Property Only)
6%
No Commission Charged
You can take twelve years to pay off your loan without the expense of renewals. $1,000 for $10 per month, including interest and principal. Large or small loans at proportionate rates.
PERPETUAL BUILDING ASSOCIATION
Established 1881
LARGEST IN WASHINGTON
Assets Over $23,000,000
Cor. 11th and E N.W.
JAMES BERRY, President
EDWARD C. BALTZ, Secretary.

Current Economic Conditions
have been summarized in our October issue of "The Situation."
This bulletin is prepared for complimentary distribution to investors who might find our regular monthly analyses of business and security markets of value.
Hemphill, Noyes & Co.
Members New York Stock Exchange
Shoreham Building, Washington
Telephone: National 5335
New York Boston Toronto Buffalo
Cleveland Pittsburgh Philadelphia
Montreal

34% LARGER SAFETY FACTOR
A careful analysis shows Associated Gas and Electric Company has $47 of equity for each $53 of prior obligations, compared with a composite average of $35 for each $65 for 16 comparable companies. This factor of safety enhances the attractiveness of Associated Gas and Electric Company 5% Gold Debenture Bonds, due 1968, now yielding over 5½%.
These bonds enjoy an active market.
Write for Analysis J-130
General Utility Securities
Incorporated
61 Broadway New York

F. B. KEECH & COMPANY
Members of
New York Stock Exchange
Washington Stock Exchange — Chicago Stock Exchange
New York Curb Exchange — Chicago Board of Trade
Liverpool Cotton Association, Ltd.
New York Cotton Exchange — New Orleans Cotton Exchange
Bremen Cotton Exchange (Assoc. Members) — Winnipeg Grain Exchange
N. Y. Coffee & Sugar Exchange, Inc. — Rubber Exchange of N. Y., Inc.
New York Cocoa Exchange, Inc. — New York Hide Exchange, Inc.
Minneapolis Chamber of Commerce — National Metal Exchange, Inc.
WHEAT
liquid future contract markets exist
Chicago Minneapolis Kansas City Winnipeg
Liverpool
We are prepared to handle orders in these markets
H CORNER 17TH ST. N.W., WASHINGTON
NATIONAL 0245
New York Chicago Philadelphia Detroit Providence Brooklyn
SEASONAL BRANCH OFFICES
Palm Beach Saratoga Springs Bar Harbor Bretton Woods
Miami Beach York Harbor Shawnee-on-Delaware

Fifteen Years to Pay . . .
The Real Estate Loan Plan of the Metropolitan Life Insurance Company is developed to enable the home-owner to pay small installments over a number of years . . . It takes the burden out of home-owning.
Let us explain the many advantages of this widely accepted plan.
Loans Made in the District of Columbia and Nearby Maryland and Virginia
WEAVER BROS INC. REALTORS
Washington Building District 9486
Mortgage Loan Correspondent
Metropolitan Life Insurance Company

Reports of His Death were Exaggerated

Spring, 1860. Four brothers living together on the plantation they had jointly inherited.
Spring, 1865. Two brothers deeding their ancestral acres to a stranger. Where were the others? Under the earth in soldiers' graves—or so it was reported.
As a matter of fact one of the lost brothers was living in 1865. Four years ago his widow began a legal action to recover his share of the estate and was successful.
NEW YORK TITLE AND MORTGAGE COMPANY
Washington Branch
Shoreham Building 810 15th Street, N.W.
W. J. BOOHER, Manager B. B. BAILEY, Title Officer
Metropolitan 3900

FOREIGN LIST RISES AS BONDS IMPROVE

Few Argentine, Chilean and Bolivian Issues Lose, in Spite of Trend.

U. S. GOVERNMENTS DIP

New York, Oct. 1 (A.P.).—The improved sentiment in financial circles, reflected in the rally of share prices, influenced a better general tone in the bond market today.

The liquidation among foreign loans and some speculative industrials subsided and some buying appeared to force an irregular upturn. For the first time this week the averages for 30 bonds showed an advance. Among rails and second grade railroads and utilities the price movement was a repetition of former sessions, many establishing new highs for the year.

Profit taking influenced a lower trend among United States Government after pushing forward for several days. An exception was Liberty first 4¼s, which closed at 102 12-32, a new 1930 high.

Bank Interest Rates Cut.

Considerable interest was manifested in bond circles in the reduction of interest rates by many New York saving banks to 4 per cent. One of the principal factors influencing the reduction was the rise in prices of legal bonds causing shrinkage in the yields, and made it difficult for savings banks to make profitable investments with money on which they were paying 4½ per cent. It is presumed that the bond market will be one of the principal beneficiaries from any diversion of savings banks deposits.

A reverberation from the failure of the stock exchange house of J. A. Sisto & Co. was heard in the bond group when Parmalee Transfer 6s dropped 13¼ points to a new year's low at 53. The concern was one of those in which Sisto & Co. was at one time interested. The recent drop of sugar futures to a new all-time low was followed by a 10-point drop in Cespedes Sugar 7½s and American Beet Sugar 6s yielded 12.

Among the rails, there was a particularly strong inquiry for St. Paul adjustment 5s, up more than 2 points; Big Four 4½s, Denver & Rio Grande Western 5s, Kansas City Terminal 4s, St. Louis San Francisco 4½s, Union Pacific 4½s, Southern Pacific 4½s, Oregon Line and many others.

The feature of utilities was the strong demand for bonds of New York traction companies, particularly the Interborough Rapid Transit Co refunding 5 and stamped 5s soared 3 points. Postal Telegraph 5s reached a new year's low on a 2½-point loss.

Stock Privilege Issues Rally.

Stock privilege issues staged a moderate comeback. Texas Corporation 5s, Philadelphia & Reading Coal and Iron 6s, American I. G. Chemical 5½s, General Theater 6s moved upward. International Telephone 4½s continued downward to another new 1930 minimum price.

For the first time in several sessions a majority of the changes in foreign bonds were on the constructive side and improvement was most marked among German issues. The 7s were firm and the 5½s gained one-half, Italy 7s rose 1. South Americans were irregular, and some Argentine, Bolivian and Chilean issues were at new lows.

Offerings tomorrow will include $8,000,000 Minneapolis Gas Light Co. 4½s, which will retire the 6 per cent notes. The National City Co. has sold privately $20,000,000 Panhandle Eastern Pipe Line Co. bonds.

LOCAL STOCK EXCHANGE

Sales—Regular call, 11:15 a. m. Washington Gas 5s, $500 at 104; $2,000 at 104¼; $1,000 at 104¾; $1,000 at 104⅝; Wash. Gas. 6s, 33, Ser. A, $2,000 at 102¾; Wash. Gas 6s, '36, Ser. B, $2,000 at 106, $500 at 106.

Wash. Ry. & Elec. 4s, $500 at 89½. Potomac Elec. 6% pfd., 5 at 111; 5 at 108¼, 20 at 108¾; Potomac Elec. 5½% pfd., 5 at 108¼, 5 at 108¾. Federal-Amer. Co. com., 10 at 30½, 10 at 30¾.

Mergenthaler Linotype, 10 at 94½, at 5. Natl. Mtge. & Inv. pfd., 200 at 5, 100 at 6½, 100 at 6¾, 100 at 6½, 10 at 6¾, at 24¼.

The Carpel Corp., 50 at 24, 7 at 24, 50 at 24¼.

After call—

The Carpel Corp., 3 at 4.

BONDS.

PUBLIC UTILITIES.	Bid.	Ask.
Amn. T. & Tel. Conv. 4½s	101¼	
Amn. T. & Tel. Conv. 4½s, '39	157	
Amn. T. & Tel. Coll. 5s	105¼	
Ana. & Pot. Riv. River Br. 1st 5s	96	
C. & P. Telephone Gen. 5s	95	
Capital Traction 1st 5s	102½	
City & Suburban Ry. 1st 5s	92½	93
Georgetown Gas 1st 5s	101½	81¼
Mat. Elec. Power Conv. 5s	104	
Mat. Elec. Power gl. and ref. 6s	102¾	103
Washn. & Md. Ver. ctf.	108	
Washn. Balto. & Annap. 1st 5s	46	52
Washn. Gas Light Conv. 5s	104¾	105½
Washn. Gas Lt. Co., Ser. A 6s	102¾	104¼
Washn. Gas Lt. Co., Ser. B 6s	106	106¼
Washn. Ry. & Elec. Conv. 4s	89½	90

MISCELLANEOUS.

Barber & Ross, Inc.		
Chevy Chase Club 1st 5½s	87	90
Dist. of Col. Paper Mfg. 1st 6s	100	
Wash. Consolidated Title 6s	89	65
Wash. Market Cold Storage 6s	98	100

STOCKS.

PUBLIC UTILITIES.		
Amn. T. & Tel	205½	
Capital Traction	57	58
Washington Gas	37	38
Potomac Elec. Power com.	222	250
Potomac Elec. Power pfd. 6s	111	112
Wash. Ry. & Elec. com.	510	600
Wash. Ry. & Elec. Co. pfd.	98	98½

NATIONAL BANKS.

Capital		
Columbia	230	250
Commercial (stamped)	400	
Citizens	225	235
Federal-American	200	210
Liberty	272½	315
Lincoln	200	215
Metropolitan	400	440
Riggs	330	440
Second	465	525
Washington	1,245	250

TRUST COMPANIES.

Amer. Security & Trust	381	405
Continental Trust	120	130
Merchants Bank & Tr. Co.	110	115
National Savings & Trust	475	540
Union T.	20	30
Wash. Loan & Trust	258	300

SAVINGS BANKS.

Bank of Bethesda		
Commerce & Savings	59	65
East Washington	336	
Potomac Savings (new)	25	35
Sec. Sav. & Commercial	65	75
Seventh Street	471	500
United States	315	
Washington Mechanics	530	630

FIRE INSURANCE.

American		
Corcoran	320	
Firemen's	150	50
National Union	32½	34

TITLE INSURANCE.

Columbia		
Real Estate	8½	11
Title & Inv. Co. of Md. com.	155	170
	20	30

MISCELLANEOUS.

Barber & Ross, Inc., com.	15	18
Chevy Chase Dairy pfd.	103	108
Col. Sand & Gravel pfd.	88	94
Col. Medical Bldg. Corp.	110	115
D. C. Paper Mfg. Co. pfd.	10	
District Natl. Securities pfd.	68	85
Emerson's Bromo-Seltzer (a)	28½	32
Federal Storage Co. pfd.	110	130
Federal-American Co. com.	30½	32
Hanston Monotype	88	101
Merch. Trr. & Storage com.	112	114
Merch. Trr. & Storage pfd.	104	107
Mergenthaler Linotype	94	100
Natl. Mtge. & Inv. Co. pfd.	94	94½
Peoples Drug Stores pfd.	5	5½
Real Est. Mtge. & Guar. pfd.	101	102
Security Storage	6½	8¾
Terminal Ref. & Wh'se Corp.	112	115
The Carpel Corporation	47	48½
Wash. Mech. Mtge. Co. com.	24½	25½
Wash. Medical Bldg. Corp.	8½	
Woodward & Lothrop pfd.	95	
*Ex dividend	106	109
†$5 per hundred.		

NEW YORK MONEY MARKET.

New York, Oct. 1 (A.P.).—Call money, easy; 2 per cent all day. Time loans, easy; 30 days, 1¾@2; 60 days, 2@2¼; 90 days, 2¼@2½; 4-6 months, 2¼@2½. Prime commercial paper, 2¼@3, Bankers' acceptances, unchanged.

Bar silver, 38½.

COMPLETE TRANSACTIONS OF YESTERDAY ON NEW YORK CURB MARKET

Sales in lots of $1,000. DOMESTIC BONDS.

Sales	Issue.	High	Low	Close
	A			
38	Ala Pow 4½s, 1967	89¾	89½	89½
7	Alumin Co 5s, 1952	104¾	104¼	104¾
25	Alumin Ltd 5s, 1948	101¾	101½	101½
10	Am Cmwlth Pow 6s, 1946	101¾	101½	101½
32	Am G & E 5s, 2028	102	101½	102
4	Am Pow & L 6s, 2016	101	100½	101
18	Am Rad 4½s, 1947	108½	108⅜	108½
8	Am Roll Mi 5s, 1945	100	100	100
8	Am Seat 6s, 1936	100	100	100
14	Appalach Gas 6s, 1945	100½	100	100½
7	Appalach Gas 6s R, 1945	94¾	85½	94½
40	Ark Pow & Lt 5s, 1956	87	87	87
3	Armstrong C 5s, 1940	102¼	102¼	102¼
23	Asso Elec 4½s, 1953	101¾	101¼	101¾
5	Asso G & E 5½s, 1958	97	96¾	97
73	Asso Gas & El 5s, 1936	92½	92	92½
8	Asso G & E 5s, 1950	86	85¾	85¾
175	Asso G & E 5s, 1977	88½	87¾	88¼
82	Asso G & E 4¾s C, 1949	97¼	97	97¼
8	Assoc Tel Util 5½s C, 1944	88½	88	88½
2	Atl Fr & Sug 8s, 1946	82	81¾	82
2	Bales Valve 6s, 1942, ww	94½	94¼	94½
	B			
2	Bates Valve 6s, 1942, ww	108¼	108¼	108¼
1	Bell Tel Can 5s A, 1955	108¼	108¼	108¼
2	Bell Tel Can 5s B, 1957	105	105	105
4	Bell Tel Can 5s C, 1960	105	105	105
1	Bost & Me 5s m, 1933	105¾	105¾	105¾
5	Buff Gen Elec 5s, 1956	104¾	104¾	104¾
	C			
10	Calif Pack 5s, 1940	102¼	102¼	102¼
10	Can Nat Ry 4½s, 1956	103	102¾	102¾
4	Can Admin 5s A, 1952, xw	103	102¾	102¾
5	Caro P & L 5s, 1926	80¾	80½	80¾
4	Caterp Trac 5s, 1938	104	103¾	104
39	Cent St El 5½s, 1954	100¾	100½	100½
1	Cent St El 5s, 1948	81½	80½	81¼
13	Cent St E F L 5½s, 1953	79	79	79
1	Chic Pneu Tool 5½s, 1942	92	91½	92
2	Chic Ry col 5s, 1927	98¾	98¾	98¾
1	Cigar Strs Real 5½s A, 1949	77½	77½	77½
2	Cities Ser 5s, 1966	83¾	83¾	83¾
511	Cities Ser 5s, 1950	84	84	84
11	Cities Ser Gas 5½s, 1942	88¾	87¾	87¾

Sales in lots of $1,000.

Sales	Issue.	High	Low	Close
2	Cities Ser G Pipe 6s, 1943	93	94½	94½
22	Cities Ser Pow & L 5½s, 1952	89	88	89
4	Cleve El Illum 5½s, 1952	105	105	105
9	Cleve El Illum 5s, 1941	107⅝	106¾	106¾
5	Comw Ed 4½s E, 1960	55	55	55
15	Consum Pow 4½s, 1958	101⅞	101½	101½
40	Consum Pow 4½s, 1936, new	99½	99⅛	99⅛
44	Cont Gas & El 5s A, 1958	102	102	102
1	Cont Gas & El 5s A, 1958	102	101¾	102
3	Cont Oil 5½s, 1958, new, A	92⅞	92¼	92⅜
2	Crane Co 5s, 1940	97½	97½	97½
1	Crucible Steel 5s, 1940	102¼	102⅛	102¼
4	Cudahy P 5½s, 1937	101	101	101
	D			
3	Detroit C Gas 6s A, 1947	98¾	98¼	98¼
1	Detroit G Gas 5s B, 1950	107½	107	107½
1	Dix Gulf Gas 6½s A, 1937, ww	103⅛	103½	103½
28	Duquesne Gas 6s, 1945	96	96	96
1	Duquesne Gas 6½s, 1935	93½	91½	91½
	E	83¼	83¼	83½
22	East Util Inv 5s A, 1954	74½	73¾	74½
10	Edison Elec Ill 5s, 1933	102⅝	102¼	102⅝
19	Elec Pow & Lt 5s, 2030	92¾	92½	92½
7	Elec Pow & Lt 5s, 1930, new	92¾	92½	92½
15	Empire G & F 5½s, 1947	88	86¼	87
	F			
6	Fed Water 5½s, 1954	92	92	92
2	Firestone Cot M 5s, 1948	85½	85½	85½
2	Fisk Rubber 5½s, 1931	33	33	33
24	Fla Pow & Lgt 5s, 1954	89¼	89	89¼
	G			
8	Gatineau Power 5s, 1956	98⅛	98	98⅛
4	Gatineau Power 6s, 1941	99	99	99
7	Gen Bronze 6s, 1940	91¾	89¼	91¾
10	Gen Vend 6s, 1937, ww	30	29	29
7	Gen Wat W & E 6s, R, 1944	83	82	83
13	Georgia Pow 5s, 1967	102⅛	102¼	102⅛
21	Glidden Co 5½s, 1935	95	95	95¾
20	Goodrich 6s, 1945	83¼	83	83¼
3	Goodyear T & R 5½s, 1931	100½	100½	100½
1	Grand (P W) 6s, 1948	88½	88½	88½
11	Gulf St Util 6s, A, 1956	102	101¼	101¼

Sales in lots of $1,000.

Sales	Issue.	High	Low	Close
	H			
11	Houst Gulf Gas 6½s, 1943, ww	95¼	95	95¼
3	Houst Gulf Gas 6s, A, 1943	96	96	96
9	Hyarads Pow 6s, A, 1949	52	50	51¼
	I			
5	Ill Pow & Lgt 5½s, 1957	98⅛	96¾	98⅛
3	Ill Pow & Lt 5½s, R, 1954	104	103⅝	103¾
1	Indep Oil 6s, 1939	102⅛	102¼	102⅛
45	Indianapolis P & L 5s, A, 1957	98¾	98¾	98¾
98	Insull Util Inv 5s, A, 1940	101⅝	101½	101⅝
1	Intercont Pow evt 6s, 1948	99⅝	99	99⅛
4	Interi Pow Sec 7s, E, 1957	85	85	85
20	Interi Sec Am 5s, 1951	98	98	98
2	Inter Power 6s, 1953	94⅞	94¾	94¾
2	Inters Power 5s, 1957	80½	79½	80¼
10	Iowa-Nebr Lt & P 5s, 1957	88¾	88¾	88¾
2	Iowa P & L 4½s, 1948, A	98½	98¼	98½
	J			
8	Jersey Cent P & L 5s, B, 1947	101	100¾	101
2	Jersey Cent P & L 5½s, A, 1945	103¼	103¼	103¼
	K			
1	Kelvinator 6s, 1936, xw	92½	92½	92½
6	Ken Gas & C 5½s, 1950	103½	103¼	103½
1	Key Gas & C 5s, 1947	100½	100½	100½
	L			
4	Lehigh P S 6s, A, 2028	108	105¾	105¾
35	Libby, McN & L 5s, 1942	95¾	95¾	95¾
7	Lone Star Gas 5s, 1942	99¾	99½	99¾
36	Louis P & L 5s, 1937	101¼	101	101¼
	M			
1	Manitoba Pow 5½s, A, 1951	101¾	101¾	101¾
1	Mass Gas 5½s, 1946	104¾	104¾	104¾
25	Mass Gas 5s, 1935	101	100¾	100¾
8	Mead Corp 5s, A, 1945, ww	97	96½	96¾
3	Mid West Util 4½s, 1931	100¼	100¼	100¼
7	Mid West Util 5s, 1932	100¼	100¼	100¼
3	Mid West Util 5s, 1933	99⅞	99⅞	99⅞
2	Mid West Util 5s, 1935	97⅞	97½	97⅞
1	Mid Sir Pet 6½s, A, 1945	97⅞	97½	97⅞
10	Midland Nat Gas 6s, 1935	97½	97½	97½
6	Minn Pow & Lt 4½s, 1978	98½	98¼	98½
19	Miss Riv Fuel 6s, 1944, ww	99½	98½	98½
29	Miss Riv Fuel 6s, 1944, xw	116	116	116
30	Miss Pow & Lt 5s, 1957	100	100	100
1	Munson S S 6½s, 1937, ww	99	98½	99
	N	75	75	75
5	Narragansett 5s, 1957	102¼	102¼	102¼
1	Nat Pow & Lt 6s, A, 2026	107½	107½	107½
49	Nat Pow & Lt 5s, B, 2030	94¾	94¾	94¾
28	Nat Pub Serv 5s, 1978	78¾	78¾	78¾
4	Nat Tea 5s, 1935	98½	98½	98½
3	Neisner Bros 5s, 1948	99½	99	99½
7	New Eng Gas & El 5s, 1950	91	91	91
1	N Y Foreign 5½s, 1948, ww	89½	89¼	89¼
35	N Y Cent & H R 3½s, 1997	88½	88½	88½
22	N Y Power & Lt 4½s, 1967	97¾	97¾	97¾
1	Niag Falls Power 6s, 1950	98¼	98	98¼
6	Nor Cont Util 5½s, A, 1948	105⅝	105⅝	105⅝
12	Nor Ind Pub Serv 5s, C, 1966	85	85	85
8	Nor Ind Pub Serv 5s, 1952	104¾	104¼	104¾
	O	104¾	104¾	104¾
11	Ohio Edison 5s, 1960	101¾	101¼	101¾
28	Ohio Power 5s, B, 1952	104	104	104
28	Ohio Power 4½s, D, 1956	99½	99½	99½
1	Oklahoma G & E 5s, 1950	102¼	102¼	102¼
2	Okla G & E 5s, 1950, new	102¼	102¼	102¼
20	Ontario Power 5½s, 1956	102½	102½	102½
	P	95¼	95¼	95½
5	Pac Gas & El 4½s, E, 1957	98¾	98¾	98¾
16	Pac Gas & El 4½s, F, 1960	98¾	98¾	98¾
25	Pac Pow & Lt 5s, 1955	100½	100½	100¾
25	Pac W Oil 6½s, 1934, xw	100½	100½	100¾
1	Penn Cent Power & Lt 4½s, 1977	95	94	95
1	Penn Dk & Ware 6s, 1949	96¼	96¼	96¼
23	Penn Ohio Ed 5½s, B, 1959	93½	93½	93½
12	People Lt & P 5s, 1979, ww	103½	102½	103¼
1	Phila Elec 5s, 1966	83½	82½	83½
1	Phila Elec Power 5½s, 1972	104¼	104¼	104½
7	Pitts, Cinn, St Louis 4½s, 1977, C	106	106	106
2	Pitts Steel 6s, 1948	102¾	102¾	102½
2	Piedmont River 6½s, 1960, A	102¾	102¾	102¾
1	Poor & Co 6s, 1939	86	86	86
17	Portland Gen Elec 4½s, 1960	102½	102½	102½
3	Potomac Edis 5s, E, 1956	93¾	93¾	93¾
12	Power Corp N Y 5½s, 1947	101¾	101¾	101¾
12	Puget Sd P & Lt 5½s, 1949	99¾	98¾	99¾
1	Puget Sd Pow & Lt 5s, C, 1950	104	104	104
		101	101	101
15	Queens Boro Gas 4½s, 1958	102	102	102
	R			
6	Roch Cent Power 5s, 1953	77¾	77½	77¾
	S			
6	St L Gas & Coke 6s, 1947	60	60	60
4	San Ant Pub Serv 5s, B, 1958	101½	100¾	100¾
12	Saxet Corp 6s, A, 1945	99	99	99
5	Schulte R E 6s, 1935, xw	99	99	99
6	Scripps 5½s, 1943	83½	83½	83½
6	Shawinig W & P 5s, C, 1970	89½	89½	89½
41	Shaw W & P 4½s, A, 1967	104½	104¼	104½
37	Shaw W & P 4½s, B, 1968	98¼	97¾	98
2	Shawsheen 7s, 1931	98¼	98	98

Total stock sales today, 720,100 shares. Total bond sales today, $3,827,000.

Total bond sales year ago, $1,770,000. Total stock sales year ago, 1,587,300 shares. Total bond sales today, $3,827,000.

AS—Actual sales. XD—Ex dividend. XR—Ex rights. (a) Plus extra in stock. (b) Plus 10% extra in stock. (f) Partly stock. (r) Cash or stock. (ur) Under rule. (wi) When issued. (n) New. (ww) With warrant ts. (xw) Without warrants.

Sales in hundreds.

Sales	Issue.	High	Low	Close
	A			
2	Aero Sup B	6½	5½	6½
2	Affiliated Prod	18⅞	16½	18½
2	Air Invest cvt pf	12	12	12
1	Alleghany Gas	103	103	103
1	Alum Ltd		3	3
5	Am Austin Car	100	100	100
1	Am Brit & Cont	3¾	3¾	3¾
2	Am Br Bov Pd	4	4	4
6	Am Capital B	7½	7½	7⅝
3	Am Cap pf (3)	6	6	6
15	AmCitP&L B(10% f)	31	31	31
1	Am Colortyp	14	13¾	13¾
13	AmComPo A (10% f)	28½	25	28½
63	Am Cyan B	18¾	18¼	18¾
1	Am Dept St	13½	13	13½
15	Am Equities	3	3	3
11	Am & Fgn Pow war	10¾	10¼	11
17	Am Gas & El (1a)	38¾	38¼	38¾
1	Am Invest B	117¼	116½	117¼
15	Am Invest war	3	3	3
25	AmLaundMach (4) AS	51	51	51
4	Am Lt&Trs (2½s)	53	54½	54½
50	Am Mfg (4) AS	42	42	42
6	Am Maracaibo	1¾	1½	1¾
1	Am Mathis B	16¾	16¾	16¾
1	Am Nat Gas	9	8½	9
1	Am Pot & Chem (1)	24½	24½	24½
1	Am Salamandra (3)	34	34	34
348	Am Superpow (1)	19¾	17¾	19¼
1	Am Superpo 1 pf(6)	100	100	100
55	AmUt&Ge Bvtc(.40)	91½	91	91½
5	AnchPostFe (10% f)	7¼	6¾	7¼
59	Anglo Chi C Nit	20¼	18½	20¼
1	Arctur Rad Tube	8	7¾	8
12	Ariz Globe	1	1	1
7	Ark Nat Gas A	8¼	7¾	8¼
7	Ark Nat Gas A	8¼	7¾	8¼
1	Art Metals (1)	7¾	7¾	7¾
1	Asso Dye & Pig	5	5	5
11	Asso El IndLtd (.30)	4¼	4¼	4¼
1	Asso Gas & El	4½	4½	4½
10	Asso G&E pf (5) AS	29½	29½	29½
75	Asso G&E ctf(8) AS	95½	93	93¾
142	Asso G&E A (2.40r)	90	90	95½
1	Asso G & E deb rts	30	30	30
1	Asso Laundry	2¾	2¾	2¾
1	Atl Fr & Sug	1	1	1
1	Atl Sec Corp	¼	¼	¼
1	Atlas Ply (2)	12½	12½	12½
6	Atlas Util	14¾	14¾	14¾
1	Aut V M cv pr pf	7¾	7¾	7¾
2	Avia Corp Am	8½	8	8
	B	39¼	39	39¼
4	Bahia Corp	3	2¼	3
100	Bell Tel Can (8) AS	152	152	152
16	Blue Ridge (.40)	7	6¼	6¼
20	Blue R cv pf p (3r)	37½	36½	37½
3	Blumenthal (8)	35¾	34	35¾
1	Bower Roll Bear	20	20	20
66	Bras Tr & Lt (2a)	10½	10½	10½
1	Brill A (.65)	33½	33½	33½
27	British Celanese	2	1¾	1¾
1	Buckeye Pipe (4)	53	53	53
2	Bulova W pf (3½)	32	31½	32
	C			
2	Cable & Wire A	1¼	1¼	1¼
1	Cable & Wire	1½	1½	1½
1	Cable & W pf(.09½)	3	3	3
4	Cam Co vtc	3	3	3
21	Can Mare Wireless	3½	3½	3½
25	Celan 1 p pf 7%(4) AS	59¾	59¾	59¾
1	Cen Ati States vtc	3	3	3
39	Cent P S A (1¼r)	20½	19½	20
41	Cen Sts El (.40a)	19¾	19	19¾
3	Centrif Pipe (.60)	7	6¾	6¾
5	Chain Str 8%	12¼	11	12¼
6	Ch Ph Al nv (½)	18¾	17¼	18¾
5	Chic Corp	40	40	40
308	Cities Serv (.30a)	26½	25¼	26½
1	Cities Serv pf (6)	91¼	91¼	91¼
2	Cleve Elec Ill (1.50)	54	54	54
1	Cleve Tract (1.50)	11	11	11
1	Colon Oil	3¼	3¼	3¼
10	Colon Oil & G vtc	2¾	2¾	2¾
1	Colum Pict (1½a)	34	34	34
93	Comwith & So war	3½	2¾	3½
2	Com W Wks (6% f)	12½	12	12½
1	Comp Hisp Am El	65½	65½	65½
2	Cons Cop Min	4	4	4
13	Cons Dairy	31	31	31
1	C G & E Bal(3.60)	114	114	114
1	Cons Gas ULA(2.20)	20½	20½	20½
1	Cons Laundries (1)	13½	12¾	13½
1	Copeland A	7¾	7¾	7¾
10	Cord Corp	3	3	3
3	Corp Sec Chi (6% f)	19¾	18	19¾
6	Correon & Rey	8	7	7¾
84	Cosden Oil	10½	8¼	9¾
17	Creole Pet	4	4	4
2	Cress Gold (.08) xd	5	4¾	4¾
5	Crocker & Wheel	13	12½	12½
3	Crown Cent Pet			
275	C C & S pf(2.70) AS	34½	34¼	34¼
3	Cwn C Intl A (1)	9¾	9¾	9¾
21	Cuneo Press (2½)	27½	23½	27½
1	Cuneo Press pf ww	85¾	85¾	85¾
1	Curtiss Wright war	1	1	1
1	Cusi Mex Min	½	½	½
	D			
3	Daniel Reeves (1½)	23¾	23¾	23¾
1	Darby Pet (1)	6¾	6¾	6¾
13	Deere &Co n(1.20a)	68¾	66	68
17	De Forest	2¾	2½	2¾
1	Deisel W Gib (1½)	15¼	15¼	15¼
1	Derby Oil	4½	4½	4½
29	Detroit Aircraft	3¾	3¾	3¾
66	Diam Match new	18¾	14¾	16½
20	Diam Match pf nw	25	24¾	25
5	Doehler Die-Cast	9¾	9	9¾
10	Douglas Airc (¾)	16½	16	16
1	Dow Chem (2)	63	63	63
5	Driver Harris	50	42	50
5	Dress Mfg B (2)	31½	31	31
2	Dress Mfg A (3½)	42½	42	42½
2	Dubilier Cond	3½	3½	3½
25	Duke Power (5a) AS	149	149	149
23	Duquesne Gas	8¾	7	8¾
12	Durant Mot	2¾	2¾	2¾
5	Duval Tex Sul	4¾	4¾	4¾
	E			
4	E Gas & Fuel	25	24	25
8	E States Pow B(1)	26	22	26
8	Eisler Elec	6	5¾	6
643	El Bd & Sh (.60)	6½	6	6
4	El Bond & Sh pf(6)	98½	85	97¾
6	El Bd & Sh5% pf(5)	108½	108½	108½
9	El Pow Assoc (1)	97¾	97½	97¾
9	El Pow Assoc A (1)	23	22¼	23
10	El P & L ext war	20½	19¼	20½
1	El P & L 2nd pf(7)	43¾	38¾	41¾
4	Electric Share (1a)	104¾	104¾	104¾
1	Empire Pow (4.04g)	15	14½	15
2	Europe El deb vtc	38	38	38
18	Evans Wallo Lead	3	2½	3
	F	1¾	1½	1¾
1	Fabrics Finish	2½	2	2½
8	Fiat rects (13¼)	12	11¾	12
39	Gen Bak pf (3)	34¾	33½	34¾
2	Gen Cap Corp	40	40	40
20	Gen El Ltd ret(1½)	101¾	101½	101¾
5	Gen El Ltd rct(1½)	16¾	16¾	16¾
10	Gen Underwr(.15)	10	10	10
14

BANKERS DISCUSS CUTS IN INTEREST

Capital Saving Firm Heads Are Not Likely to Slash Rate, View Held.

NEW YORK MOVE CITED

By THOMAS M. CAHILL.

Although various leading savings banks of New York City, have, in face of low money rates, reduced interest rates on deposits from 4½ to 4 per cent for three months, none of the savings banks of Washington has taken similar action, a survey revealed yesterday.

While several unofficial conferences have been held by certain bankers relative to the possibility of a reduction of local interest rates on savings deposits from 3 to 2½ per cent, little progress has been made on the proposal and numerous bankers express doubt of its realization due to several important reasons.

While in the opinion of various bankers, a reduction in interest rates under present conditions would be desirable and a most effective means of reducing overhead expenses, they place the action in the same category as the earlier closing movement, describing it as one which without unanimity would be valueless and possibly harmful to individual institutions taking it.

Even in the event of unanimous action in favor of a rate reduction, various local bankers were prompt to remind that such a step might result in the transfer of considerable deposits to building and loan associations where interest rates ranging from 4½ to 6 per cent are effective.

Improvement in Six Months Seen.

In the opinion of some banking officials, there is small likelihood of a reduction of interest rates locally, many of them believing that business is due for an improvement within the next six months and that conditions now bringing need for such an action to their consideration will be changed for the better. Bank officials emphasized that the problem that could be solved by a reduction of interest rates was by no means the most important one confronting the banking world today.

In his monthly review made public yesterday, Agent William W. Hoxton, of the Federal Reserve Bank of Richmond, reports there were signs of seasonal improvement in certain lines of trade in the Richmond or local Federal Reserve district during August and the first half of September, adding, however, that recent developments have been unfavorable for early resumption of active business.

He states that the severe drought which damaged crops in the upper half of the district in July, continued in August, and further reduced agricultural prospects for this season. No upward trends in prices of agricultural commodities, in so far as the leading money crops of the district are concerned, are shown.

Wade Cooper in Cleveland.

Col. Wade H. Cooper, president of Commercial National Bank, is in Cleveland, Ohio, this week, attending the American Bankers Association convention.

President Victor B. Deyber, Second National Bank, is now able to spend part of the day at his bank, being sufficiently recovered from recent eye trouble.

Cashier H. L. Offutt, jr., District National Bank, has returned from vacation in Virginia.

J. William Harrington, of W. B. Hibbs & Co., is recovering from recent illness.

Vice President and Cashier Thomas J. Groom, Bank of Commerce & Savings, injured recently in an automobile accident, is improving slowly at Georgetown Hospital.

LOCAL PRODUCE MARKET.

POULTRY—Alive: Roosters, per lb., 16. Leghorns, per lb., 14; chickens, broilers, large, 2½ to 3 lbs., per lb., 30@32; broilers, medium, 2 lbs. each, per lb., 27@28. broilers, small, 24@25; broilers, Leghorns, large, per lb., 24@25; broilers, small, per lb., 22@23. Fowls, alive, large, per lb., 21@22; small, per lb., 18@19; Leghorns, per lb., 14. Turkeys, hens, 26; thin or crooked breast, 15; old toms, per lb., 22. Keats, young, large, each, 60@65; old, each, 35. Ducks, young, per lb., 15. Geese, per lb., 10@12. Dressed (iced): Fowls, heavy, colored, per lb., 25@26; small, per lb., 20@23. Roosters, per lb., 17. Chickens, spring, large, per lb., 30@32; spring, medium, per lb., 27@28; Leghorns, 23@24. Turkeys, hens, per lb., 35; old toms, per lb., 32@33.

EGGS—Nearby (loss off), 55 to 57 lbs., 24@25; white hennery, 55 to 53 lbs., 30; do., small, according to size, 18@20.

LIVE STOCK—Calves, choice, per lb., 8@9; medium, per lb., 7@7½; thin, per lb., 6@7.

APPLES — Supplies, liberal; demand, light; market, steady. Bushel baskets: Virginia, U. S. No. 1, 2¼-2½ inches, Grimes and Jonathans, 1.25@1.50; unclassified, various varieties, 50@75.

CABBAGE—Supplies, moderate; demand, moderate; market, steady. New York, 100-lb. sacks, Danish stype, 2.00; 90 and 100 lb. sacks, round type, 1.25@1.50.

CELERY—Supplies, moderate; demand, moderate; market, steady. New York, 2-3 crates, washed, 1.50@1.75; fair condition, 1.00@1.25.

GRAPES—Eastern stock: Supplies, very light; demand, moderate; market, steady. New York, 2-quart Climax baskets, Concords and Niagaras, U. S. No. 1, 14@15.

LETTUCE—Supplies, moderate; demand, moderate; market, steady. California and Colorado, crates, Iceberg type, 4-5 dozen, 4.50.

ONIONS—Supplies, moderate; demand, moderate; market, steady. Indiana and Michigan, yellows, U. S. No. 1, 50-lb. sacks, 75@85; Michigan, 100-lb. sacks, 1.40@1.50.

PEACHES — Supplies, light; demand, light; market, steady. New York, bushel baskets, Elbertas, U. S. No. 1, mostly around 2.50.

PEARS—Eastern stock: Supplies, moderate; demand, moderate; market, steady. New York, bushel baskets, Bartletts, No. 1, 2-inch minimum, 1.75@2.00; ripe, 1.00@1.50; Seckels, bushel baskets, small size, 1.50; ½-bushel baskets, medium size, 1.00@1.15.

SWEET POTATOES—Supplies, light; demand, moderate; market, steady. Virginia, Norfolk section, cloth-top stave barrels, yellows, U. S. No. 1, 3.50; ungraded, 3.00. Eastern Shore, Virginia, bushel hampers, yellows, U. S. No. 1, 1.25@1.50.

POTATOES — Supplies, moderate; demand, moderate; market, steady. U. S. No. 1: Maine, 150-lb. sacks, Cobblers, 3.50; Long Island, 150-lb. sacks, Cobblers, 3.75; Pennsylvania, 150-lb sacks, round whites, 3.35@3.50.

STRING BEANS — Supplies, moderate; demand, moderate; market, steady. New Jersey, bushel hampers, 1.25@1.50; Virginia, Norfolk section, bushel hampers, 75@1.00.

LIMA BEANS—Supplies, moderate; demand, moderate; market, slightly stronger. Eastern Shore, Virginia and Norfolk section, Virginia, bushel hampers, 1.50@1.75; fair condition, 1.35.

PEPPERS—Supplies, light; demand, moderate; market, steady. New Jersey, bushel hampers, 65@75.

SPINACH—Supplies, moderate; demand, moderate; market, steady. New Jersey, bushel hampers, 75@90.

TOMATOES—Supplies, liberal; demand, slow; market, about steady. New Jersey, ½-bushel hampers, best, 1.00; fair condition, 75; poorer, 35@40.

CAULIFLOWER—Supplies, moderate; demand, moderate; market, steady. Long Island, crates, 1.50.

CANTALOUPES—Supplies, moderate; demand, moderate; market, steady. Colorado, Pink Meats, standard flats, 12s and 15s, 1.00@1.25; jumbo flats, 8s and 12s, 1.25@1.50.

HONEY DEWS—Supplies, moderate; demand, moderate; market, steady. Colorado, crates, all sizes, 1.50@1.75.

NEW YORK BANK STOCKS.

(Furnished by W. B. Hibbs & Co.)

	Bid.	Asked.
Bank of America	84	86
Bankers Trust	136	137½
Bank of Manhattan	102½	104
Central Hanover	320	324
Chase National	132	133½
Chatham Phenix	101	103
Chemical Bank	61½	62
Commercial National	395	410
Corn Exchange	161	163
Empire Trust	69	71
Fifth Avenue Bank	2825	3025
First National Bank	4575	4675
Guaranty Trust	595	599
Irving Trust	44¾	45½
Lawyers Title	268	278
Manufacturers Trust	79	80
National City	134	135½
New York Trust	230	235
Public National	91	94
Title Guaranty	144	148

WALL STREET GOSSIP

New York, Oct. 1 (A.P.).—Cable orders for more than 500 washing machines were received by Altorfer Bros. Co. the first two days of this week. The machines are to go to Europe, South America and South Africa.

A record for volume of trading in butter futures during September was established on the Chicago Mercantile Exchange. There were 3,881 cars sold, a total of 74,515,200 pounds valued at $29,017,560. Egg trading was considerably greater than during the summer months, 3,367 cars or 40,404,000 dozen being traded in. The value was $10,240,800.

Arrangements have been made for the sale of a New York Stock Exchange membership for $255,000, a reduction of $5,000 from the last previous sale.

The American Smelting & Refining Co. today reduced the price of lead from 5.50 to 5.35 cents a pound.

Unusual activity in copper buying was reported today at the domestic delivered price of 10 cents a pound. It was said that some custom smelters, as well as a few producers, were not longer willing to sell at that quotation, and the belief was expressed in some circles that the price decline in the red metal had been halted although this was said to depend largely on whether output was curtailed so as to permit reduction of the existing stocks.

Cotton goods were quiet and steady today. Burlap markets were very quiet due to the holidays in Calcutta. In the wool goods division business was quiet on the advent of the Jewish religious holidays. Silk continued low and easy. Silk goods were quiet. Rayon yarn sales were increasing to knit goods and cotton cloth manufacturers.

Raw silk futures closed steady; sales 2,590 bales. December 218; March 219; May 219. Open market quotations 60-day basis, Shanghai steam extra B 290; Canton double extra A 14-168 155; Japanese crack double extra 245.

Neisner Bros., Inc., reported for September sales totaling $1,166,517, a decrease of 5.6 per cent from $1,236,325 for the like month last year. Sales for the first nine months this year totaled $10,573,723, an increase of 11.6 per cent over sales of $9,469,810 for the corresponding period of 1929.

Phillips Petroleum Co. announced today that Western Union telegrams will be accepted at more than 1,000 Phillips Service stations in its marketing territory from Minneapolis to New Mexico and from Illinois to Colorado.

Elias Mayer, president of General American Tank Car Corporation, said today that third quarter earnings, with September estimated, will approximate $2,000,000, or at least $2.50 a share on the common stock, compared with $2.29 a share in the third quarter last year.

Harley L. Clarke, president of Fox Film Corporation, in a tentative statement of earnings for the 39 weeks ended September 27, reported a balance for common stock dividends of $10,104,194, against $8,237,196 for the like period last year. The amortization of inventory of films, including participations, increased $3,710,360. The statement said that if the same rate of amortization of film cost as used in 1929 had been maintained, the net earnings would have been $2,890,692 cr greater. The statement did not take into consideration the earnings of Loew's, Inc., common stock owned by the corporation other than the actual dividends received, amounting to $991,360.

Operation of Teletype Corporation, recently asquired for the Bell System through exchange of 150,000 shares of American Telephone & Telegraph Co stock for a like number of Teletype shares, was taken over today by the Western Electric Co.

Arrangements have been made for the affiliation of Ames, Emerich & Co., investment banking house, and Ulen & Co., engineering, management and construction concern of New York and Lebanon, Ind. The announcement said there would be no merger of the two organizations, each retaining its separate identity and continuing under the same management without change of policy. Ames, Emerich maintains offices in New York, Chicago, San Francisco, St. Louis, Milwaukee and Philadelphia.

Offering is made of $10,000,000 Superpower Co. of Illinois first mortgage 4½ per cent bonds, priced at 96 and interest, to yield about 4.72 per cent. The bonds mature September 1, 1970.

Sufficient common shares of the Celotex Co. have been deposited under the five-year voting trust to make the plan for financial reorganization effective, the voting trustees announced tonight. The trustees are C. S. Mott, vice president and director of General Motors; T. A. Burt, Urbana, Ill., and W S. Gray, jr., vice president of the Central Hanover Bank & Trust Co. of New York.

CHICAGO GRAIN.

Chicago Oct. 1 (A.P.).—Grain values marched right up the hill today, hand in hand with quotations on stocks. Houses with Eastern connections were active as buyers of Chicago wheat future deliveries, and there was much talk that important speculative interests were entering the grain market on a large scale. Meanwhile, too, domestic milling demand for wheat was said to be the largest in some time, and unofficial estimates issued today put the probable use of wheat as feed for live stock in the United States this season as high as 170,000,000 bushels.

Closing prices for wheat were firm at nearly the day's top level, 2 to 2⅜ cents a bushel higher than yesterday's finish Corn closed 2¼ to 3 cents up, oats ¾ to 1 cent advanced, and provisions varying from 5 cents decline to a rise of 27 cents

According to reports current near the end of the day, a big part of persistent buying which had developed in the wheat market here came from commission houses acting for a speculative pool organized in the East and friendly to higher prices. Talk was also heard that export concerns were buying wheat future deliveries at Winnipeg. Adding impetus to upturns in Chicago wheat values were advices that lack of moisture over domestic winter wheat territory continued, and that rural marketings of wheat in Canada were remaining small as compared with a year ago, 2,205,000 bushels for 24 hours against 3,988,000 bushels during the same period last year.

Advances in Chicago wheat prices today were interrupted only by transient reactions at intervals, and were rendered the more notable by the fact that monthly unofficial crop estimates today indicated a somewhat increased yield of spring wheat over what was looked for a month ago and decidedly larger yield of corn. The average of private forecasts of 1930 corn production was 2,003,000,000 bushels as compared with a September 1 average of 1,961,000,000 bushels. However, it was asserted that 7 per cent more corn than normal is necessary to be shelled to obtain a 56-pound bushel, and that feeding of new corn promises to be of greater proportions than ever before known, with green corn already extensively used up for fodder and husking returns likely to prove disappointing.

Corn and oats advanced late as well as early, paralleling the action of wheat. The advance of corn swept into execution some orders to stop losses for recent active sellers. Country offerings of corn were scarce.

In the last part of the day, provisions went sharply higher with grain.

Closing indemnities: Wheat—December, 78⅝, 82⅜@82½; March, 82¼, 86⅛; May, 85⅛@85⅝, 88⅞@89. Corn—December, 80¾, 84⅛@84¼; March, 81¾, 85½; May, 83¾@83⅞, 87@87⅛.

Cash grain:

WHEAT—No. 1, Northern spring, 77½.

CORN—No. 2, mixed, 86¼@87; No. 1, yellow, 86½@87; No. 2, white, 92½.

OATS—No. 1, white, 36¾; No. 2, white, 36½@37¼.

RYE—No sales.

BARLEY—49@68.

GRAIN AND PROVISIONS FUTURES.

	High.	Low.	Close.
Wheat—			
December	80⅝	77½	80¼
March	84⅛	81¼	83⅞
May	87	83⅞	86¾
Corn—			
December	82⅜	79¼	82⅛
March	83½	80¼	83⅜
May	85¼	82¼	85⅛
Oats—			
December	38⅞	37½	38¾
March	40⅞	39⅝	40¾
May	42¼	42⅞	42⅛
Rye—			
December	50¾	48	50⅜
March	55	52½	54½
May	57	54½	56⅞
Lard—			
October	11.27	10.95	11.27
December	10.57	10.35	10.57
January	10.50	10.27	10.45
Bellies—			
October	.....	.....	12.95

LIVE STOCK MARKETS.

Chicago, Oct. 1 (A. P.).—(United States Department of Agriculture) HOGS—Receipts, 16,000, including 3,000 direct; closed slow; part of early 10 to 15 cent advance lost; practical top, 9.90; bulk, 180-300 lbs., 9.50@9.80; packing sows mostly 7.25@8.00, few 8.25; shippers, 3,000; estimated hold-over, 5,000; light light, good and choice, 140-160 lbs., 8.90@9.40; light weight, 160-200 lbs., 9.15@9.65; medium weight, 200-250 lbs., 9.50@9.90; heavy weight, 250-350 lbs., 9.35@9.90; packing sows, medium and good, 275-500 lbs., 7.00@8.25; slaughter pigs, good and choice, 100-130 lbs., 7.75@8.90.

CATTLE—Receipts, 9,000; yearlings, strong to 25 cents higher; top, 13.10; best heifers, 12.65; heavy steers still in rut; weak to lower on catch as catch can ket; choice, 1,272-lb. average, 12.10; bulk, 11.00 down to 9.00, and some heavies still without bids; she stock and other killing classes firm to higher; very scarce. Slaughter cattle and vealers: Steers, good and choice, 600-900 lbs., 11.00@13.00; 900-1,300 lbs., 10.50@13.00; 1,100-1,300 lbs., 9.00@12.25; 1,300-1,500 lbs., 8.75@11.75; common and medium, 600-1,300 lbs., 6.50@10.00; heifers, good and choice, 550-850 lbs., 10.50@12.75; common and medium, 5.75@10.50; cows, good and choice, 5.25@8.00; common and medium, 4.25@5.25; low cutter and cutter, 3.00@4.25; bulls (yearlings excluded), good choice beef, 5.75@6.75; cutter and medium, 3.75@5.75; vealers (milk fed), good and choice, 11.00@13.50; medium, 8.50@11.00; cull and common, 7.50@8.50. Stocker and feeder cattle: Steers, good and choice, 500-1,050 lbs., 7.25@9.00; common and medium, 5.25@7.25.

SHEEP—Receipts, 22,000; generally steady; bulk, moderately sorted, natives and range lambs, 7.75@8.10; best rangers, 8.20, to shippers; bulk fat ewes, 3.00 downward. Desirable feeding lambs mostly 6.50@7.00. Lambs, 90 lbs. down, good, choice, 6.85@8.25; medium, 6.00@6.85; all weights, common, 4.75@6.00; ewes, 90 to 150 lbs., medium to choice, 2.00@3.50; all weights, cull and common, 1.00@2.50; feeding lambs, 60 to 75 lbs., good, choice, 6.50@7.25.

New York, Oct. 1 (A.P.).—CATTLE—Receipts, 530, steady; medium steers, 8.00@10.00; State bulls, 4.00@6.00; cows, 1.50@5.00.

VEALERS—Receipts, 1,800, steady; good to choice, 11.50@14.50; medium, 9.50@11.50; culls and common, 6.00@9.00.

SHEEP AND LAMBS—Receipts, 7,840, steady; sheep, ewes, medium to good, 2.50@4.00; culls and common, 1.50@2.50; lambs, good to choice, 8.00@9.00; medium, 6.25@8.00; culls and common, 5.50@6.25.

HOGS—Receipts, 3,090, weak; 150 to 220 pounds, 10.25.

FOREIGN MONEY MARKET.

Paris, Oct. 1 (A.P.).—Price changes were irregular on the bourse today. Three per cent rentes, 88 francs 5 centimes. Five per cent loan, 101 francs 80 centimes.

Exchange on London, 123 francs 83 centimes. The dollar was quoted at 25 francs 48½ centimes.

London, Oct. 1 (A.P.).—Bar silver, 16⅜d per ounce. Money, 1⅞ per cent. Discount rates—Short bills, 2⅛ per cent; three months, 2⅛ per cent.

NEW YORK COTTON.

New York, Oct. 1 (A.P.).—A slight early decline in cotton here today was followed by rallies on a renewal of covering and trade buying which carried the price of new December contracts up from 10.38 to 10.75, or 35 points net higher and 57 points above the low level of yesterday. The demand seemed to taper off somewhat at this advance and there were reactions in the late trading under realizing, or Southern selling with December closing at 10.61. The general market closed barely steady at net advances of 18 to 23 points.

The opening was steady at a decline of 3 points to an advance of 2 points. Near months were relatively easy under some near-month liquidation which seemed due to the circulation of further October notices estimated at 3,700 bales, against the old style contract. There was buying of later deliveries on the relatively steady showing of the cables, but the near month weakness had an unsettling effect with new October selling off to 10.09 and March to 10.68 during the early trading, making net declines of 1 to 14 points on the active positions.

Southern selling was less in evidence than recently, however, while offerings otherwise were comparatively light and after the early selling had run its course, contracts became comparatively scarce. This left the market sensitive to buying orders and prices advanced rather sharply during the early afternoon with new October selling up to 10.42 and March to 11.00 with the general list showing net gains of about 24 to 33 points. The buying was attributed largely to covering, which became less urgent, while there was a little more Southern selling in the last hour, as well as realizing and closing quotations showed reactions of some 6 to 12 points from the best.

Three more of the private end-September crop reports were published. One of them made the condition 51.5 and the indicated yield 14,115,000 bales. Another placed the condition at 51.2 and the indicated yield at 14,437,000 bales, while the third placed the condition at 52.5, but gave no figure on the indicated crop. Another report covering the twelve leading cotton States placed the condition at 53.8 and the indicated yield at 13,828,000 bales. These various figures seemed to be without any particular effect on the immediate market.

Port receipts today, 80,213. United States port stocks, 2,622,205. Exports, 109,228, making 1,252,003 so far this season.

Futures.	High.	Low.	Close.
January, old	10.78	10.55	10.78
January, new	10.82	10.49	10.72-73
March	11.00	10.68	10.89
May	11.16	10.85	11.07
July	11.33	10.99	11.32-23
October, old	10.38	10.05	10.37
October, new	10.45	10.09	10.36
December, old	10.76	10.42	10.65-66
December, new	10.75	10.38	10.61-62

BALTIMORE LIVE STOCK.

Baltimore (Union Stock Yards, Claremont), Oct. 1.—CATTLE—Receipts, 200 head. Market steady. Steers—Good to choice, 8.50@9.50; medium to good, 6.50@8.00; fair to medium, 5.50@6.50; plain to fair, 5.00@5.50; common to plain, 4.50@5.00. Bulls—Good to choice, 5.75@6.00; medium to good, 5.50@5.75; fair to medium, 5.00@5.50; plain to fair, 4.50@5.00; common to plain, 4.00@4.50. Cows—Good to choice, 5.00@5.50; medium to good, 4.50@5.00; fair to medium, 3.50@4.50; plain to fair, 2.50@3.50; common to plain, 2.00@2.50. Heifers—Good to choice, 6.00@7.00; medium to good, 5.50@6.00; fair to medium, 5.00@5.50; plain to fair, 4.50@5.00; common to plain, 4.00@4.50; fresh cows and springers, 30.00 and 80.00.

SHEEP AND LAMBS—Receipts, 500 head; market steady. Sheep, 1.00@3.50; lambs, 4.50@8.75.

HOGS—Receipts, 400 head; market spotty; lights, 9.35@9.90; heavies, 9.50@10.35; medium, 9.75@10.35; roughs, 6.75@8.50; light pigs, 8.00@9.00; pigs, 9.00@9.50. Ohio hogs, 10 to 25c higher than quotations.

CALVES—Receipts, 50 head; market steady; calves, 5.00@12.50.

MOVE your REAL ESTATE with ADVERTISING That Brings Results

In the Sunday Real Estate Section Daily and Sunday Classified Section of The Washington Post

Daily Market Background

Complete Summary of Investment Data Compiled on Exchange Days for The Post by Standard Statistics Co., Inc.

New York, Oct. 1 (N.Y.W.N.S.).—

Agriculture.

August wheat exports amounted to $17,951,000 vs. $16,6..,932 the year before; eight months, $67,056,000 vs. $61,607,470; all grain exports in August aggregated $26,402,000 vs. $30,682,546 for August, 1929; eight months, $137,213,000 vs. $185,107,094.

Automobiles and Trucks.

GENERAL MOTORS subsidiary, Buick Motors, September output was 13,303 cars vs. 20,004 cars in August and 26,500 in September, 1929; October scheduled output was 10,995 units.

Automobile Tires, Rubber Goods, &c.

FAULTLESS RUBBER 1930 fiscal year net income before taxes was $368,273 vs. $134,940. UNITED STATES RUBBER RECLAIMNG omits 50-cent prior preferred and 37½-cent class A dividends.

Building, Real Estate and Related Lines.

ULEN & CO. to conduct survey for interocean railroad on behalf of Honduran government preliminary to final construction contract. WARREN BROTHERS share earnings for eight months to August 31, 1930, were $4.51 vs. $4.39.

Coal and Coke.

UNITED ELECTRIC COAL CO. 1930 fiscal year share earnings were $1.07 vs. $2.24.

Cotton and Cotton Goods.

AUGUST COTTON EXPORTS were $63,824,920 vs $67,960,464 a year ago; eighth months were $649,424,682 vs. $929,278,850. AMOSKEAG CO., holding company for Amoskeag Manufacturing Co., 1930 fiscal year share earnings were $5.20 vs. $3.34 year before.

Fertilizers.

DAVISON CHEMICAL CO. 1930 fiscal year share earnings were $4.04 vs. $3.34.

Food Products.

NATIONAL BISCUIT CO., dissolving recently, acquired Pacific Coast Biscuit Co.

Household Products.

BORIN-VIVITONE preferred share earnings for first half year were 16 cents.

Investment Trusts.

BOSTON PERSONAL PROPERTY TRUST liquidating value on September 15, 1930, was $30.20 a share vs. $29.85 on December 31, 1929.

Machinery and Machine Equipment.

INTERNATIONAL CIGAR MACHINERY declares initial 62½-cent quarterly and 50-cent extra dividends on new common after a 2-for-1 split up; previously paid $1.25 quarterly.

Mining and Smelting.

AMERICAN SMELTING AND REFINING cuts lead price 15 points to 5.35 cents a pound.

Miscellaneous.

SEABOARD DAIRY CREDIT common share earnings, excluding loss charged off, eight months to August 31, 1930, were $1.51 vs. $1.93.

Oil.

DAILY AVERAGE CRUDE PRODUCTION week to September 27, 1930, was 2,389,750 barrels, which was 32,050 barrels below preceding week and 510,650 barrels under like 1929 week; gasoline stocks at week-end fell to 37,222,000 barrels from 37,260,000 barrels a week ago and gas and fuel oil stocks rose to 140,779,000 from 140,376,000 barrels; refineries operated during week at 71 per cent of capacity vs. 69.2 per cent the week before GILMORE OIL CO. president states net profit for six months to September 30, 1930, will exceed the like 1929 period.

Radio, &c.

R. C. OF A. subsidiary, R. C. A.-VICTOR currently shipping 6,000 sets daily to distributors.

Railroads.

FREIGHT CAR LOADINGS week to September 20, 1930, totaled 952,512 cars which was 13,201 cars below the preceding week and 214,883 cars under the like 1929 week and 191,619 cars below the 1928 week; live stock, coke, forest products and l. c. l. shipments were freight classifications showing increase over preceding week, while all classifications were under a year ago. C. G. W. R. R. president estimates the 1930 net income over $1,235,879 reported for 1929; forecasts of payment of preferred dividend which will be first since 2 per cent distribution in 1919. D. L. & W. R. R. to increase commutation rates about 3½ cents a ride over the recently electrified N. Y. Suburban route between Hoboken and the Oranges.

Railroad Equipment.

GENERAL AMERICAN TANK CO president estimates the third quarter common share earnings at $2.50 vs $2.29 earned a year ago. PULLMAN INC., subsidiary Pullman Co. August net after taxes, was off 19 per cent; eight months, was 54 per cent below year ago.

Retail Trade.

NATIONAL BELLAS HESS September cash receipts were 39 per cent below a year ago; nine months, including certain retail stores not opertaed early in 1929, was off 30 per cent; actual comparative decrease for nine months, was 35 per cent. NEDICK'S INC., to add 20 to 30 cent hot combination lunches to menus at about 50 outlets. NEISNER BROS. September sales off 5.6 per cent; nine months, was up 11.6 per cent. SALLY FROCKS omits 40-cent quarterly dividend. STOUFFER CORPORATION operated nine stores July 31, 1930.

Steel and Iron.

INGOT output of industry in past week at 60 per cent of capacity, slightly below preceding week, vs. 85 per cent in the like week of 1929, and 85 per cent also in 1928; United States Steel at 65 per cent vs. 66 per cent week before, 89 per cent in 1929 and 86 per cent in 1928; independents at 56 per cent, which was slightly under a week ago, vs. 81 per cent in 1929, and 85 per cent in 1928. PITTSBURGH STEEL cuts quarterly dividend to 50 cents from $1. REPUBLIC STEEL September pipe shipments reached a low monthly high, which was 25 per cent over August.

Theaters, &c.

FOX FILM CORPORATION share earnings for 39 weeks to September 27, 1930, were $4 vs. $3.30.

Utilities.

AMERICAN WATER WORKS & ELECTRIC surplus, after charges for twelve months to August 31, 1930, is 5 per cent over a year ago. CENTRAL PUBLIC SERVICE class A stockholders total 30,000, the largest number on record. CITIES SERVICE common stockholders on August 31 1930, numbered 396,213, which was 98 per cent over the number a year ago. COMMONWEALTH & SOUTHERN August net, after taxes, was off 12 per cent; twelve months, slightly below a year ago. I. R. T. comptroller states $1,898,852 loss would result from Sixth avenue elevated removal. NORTHERN STATES POWER (DELAWARE) net, after taxes for twelve months, to August 31, 1930, was off slightly.

FOREIGN EXCHANGE.

New York, Oct. 1 (A.P.).—Foreign exchanges, easy. (Great Britain in dollars; others in cents.)

Great Britain—Demand, 4.85 11/16; cables, 4.85⅞; 60-day bills in banks, 4.83¾.
France—Demand, 3.92¼@3.92⅜; cables, 3.92⅜.
Italy—Demand, 5.23¼; cables, 5.23¾.
Belgium—Demand, 13.94.
Germany—Demand, 23.79.
Holland—Demand, 40.30.
Norway—Demand, 26.74.
Sweden—Demand, 26.84½.
Denmark—Demand, 26.74½.
Switzerlnad—Demand, 19.40.
Spain—Demand, 10.34.
Greece—Demand, 1.29⅝.
Poland—Demand, 11.25.
Czeshoslovakia—Demand, 2.96½.
Jugoslavia—Demand, 1.77.
Austria—Demand, 14.10½.
Roumania—Demand, 0.59¾.
Argentina—Demand, 35.37.
Brazil—Demand, 10.55.
Tokyo—Demand, 49.45.
Shanghai—Demand, 38.87½.
Montreal—Demand, 100.06¼.

BALTIMORE MARKETS.

Baltimore, Oct. 1 (A.P.).—WHEAT—No. 2 red winter export, spot, 82¼ No. 2 red winter garlicky, domestic spot, and October, 80¼; November, 82.

SWEET POTATOES—Eastern Shore of Virginia, barrels, yellows, No. 1s, 4.00@4.50; Eastern Shore of Maryland, bushel baskets, 1.25@1.50; nearby, half-bushel hampers, yellows, 75@90.

Other articles unchanged.

ADVICE ON INVESTMENTS

By CHARLES W. STORM

In making inquiries address Charles W. Storm, financial department of The Washington Post, and inclose a self-addressed stamped envelope for reply.

U. S. Cast Iron Pipe & Foundry.

H. N. B.—I am writing for some information regarding U. S. Cast Iron Pipe & Foundry.

Answer—This company is the leading pipe manufacturer in the United States. Earnings in the first six months were equal to $1.76 a share on the common stock, while net income for the full twelve months is expected to run between $4 and $5 per share. Such earnings would compare with $2.74 in 1929 and $1.46 the year previous. Capacity of plants is estimated at 75 per cent of the total for cast iron pipe in this country.

The 600,000 shares of $20 par are preceded only by 600,000 shares of $1.20 cumulative preferred, the second preferred having been called for redemption in June. There is no funded debt and dividends on the common are $2 per annum. At current prices the yield is about 6½ per cent. The stock is regarded as having good long-term prospects.

Preferred Stocks.

G. K. L.—I have some money which I would like to invest in preferred stocks. Kindly give me a list which you consider attractive for long-term investment holding.

Answer—Many excellent preferred stocks are now available which yield from 5 to 6 per cent on the investment. The list follows:

Stock.	Approx. Price.	Div. Rate	Yield.	Call Price.
Adams Express cum.	93	5	5.40	100
Am. Sm.&Ref. cum.	139	7	5.03	N.C.
Bethlehem Stl cum.	129	7	5.42	N.C.
El. Pow. & Lgt. $6	101	6	5.94	110
Pub. Ser. N. J. cum.	115	6	5.20	N.C.
Sun Oil Co. cum.	108	6	5.55	115
Diam. Match pa. pf.	25	6	6.10	N.C.

American Shipbuilding.

H. J.—What is your opinion of American Shipbuilding stock?

Answer—The annual report was recently issued for the year ended June 30, which disclosed nothing to mark the stock as a particularly attractive issue. Net income showed slight improvement over the previous year, being equal, after preferred dividends, to $5.01 a share on the common. At current prices the latter yields about 10 per cent from the $5 dividend. No decided improvement is expected in earnings in the current fiscal year.

Niagara Hudson Power.

F. K.—What is your opinion of Niagara Hudson Power?

Answer—Selling at 27 times earnings, the stock can not be regarded as a cheap issue, based on immediate prospects. Dividends are 40 cents per annum and the yeild, at current prices, is about 2½ per cent. Earnings for 1929 equaled 62 cents a share, while profits for 1930 are not expected to show much change from the 1929 showing. The stock may be considered a fair speculative-investment holding.

International Nickel.

J. D.—I would be pleased to have some information relative to the present financial condition and prospects of the International Nickel Co. of Canada, Ltd. Kindly inform me as to what you think of this stock and its future.

Answer—Company in strong financial condition, net working capital, according to latest balance sheet, being $23,570,854. Earnings for 1930 are estimated at about $1.35 per share, comparing with $1.47 for 1929. Despite anticipated falling off for full current twelvemonth, it is evident the dividend of $1 a share will be more than covered. Stock, therefore, quite well regarded from a speculative-investment viewpoint.

Southern Pacific; St. Louis Southwestern.

J. K. V.—Please give me an estimate of earnings for Southern Pacific and the St. Louis Southwestern for 1930.

Answer—The Southern Pacific is expected to get stock control of the St. Louis Southwestern because of the recent authorization by the Interstate Commerce Commission allowing Southern Pacific executives to serve as directors on the St. Louis Southwestern. The Southern Pacific has an investment in the latter road of about $19,000,000.

The Southern Pacific, it is estimated, will earn about $8 a share this year, which would compare with its dividend of $6. The St. Louis Southwestern, it is figured, will show only nominal earnings on the common stock this year about $1 a share.

Porto Rican-American Tobacco.

R. S.—What is your opinion of Porto Rican-American Tobacco "A" new?

Answer—Although first half year dividend requirements at the annual rate of $3.50 were earned on the new "A" shares, the stock is yielding 14 per cent, which is regarded as dangerously high.

In addition to producing 400,000,000 cigarettes per annum, it turns out 150,000,000 cigars largely by machinery. The stock must be considered highly speculative from the standpoint of investment.

Pennsylvania R. R.

H. K. G.—Can you give me an idea of earnings of the Pennsylvania R. R.?

Answer—Traffic has been in a decline, which is true of the business on practically all other roads. Traffic in the five weeks ended August 23 dropped nearly 19 per cent when compared with the same period last year.

While the Pennsylvania has not yet curtailed operating expenses in proportion to the decline in gross income, nevertheless, some progress has been made along this line. Per share earnings for 1930 are estimated at $6 as compared with $4 dividend. Pennsylvania may be classed as a conservative investment suitable for the long pull.

Wesson Oil & Snowdrift.

J. L.—Please give me some facts regarding Wesson Oil & Snowdrift common stock. How much was earned in the fiscal year ended August?

Answer—Earnings for the year are estimated at $3 a share on the common stock which pays a $2 dividend, while the preferred dividend was earned twice over. The company started the 1930 fiscal year on a rock-bottom basis following the write-offs the year previous.

Another reason for the favorable earnings showing was that raw material costs have been lower, while the company's cocoanut oil plant in Louisiana increased both business and profits considerably. The stock may be considered a fair speculative investment.

Scott Paper.

B. J.—Please give me some information on Scott Paper.

Answer—Earnings for the first eight months this year equalled $3.21 a share, as against $2.82 for the same time last year and $4.67 for the full year 1929. Earnings have taken an upturn since 1925 and the outlook appears good.

Dividends on the common are 4 per cent in stock and $1.40 in cash, the latter being increased from $1 not long ago. The stock may be considered a fair speculative investment for the pull.

Chicago & Alton.

W. J. J.—Will you kindly tell me what are the prospects for Chicago & Alton common stock?

Answer—Chicago & Alton common pays no dividend, consequently is not to be included in the investment class. There is very little present promise for it and the stock is not well thought of for either the short or long term.

August Steel Exports Total 151,235 Tons

(Associated Press.)

Steel exports from the United States for August amounted to 151,235 tons, an increase of 19,463 tons, or 14.8 per cent, over July totals.

The Commerce Department in reporting the gain yesterday noted that imports of steel for the month had not shown a similar increase.

THE METAL MARKETS.

New York, Oct. 1 (A.P.).—COPPER—steady; electrolytic, spot and future, 10.

IRON—Quiet, unchanged.

TIN—Weak; spot and nearby, 28.00; future, 28.30.

LEAD—Easy; spot, New York, 5.35; East St. Louis, 5.20.

ZINC—Easy; East St. Louis, spot and future, 4.22@4.25.

ANTIMONY—7.37.

London, Oct. 1 (A.P.).—COPPER—Standard, spot, £43 6d; future, £43 13s; electrolytic, spot, £46 10s; future, £47 10s.

TIN—Spot, £123 15s; future, £125 5s.

LEAD—Spot, £16 7s 6d; future, £16 5s.

ZINC—Spot, £14 10s; future, £15 2s 6d.

RICHMOND LIVE STOCK.

Richmond, Oct. 1 (A.P.).—HOGS—Fairly liberal; unchanged; top choice 160-225 pounds, 9.75. Soft oily, rough, very heavy and lights subject to discount.

CATTLE—Fair; about steady; practical veal top, 10.50; few fancy, 11.00; cows, 3.00@5.75; bulls, 4.50@6.00; heifers, 4.50@6.50; steers, 5.00@9.00.

SHEEP—Very light; lambs quotable 5.00@8.00; ewes, 1.00@3.00.

TREASURY CERTIFICATES.

(Reported by J. & W. Seligman & Co.)

Rate.	Maturity.	Bid.	Offer.
3¼s	Dec. 15, 1930.	100 11-32	100 13-32
2⅞s	June 15, 1931.	100 18-32	100 20-32
2⅜s	Sept. 15, 1931.	100 6-32	100 8-32
3½s	Mar. 15, 1932.	100 23-32	100 25-32
3½s	Sept. 15, 1932.	101 23-32	101
3½s	Dec. 15, 1932.	101	101 2-32

FOREIGN BONDS.

French 4s	41½
French 5s, 1931	40⅝
French Prem. 5s, 1920	54¾
French Loan 5s, 1928	40¾
French Prem. 6s, 1920	41
Belgian Prem. 6s	29⅝
Belgian Restoration 5s	28
British War Loan 6s	497¼
British Victory 4s	436
Italian War Loan 5s	42½

New Issue

$9,000,000

Minneapolis Gas Light Company

First Mortgage Gold Bonds

4½% Series Due 1950

To be dated July 1, 1930 — To mature July 1, 1950

Interest will be payable January 1 and July 1 at the principal office of Bankers Trust Company in New York.

TRUSTEE: BANKERS TRUST COMPANY, NEW YORK

The Company will agree to pay interest without deduction for any Federal Income Tax up to but not exceeding 2% per annum. The Company also will agree to refund on proper application, as provided in an agreement supplemental to the Mortgage, the Pennsylvania 4 mills tax; the California tax not in excess of 4 mills per annum; the Connecticut tax up to 4 mills per annum; the Maryland tax not exceeding 4½ mills per annum; or the Massachusetts Income tax or the Massachusetts tax measured by income not exceeding 6% per annum of the income derived from the Bonds.

Mr. Fred W. Seymour, President of the Company, summarizes as follows his letter to us:

Business Minneapolis Gas Light Company was organized in February, 1930, under the laws of Delaware, as successor to a company which since 1870 had supplied manufactured gas in the city of Minneapolis. Minneapolis is the largest city in the Northwest and is also the trading and financial centre of that region. Its industries are many and varied, the principal products being flour and other foods, automobiles, lumber, linseed, iron, knit goods, etc. Railroad repair shops are also located there. Minneapolis and its suburbs have now a population estimated to exceed 500,000, and possess excellent possibilities for future growth and development.

Purpose of Issue Proceeds from the sale of these First Mortgage Gold Bonds will be used to redeem the $7,500,000 Two-Year 6% Gold Notes of the Company, now outstanding, to pay off certain current indebtedness, and for other corporate purposes.

Security These Bonds are secured, in the opinion of counsel, by a direct first mortgage on all of the fixed property of the Company. Independent engineers have estimated that as of August 1, 1930, the reproduction cost, depreciated, of the properties of the Company was in excess of twice the amount of First Mortgage Gold Bonds presently to be outstanding.

Earnings (Based on earnings of predecessor company up to February, 1930)

For the 12 months ended August 31,	1928	1929	1930
Gross Earnings—All sources	$4,112,746	$4,122,553	$4,415,284
Operating Expenses, Maintenance and Taxes (except Federal taxes)	2,995,856	3,001,206	3,035,918
Net Earnings	$1,116,890	$1,121,347	$1,379,366
Annual interest requirements on $9,000,000 First Mortgage Gold Bonds (this issue)			405,000

Earnings, as above, for the twelve months ended August 31, 1930, available for reserves and interest were in excess of 3¼ times the annual interest requirements of the First Mortgage Gold Bonds of the Company, presently to be outstanding.

Management This Company is controlled by American Gas and Power Company, and its operations are supervised by American Commonwealths Power Corporation, the management of which has had long and active experience in the operation of public utility properties.

All legal matters in connection with the issuance of these Bonds will be passed upon by Messrs. Winthrop, Stimson, Putnam & Roberts of New York, and for the Company by Messrs. Humes, Buck, Smith & Stowell of New York. Titles and franchises will be passed upon by Messrs. Fowler, Carlson, Furber & Johnson of Minneapolis, Minn.

These Bonds are offered when, as and if issued and received by us and subject to approval of counsel

at 95 and accrued interest, to yield over 4⅞%

Bonbright & Company — W. C. Langley & Co.

BancNorthwest Company — First Securities Corporation of Minnesota

The information contained in this advertisement has been obtained from sources which we consider reliable. While not guaranteed, it is accepted by us as accurate.

This offering is confined to dealers duly registered under the Laws of the District of Columbia

How to Keep Well

By DR. W. A. EVANS

To the limit of space questions pertaining to hygiene and prevention of disease will be answered in this column. Personal replies will be made to inquiries, under proper limitations, when return stamped envelope is inclosed. Dr. Evans will not make diagnosis or prescribe for individual disease.

FIGHTING THE HOOKWORM.

HOOKWORM has become a health problem of minor importance almost everywhere in North America. This was principally because of measures taken to control it, but discoveries about hookworm have contributed to the result. One of the earlier discoveries was that Negroes did not harbor many members of the worm tribe and hookworm rarely caused hookworm disease in them. This discovery narrowed the field of work. Another one was that hookworm did not thrive except in regions where the soil was of a certain type.

Dr. Chandler says an experienced hookworm epidemiologist can go into a county and tell whether there is much hookworm without examining any one or even seeing a person. He considers the nature of the soil, the amount of soil water, the mean atmospheric temperature and the rainfall. Hookworm prevails in regions where the soil is sandy and with a moderate amount of humus. Families who live in the prairies, or where the soils are clay or contain much limestone base, do not need to fear any great amount of hookworm infestation. Another observation is that worms will not thrive where sea water reaches the soil.

Originally the drugs used against hookworm were thymol and beta naphthol. These have been abandoned and either carbontetrachloride and chenopodium, or wormseed, or the two in combination, are the medicines used. Experimentation is being done with tetrachlorethelyne and some other drugs which seem to be better and safer than those now in use.

The more importatn administrative measures that have served to so greatly lessen the prevalence of hookworm in North America are:

1. Search for the disease among the children.

2. Treatment of the infested.

3. Building of sanitary privies on farms and in small towns everywhere where sewers can not be run and connected up.

4. Overcoming the barefoot custom in communities where hookworm prevails. In some badly infested countries the plan of giving worm medicine to every person in the community has been operated. However, that plan has not been used in North America.

CAUSED BY A BACILLUS.

Mrs. W. W. writes:

1. What is meant by trench mouth?

2. What is the cause?

3. What is the cure?

REPLY.

1. Trench mouth is a since-the-war name for Vincent's angina.

2. It is caused by a bacillus and a spiral organism operating jointly. These germs are spread by kissing and by the use of cups and spoons in common.

3. It is cured by applications of a solution of chromic acid followed by peroxide; also by applications of perborate of soda. It is prevented by the use of mouth washes and tooth pastes or powders, especially those containing soap.

CORRECTING HUMP ON BACK.

C. S. W.—writes:

1. Will exercise correct a hump on the back?

2. Is an operation necessary if the bone protrudes on the right side of the back?

3. Are perspiring cold hands a sign of heart trouble or nervousness?

4. Is heart trouble hereditary?

REPLY.

1. No. It may help it, though much depends on the nature of the hump and the kind of exercise.

2. Probably no operation is called for.

3. Means nervousness.

4. No.

DIET YOUR ONLY HOPE.

M. G. writes: What can I take or do internally to reduce about 30 or 40 pounds? I am not a sympathizer of dieting. I only mean a medicine or certain baths.

REPLY.

You can not reduce your weight 30 or 40 pounds by taking medicine or baths. It is diet or nothing, in spite of your lack of sympathy. You are right: fat people are not in sympathy with restrictive diets. If they were, they would not be fat.

(Copyright, 1930.)

The Weather

TODAY'S SUN AND TIDE TABLE

			AM.	PM.
Sun rises	6:04	High tide	3:53	4:30
Sun sets	5:50	Low tide	10:45	11:05

WEATHER CONDITIONS.

U. S. Dept. of Agri., Weather Bureau.

Washington, Wednesday, Oct. 1—8 p. m.

Forecast—For the District of Columbia—Fair and continued cool Thursday; Friday fair with slowly rising temperature; gentle north winds.

For Maryland—Fair and continued cool Thursday; Friday fair with slowly rising temperature; moderate north winds.

For Virginia—Fair and continued cool Thursday and Friday; moderate to fresh north and northeast winds.

Pressure continues low from the Bahamas, Nassau, 29.72 inches, northeastward to Bermuda, 29.76 inches. Pressure is low over the southern Rocky Mountain region, Santa Fe, 29.68 inches, with a trough extending northeastward over the northern Plains States, Valentine, 29.82 inches. An extensive area of high pressure covers the Hudson Bay and Lake region, Sault Ste. Marie, 30.30 inches. During the last 24 hours showers have occurred in the middle Plateau, the Rocky Mountain region, and portions of the Dakotas. Temperatures have fallen slightly in the Carolinas and southern Wyoming and have risen in northern Nevada and the interior of northern California.

The outlook is for fair weather Thursday and Friday in the Washington forecast district, followed by showers Friday afternoon or night in the lower Lake region, the Ohio Valley and Tennessee. It will continue cool on Thursday, but temperatures will rise slowly on Friday over middle and northern districts.

Local Weather Report.

Temperature—Midnight, 53; 2 a. m., 51; 4 a. m., 49; 6 a. m., 46; 8 a. m., 49; 10 a. m., 58; 12 noon, 60; 2 p. m., 62; 4 p. m., 62; 6 p. m., 59; 8 p. m., 56; 10 p. m., 51. Highest, 64; lowest, 46.

Relative humidity—8 a. m., 70; 2 p. m., 36; 8 p. m., 49. Rainfall (8 p. m. to 8 p. m.), none. Hours of sunshine, 11.8. Per cent of possible sunshine, 100.

DEPARTURES FROM NORMAL.

Accumulated excess of temperature since January 1, 1930, 934 degrees. Deficiency of temperature since October 1, 1930, 8 degrees. Accumulated deficiency of precipitation since January 1, 1930, 15.17 inches. Deficiency of precipitation since October 1, 1930, .09 inch.

Flying Weather Forecast.

Washington, D. C., to Long Island, N. Y.—Partly overcast Thursday; gentle north winds near Washington and moderate to fresh north near Long Island up to 1,000 feet and moderate to fresh north at 5,000 feet.

Washington to Norfolk, Va.—Partly overcast Thursday; gentle north winds near Washington and moderate to fresh north near Norfolk up to 1,000 feet and moderate to fresh north and northeast at 5,000 feet.

Washington, D. C., to Dayton, Ohio—Partly overcast Thursday; gentle north and northeast winds up to 1,000 feet and moderate north at 5,000 feet.

Temperatures and Precipitation.

Temperatures and precipitation for 24 hours ended Wednesday, 8 p. m.:

	Highest Wed.	Lowest Tues. night.	Wed. 8 p.m.	Rainfall.
Washington, D. C.	64	46	56	....
Asheville, N. C.	66	42	56	....
Atlanta, Ga.	76	56	66	....
Atlantic City, N. J.	64	46	56	....
Baltimore, Md.	54	48	58	....
Birmingham, Ala.	78	54	66	....
Bismarck, N. Dak.	70	52	62	0.22
Boston, Mass.	60	44	54	....
Buffalo, N. Y.	58	42	50	....
Chicago, Ill.	..	46	52	....
Cincinnati, Ohio	62	40	56	....
Cheyenne, Wyo.	62	40	50	0.02
Cleveland, Ohio	54	50	52	....
Davenport, Iowa	66	40	60	....
Denver, Colo.	68	52	66	....
Des Moines, Iowa	74	44	66	....
Detroit, Mich.	58	44	52	....
Duluth, Minn.	52	32	44	....
El Paso, Tex.	90	66	82	0.06
Galveston, Tex.	80	70	78	....
Helena, Mont.	58	46	56	0.28
Indianapolis, Ind.	62	40	56	....
Jacksonville, Fla.	80	64	72	....
Kansas City, Mo.	82	58	76	....
Little Rock, Ark.	76	60	70	....
Los Angeles, Calif.	72	54	64	....
Louisville, Ky.	66	44	60	....
Marquette, Mich.	50	38	48	....
Memphis, Tenn.	74	56	68	....
Miami, Fla.	86	70	76	....
Mobile, Ala.	82	62	72	....
New Orleans, La.	84	68	78	....
New York, N. Y.	60	46	56	....
North Platte, Nebr.	74	60	68	....
Omaha, Nebr.	78	56	72	....
Philadelphia, Pa.	64	48	58	....
Phoenix, Ariz.	82	58	78	....
Pittsburgh, Pa.	56	40	52	....
Portland, Me.	58	42	50	....
Portland, Oreg.	68	48	68	....
Salt Lake City, Utah	58	48	52	0.40
St. Louis, Mo.	70	48	64	....
St. Paul, Minn.	64	38	58	0.01
San Antonio, Tex.	86	66	82	....
San Diego, Calif.	68	54	66	....
San Francisco, Calif.	66	56	64	....
Santa Fe, N. Mex.	70	50	60	0.18
Savannah, Ga.	78	58	68	....
Seattle, Wash.	66	45	66	....
Springfield, Ill.	66	42	60	....
Tampa, Fla.	84	68	76	....
Toledo, Ohio	58	40	52	....
Vicksburg, Miss.	80	58	70	....

River Bulletin.

Special to The Washington Post.

Harpers Ferry, W. Va., Oct. 1.—Potomac and Shenandoah Rivers clear.

Chemical Corporation In Clarksburg Reopens

Special to The Washington Post.

Clarksburg, W. Va., Oct. 1.—After a shutdown since July 1, caused by dull business, the plant of Minar-Edgar Chemical Corporation, at Sutton, resumed opeartions today with 125 men employed and M. M. Quinn, superintendent, said as a result of the pick-up in business it would be operating at full with 250 workers employed in a few weeks.

The concern is a branch of the Consolidated Chemical Corporation of New Jersey.

L. L. PERKINS
I WILL BOND YOU
United States Fidelity & Guaranty Co.
Phone National 6011. Southern Bldg.

MOVEMENTS OF STEAMSHIPS

New York, Oct. 1.

ARRIVED WEDNESDAY.

Europa, from Bremen.

SAIL THURSDAY.

Deutschland, for Hamburg.
American Farmer, for London.
Bird City, for Leningrad.
De Grasse, for Havre.

SAIL FRIDAY.

Chickasaw, for Leningrad.
Ile de France, for Havre.
Olympic, for Southampton.
Tuscania, for London.

SAIL SATURDAY.

Europa, for Bremen.
Conte Biancamano, for Genoa.
West Eldara, for Antwerp.
Exmouth, for Constanza.
Nieuw Amsterdam, for Rotterdam.
Lapland, for Antwerp.
Adriatic, for Liverpool.
Polonia, for Gdynia.
Cameronia, for Glasgow.
St. Louis, for Hamburg.
Hellig Olav, for Copenhagen.
Gripsholm, for Gothenburg.
Stavangerfjord, for Oslo.
L. A. Christensen, for Constanza.
Scythia, for Liverpool.

REPORTED BY RADIO.

Republic, from Hamburg; due at pier 4, Hoboken, Thursday.
Resolute, from Hamburg; due at pier 86, North River, Thursday.
Yorck, from Bremen; due at pier 42, North River, Thursday.
Berengaria, from Southampton; due at pier 54, North River, Friday.
President Roosevelt, from Hamburg; due at pier 4, Hoboken, Friday.
Hamburg, from Hamburg; due at pier 86, North River, Saturday.
Rochambeau, from Havre; due at pier 57, North River, Saturday.
George Washington, from Hamburg; due at pier 4, Hoboken, Sunday.
Statendam, from Rotterdam; due at Fifth street, Hoboken, Sunday.
Stuttgart, from Bremen; due at pier 42, North River, Sunday.
Carmania, from Southampton; due at pier 56, North River, Sunday.
Caledonia, from Glasgow; due at pier 56, North River, Sunday.
Samaria, from Liverpool; due at pier 54, North River, Sunday.
Vulcania, from Trieste; due at pier 84, North River, Sunday.
Kungsholm, from Gothenburg; due at pier 97, North River, Monday.
Columbus, from Bremen; due at Fifty-eighth street, Brooklyn, Monday.
American Banker, from London; due at pier 59, North River, Monday.
Britannic, from Liverpool; due at pier 59, North River, Monday.
Minnetonka, from London; due at pier 59, North River, Monday.
Westernland, from Antwerp; due at pier 60, North River, Monday.
Roma, from Genoa; due at pier 97, North River, Monday.
Oscar II, from Copenhagen; due at Sixth street, Hoboken, Monday.
Majestic, from Southampton; due at pier 59, North River, Tuesday.
Paris, from Havre; due at pier 57, North River, Tuesday.

LEGAL RECORD

WEDNESDAY, OCTOBER 1, 1930.

COURT OF APPEALS.

No session. Adjourned from day to day.

DISTRICT SUPREME COURT.

Mr. Justice Oscar R. Luhring presiding over summer session, Russell P. Belew, clerk.

Assignment for Thursday, October 2, 1930—Law and Equity motions.

No. 1. Kersey vs. Kersey. Atty., Beach.

No. 2. In re Squares 263 et al. Attys., Perry, Fennell—Glassie.

LAWSUITS.

No. 78666. Margaret Clement vs. Lansburgh & Bro. et al.; damages, $10,000. Atty., Frank Maloney.

No. 78667. Cunningham Plumbing Supply Co. vs. Reed Thomas; account, $1,061.44. Atty., B. G. Ostmann.

No. 78668. Estelle J. Philibert vs. Daniel Hennessy; damages, $25,000. Atty., William J. Crane.

No. 78669. The National Amusement Co. vs. Abraham E. Lichtman; rent, $3,461.40. Atty., Henry F. Woodard.

DOCKETED JUDGMENTS.

No. 1357. Alfred C. Flather vs. George A. Gromley; judgment, Municipal Court, $850. Attys., Peelle, Ogilby & Lesh.

No. 1358. Same vs. same; judgment Municipal Court, $976.90. Attys., Peelle, Ogilby & Lesh.

No. 1359. Same vs. same; judgment Municipal Court, $348.01. Attys., Peelle, Ogilby & Lesh.

No. 1360. Heating & Plumbing Finance Co. vs. Charles E. Thomas; judgment Municipal Court, $253.28. Attys., Sightler & Mayer.

EQUITY SUITS.

No. 51944. Marie B. Millhouse vs. Edwin C. Millhouse; limited divorce. Atty., John H. Small.

AUTOMOTIVE

First of the Month Specials
Compare These Prices

FORD 1929 Fordor Sedan $425
FORD 1928 Tudor Sedan $325
FORD 1929 Standard Coupe $365
FORD 1930 Sport Roadster $450

We have on hand 10 Model T Fords from $25 to $75.

Small Trade and E. Z. Terms.

EDWARDS MOTOR CO.
3800 R. I. Ave., Mt. Rainier, Md.
Decatur 1414

LEGAL NOTICES

LESTER WOOD, Attorney, 918 F street northwest.

IN THE MUNICIPAL COURT OF THE District of Columbia. J. A. Atchinson, Plaintiff, vs. William C. Hall, Defendant. No. 214240. The object of this suit is one hundred and twenty dollars ($120) plus interest and court costs. It is, therefore, this 23d day of September, 1930, ordered that the defendant appear in this court on or before the fortieth day, exclusive of Sundays and legal holidays after the day of the first publication of this order, to defend this suit and show cause why the plaintiff should not have judgment as set forth; otherwise the suit will be proceeded with as in case of default. GEORGE C. AUKAM, Presiding Judge. A true copy. Test: (Seal.) BLANCHE NEFF, Clerk. By E. WALDECKER, Assistant Clerk. 25,oc 2,9

CLAIRVOYANTS

CLAIRVOYANT
THE MAN WHO KNOWS
608 12th St. N.W.
Over Woolworth's 5c & 10c Store

This strange man sees the way and tells it all. Just what your life has been, just what it will be. Tells you when and whom you will marry; whether husband, wife or sweetheart is true or false. Tells as to changes, travel, lost or absent friends, divorce, wills, deeds; whether it is best to buy or sell. He tells the good and the bad. A visit will convince you of his wonderful power.

Something tells you this is the man. You feel the impulse to call. Do not delay.

The Washington Post

Indexed, Simplified and Popularized.

All ads restricted to their proper classification and The Washington Post Style of type. Publishers reserve the right to edit, classify, index or reject any classified advertising copy.

Errors in advertisements should be reported immediately. The Washington Post will not be responsible for more than one incorrect insertion.

CLASSIFIED RATES.

Count 5 average words to the line. Minimum 3 lines.

For consecutive insertions:

	Charge.	Cash.
1 day	20c	19c
3 days	18c	17c
7 days	16c	15c

Cash rates apply on prepaid ads only. Irregular or "skip" orders cost 1 cent per line additional.

CONTRACT RATES.

30 consecutive days, 15c per line.

Three or more lines every day for one year, 14c per line.

1,000 lines used at option within one year, 17c per line.

CLOSING TIME FOR ADS.

9 p. m. for daily copy and 5:45 p. m. Saturday for Sunday copy.

Ads to appear in early 9 o'clock evening edition must be received before 12 o'clock noon.

Telephone your ad to NATIONAL 4205.

Ask for a Post Ad Writer

Have it charged

Classifications of an allied nature grouped together for quick and easy reference.

Auctions

Auction Sales

MONDAY, OCTOBER 6—
ADAM A. WESCHLER & SON, Auctioneers.

TRUSTEES' SALE OF VALUABLE TWO-FAMILY BRICK APARTMENT, NO. 2112 TENTH STREET NORTHWEST.

By virtue of a certain deed of trust duly recorded in Liber No. 6412, folio 337 et seq., of the land records of the District of Columbia, and at request of party secured thereby, the undersigned surviving trustee will offer for sale by public auction, in front of premises, on MONDAY, THE 6TH DAY OF OCTOBER, 1930, AT 5 O'CLOCK P. M., the following-described land and premises, situate in the District of Columbia, to wit: Lot 27 in John G. Adams subdivision of square 331 as per plat recorded in the office of the Surveyor of the District of Columbia in Liber B, at folio 138.

TERMS OF SALE: The above property will be sold subject to a prior deed of trust for $6,000 at 6¼ per cent, due July 8, 1932; balance cash. A deposit of $300 required of purchaser at sale. All conveyancing, recording and notarial fees at cost of purchaser. Terms to be complied with within thirty days from day of sale, otherwise trustee reserves the right to resell property at risk and cost of defaulting purchaser, after five days advertisement of such resale in some newspaper published in Washington, D. C.

WILLIAM N. PAYNE, JR.,
Surviving Trustee.

P-se25,27,30,oc2,4

MONDAY, OCTOBER 13—
THOMAS J. OWEN & SON, Auctioneers.
1431 Eye Street Northwest.

TRUSTEES' SALE OF VALUABLE REAL ESTATE, BEING A TWO-STORY, SEMIDETACHED FRAME DWELLING, CONTAINING EIGHT ROOMS AND TWO BATHS, KNOWN AS 1427 MONROE STREET NORTHEAST.

By virtue of a certain deed of trust recorded in Liber No. 6294, folio 483, of the land records of the District of Columbia, and at the request of the parties secured thereby, the undersigned will sell at public auction, in front of the premises, on MONDAY, THE THIRTEENTH DAY OF OCTOBER, 1930, AT THREE O'CLOCK P. M., the following described land and premises situate in the District of Columbia and being lot numbered One Hundred and Forty-five (145) and part of lot numbered One Hundred and Forty-four (144) in Samuel Milwit's subdivision of lots in block numbered forty-three (43) in Joseph F. Batchelder and Archibald M. McLachlen, trustees' subdivision of a tract of land known as "Addition to Brookland," as per plat of first mentioned subdivision recorded in Liber No. 76, folio 174, of the records of the office of the Surveyor for the District of Columbia; part of lot numbered One Hundred and Forty-four (144) described as follows: Beginning for the same at the northeast corner of said lot numbered One Hundred and Forty-four (144) and running thence south along the easterly line of said lot, 135 feet to the southerly line of said lot; thence west along said southerly line 28.335 feet; thence northerly 135 feet to Monroe street; thence east along Monroe street 28.51 feet to the place of beginning, being premises No. 1427 Monroe street northeast; said block numbered Forty-three (43) being now known for purposes of assessment and taxation as square numbered Forty Hundred and Eight (4008), upon the following terms:

TERMS OF SALE: Purchaser to pay one-third of the purchase price in cash, the balance in two installments in one and two years, respectively, with interest at the rate of 6 per cent per annum, and secured by deed of trust on the property sold, or all cash at the option of the purchaser; taxes paid or adjusted to the date of sale; purchaser to pay interest on purchase price from date of sale to date of settlement at 6 per cent per annum; all conveyancing, recording, &c., at the cost of purchaser; good title or no sale. A deposit of $250.00 will be required at the time of sale and settlement to be within thirty (30) days of the date of sale, or deposit forfeited and the property resold at the cost and risk of the defaulting purchaser after five (5) days' previous advertisement of such resale in some Washington newspaper.

B. FRANCIS SAUL,
J. WRILEY JACOBS,
Trustees.
925 15th Street N.W.

P-oc2,d&dsexSun

Announcements

Lost 8

BROOCH—Diamond; lost Friday evening in or between Mayflower Hotel, Occidental Restaurant and National Theater; brooch has about 42 small diamonds set in platinum. Liberal reward. American Association of Personal Finance Companies, 712 Tower Bldg., Mr. Fowler, Sec. Metropolitan 1340.

DOG—Boston bull terrier, female; last seen in vicinity of White House. Reward. Call Dist. 1995 day; Ad. 9374 night.

DOG—Boston bull, female; broken harness. Reward. 3205 Cleveland ave.; Clev. 7492.

DOG—Pekingese, male, reddish-tan, name Koko, Sept. 28; reward. Columbia 1235.

FUR NECKPIECE—Can be had on identification and payment of this ad. 1317 New Hampshire ave. nw.

PARROT—1 year old; named Barney; on Sept. 28. Communicate with Miss Broome, 1401 N. Capitol st.; Pot. 5521-W.

POCKETBOOK—Lady's; in Kann's Dept. Store, Wednesday afternoon. Finder please keep money and return pocketbook. Business Office, Washington Post.

TORTOISE SHELL nose glasses, with button spring chain, from 209 Varnum nw. to Washington Post, via 9th st. car, G st. to 14th and Pa. ave., about 4:15 to 4:45 p. m., Thursday. Reward. M. M. Berry, Washington Post or 209 Varnum st. nw.

WRIST WATCH—Lady's; white gold, set with sapphires. Reward. Call Columbia 8533.

KEYS on ring, downtown. Decatur 2767.

Notices 10

LEAVING for Atlanta, Birmingham, Montgomery, early Friday morning. Can accommodate three. Phone Apartment 618, Cavalier Hotel.

WHITE CLOVER HONEY
5-lb. can, $1; also best comb honey. C. Chapin, 184 Center Market; Nat. 9479

Clairvoyants—Spiritualists 12

LICENSED BY DISTRICT OF COLUMBIA
DR. JANE COATES
READINGS BY APPOINTMENT.
1473 MERIDIAN PL. NW. Col. 6227

25 YEARS ON 14TH ST. NW.
TELLS OBJECTS OF CALL AND NAME.
CARLETTA
CLAIRVOYANT, PSYCHO-ANALYST
922 14TH ST.
OVER CLAPLIN'S OPTICAL CO.

HAVE AN INTERVIEW WITH THIS WONDERFUL SERESS AND BE CONVINCED PERSONALLY OF THE HONESTY AND SINCERITY OF HER WORK. SHE HAS BEEN CONSULTED BY THE PROMINENT PEOPLE FROM ALL PARTS OF THE WORLD. HER ADVICE IS EAGERLY SOUGHT. RICH AND POOR ALIKE THROUGH HER SINCERE ADVICE AND COUNSEL SHE HAS BROUGHT ABOUT MORE HAPPY MARRIAGES, REUNITED MORE SEPARATED AND HELPED MORE PEOPLE OUT OF DISTRESS AND SORROW THAN ANY OTHER IN HER PROFESSION. PERFECT SATISFACTION. SPECIAL CONSULTATION.

Automotive

Automobiles for Sale 22

BUICK—An inspection of our fine used Buicks will convince any one of their value. 1015 14th st. nw. Stanley H. Horner, Natl. 5800. Open evenings.

BUICKS—Low prices on all used cars; a large selection awaits you. Emerson & Orme, 17th and M sts. nw.

CADILLAC—Service car equipped with crane; excellent condition; bargain for cash sale. 1231 20th st. nw.; Dec. 6077.

Chevrolet—1927 coach; a dandy for $195; runs fine; you'll buy it on sight when you see it; terms can be arranged.
BARRY-PATE MOTOR CO.,
2525 SHERMAN AVE.

CHEVROLETS—And Fords, $75 and $25 up; large selection. R. L. Taylor Motor Co. Come here, 1901 14th st. nw.

Chevrolet—Sport cabriolet, 1929; rumble seat, 4-wheel brakes, bumpers, front and rear, parking light; 4 very good tires and spare; mechanically perfect and guaranteed; $465.
BARRY-PATE MOTOR CO.,
2525 SHERMAN AVE.

CHEVROLET—Coach, 1928; $275; $75 down; balance easy payments.
LUSTINE NICHOLSON.
Hyattsville, Md. Hyatts. 1020

Chevrolet—Coach, 1928; see this one and be convinced of its value; looks as good as new; the performance will surprise you; good tires and fully equipped; $295.
BARRY-PATE MOTOR CO.,
2525 SHERMAN AVE.

CHEVROLET—4-door sedan, 1926. In splendid condition; 5 good tires; upholstery and paint in excellent shape; a rare bargain; $150; accept $50 cash and $12 monthly, including insurance and all charges. At my home any time, 2752 Woodley pl. nw. Col. 1245.

CHEVROLET—Late 1928 coupe. Excellent condition; $225. 3104 19th st. nw. Adams 0054.

Chrysler—4-door sedan, 1927; a remarkable value because of its excellent condition; mechanically perfect; excellent tires; terms; $235.
BARRY-PATE MOTOR CO.,
2525 SHERMAN AVE.

CHRYSLER—72 ROADSTER.
Low price; best terms in town.
SIMMONS MOTOR CO.,
14TH ST. AT S ST. NW.

Essex, late 1928 model; $345; the motor, tires, original finish in excellent condition; a real buy for the price; terms.
LAMBERT-HUDSON MOTORS CO.,
24TH AT M ST. NW.

ESSEX—4, coach, $30; motor in extra good condition; tires good, new battery. 3701 14th st. nw.; Adams 5412.

EYNON MOTOR CO.'S removal sale starts October 4 at 2015 14th st. nw.

FORD—Tudor, 1929; this desirable model in dark blue is mechanically perfect; upholstery is exceptionally clean; fully equipped; $325.
BARRY-PATE MOTOR CO.,
2525 SHERMAN AVE.

FORD—24-ton truck; excellent motor; $55. Call 1432 Pa. ave. se., 7 a. m. to 8 p. m.

FORD—And other makes; low prices and easy terms. See Mr. Redman for your next used car. Parkway Motor Co., 3040 M st. nw.

Hudson—Coach, 1927; new dark green, duco finish; thoroughly reconditioned and in excellent condition; upholstery like new; $195.
BARRY-PATE MOTOR CO.,
2525 SHERMAN AVE.

Marmon light 8 coach; this car has been reconditioned in our own repair department and the car surely runs fine; original finish is as bright as new; tires all good; $395.
LAMBERT-HUDSON MOTORS CO.,
24TH AT M ST. NW.

MOON—Sport roadster. Good; $80 cash, balance small monthly payments. 712 E st. se.; Linc. 8440.

MARMON—68 sedan, 1929. Six wire wheels; beautiful finish; large, comfortable body; upholstery and rubber like new; really a wonderful buy; mechanically perfect; accessories; terms. Neumeyer Motor Co., Marmon Distributors, 2021 17th st. nw.; North 4010.
OPEN EVENINGS.

NASH—Advanced six sedan, 1929; 400 series. This car can not be told from new and is a wonderful buy at $775. Terms and your car in trade. Wallace Motor Co., 1709 L st. nw.

OAKLAND—Sport sedan. Six wire wheels; practically new rubber; fully equipped; all accessories; smart and luxurious; appearance and performance of a new car; a remarkable offer and a car you can drive for many years to come; convenient terms. Neumeyer Motor Co., Marmon Distributors, 2021 17th st. nw.; North 4010.
OPEN EVENINGS.

OLDSMOBILE—Coupe, late model. A car like this rarely reaches the used-car market; beautiful upholstery; good rubber, mechanically perfect for speed and power; exceptionally reasonable terms. Neumeyer Motor Co., Marmon Distributors, 2021 17th st. nw.; North 4010.
OPEN EVENINGS.

PIERCE-ARROW—Resale cars; only the best. Harry Sommers, Inc., 1727 Conn. ave.; Potomac 0858.

ROOSEVELT—Sport coupe, 1929. Fully equipped; large, roomy, comfortable; a beautiful car; in perfect condition throughout; good rubber, wire wheels, rumble seat; all accessories; mechanically just what you want; terms. Neumeyer Motor Co., Marmon Distributors, 2021 17th st. nw.; North 4010.
OPEN EVENINGS.

STUDEBAKER—A choice stock of used cars will be found at Lee D. Butler, Inc., 2155 Champlain st.; Col. 5050.

WATCH for our removal sale October 4. EYNON MOTOR CO., 2015 14th st. nw.

Whippet—Coupe, 1928; 4-wheel brakes; has a very snappy and powerful motor; very clean, inside and out; good tires; $225.
BARRY-PATE MOTOR CO.,
2525 SHERMAN AVE.

WHIPPET—1927 sedan; $75 down; balance easy payments.
LUSTINE NICHOLSON.
Hyattsville, Md Hyatts. 1020.

PONTIAC—Coach, 1927. This car is in first-class condition; looks good and runs good; $175; terms and trade.
HANDLEY MOTOR CO.,
3730 Georgia ave. nw. Adams 6060.

"FAMOUS" USED CARS
LOW DOWN PAYMENTS.
EASY MONTHLY PAYMENTS.
Ourisman Chev. Sales Co.
625 H ST. NE. LINC. 10200.

Auto Painting—Plating 27

READ THIS & ACT NOW
Set wheels, $5; fender sets, $5; body, 3 coats, $10 and $15. See us. Factory jobs, $40 up. North 3034. 1231 20th st. nw.

Garages, Parking, Storage 29

DOUBLE garage for rent; electricity, heated, water. 3609 34th st. nw. Clev. 3739.

Service, Oiling, Greasing 31

YOUR CAR WASHED
$1.00
System Auto Laundries, Inc.
1227 R St. N.W.

Wanted—Automotive 32

BRING you car here; high price paid for late models. 3218 M st. nw.; West 0144. Open evenings.

WE BUY any make car; highest price paid. The Auto Mart, 1318 14th st. nw.; North 8127.

CASH FOR YOUR CAR
Without a doubt I pay the highest prices in the city. If your car is not paid for, I will pay your undue balance and give you the difference in cash. No delay.
SEE MR. BARNES
1729 14TH ST. NW. Decatur 2390.

Business Service

Cleaning, Dyeing, Pressing 40

While-You-Wait Service
Hats cleaned and blocked; suits sponged and pressed; shoes shined. Open every day, including Sundays.
BLUE FLAME VALET SHOP,
940 F ST. NW. MET. 7240.

Massages, Baths 46

MASSAGE—Treatment for rheumatism and muscle movements. 309 7th st. sw., 2d floor. Hours from 9 a. m. to 7 p. m.

Moving, Trucking, Hauling 47

MOVE THE MOVET WAY.
Boston, N. Y., Phila., Pittsburgh, Baltimore, Washington, Richmond and all way points. Metro. 4095. 1110 N. Y. ave. nw.

Painting, Papering, Decorating 48

HOUSE and roof painting; all floor work done; window cleaning. Call Scott, 928 P st. nw.; North 9895.

Professional Services 50

FOR AN EXCELLENT MASSAGE, all spinal, nerve and muscle trouble, call Dr. Della Ledendecker, West 1130. 3025 O st. nw.

SWEDISH MASSAGE and invigorating tonic treatments (hydrotherapy). Call Silver Spring 159-W.

SWEDISH MASSAGE—For anemia, insomnia, rheumatism, general body building. Adams 7064, daily, 9 a. m. to 8 p. m.

TRAINED NURSE GIVES MASSAGE. Colonic Irrigation. Electric Treatment. Call Potomac 0818.

Many of these offers will receive quick response this morning. A Post Classified Ad will do the same for you.

Employment

Help Wanted—Female 56

CHECKER—Seamstress for draperies; child's nurse, $30, room and board; general houseworker, colored; cook, hotel, colored. Employment Service Bureau, 917 15th st. nw. Suite 406. Nat. 0521.

MIDDLE-AGED Protestant working woman; to stay nights with widow and pay $5 a week, board and room. Mrs. S. E. Kimball, 3011 Earls place ne.

PRESSERS—On fancy dresses; steady work; good pay. Apply 1355 H st. ne.; Line. 6041.

SALESLADY—Experienced; wanted in our housefurnishing dept. Apply to Mr. Cavanagh, 2d floor, Barber & Ross, Inc.

SHIRT SLEEVER—Must be experienced and fast; good salary; steady position. Arcade Sunshine Co., 713 Lamont st. nw.

WAITRESS—Experienced, wanted for luncheonette. Apply 809 H st. ne.

YOUNG LADY—At once, with knowledge of shorthand, for general office work. M. Wahl & Son, 1329 F st. nw.

POSITIONS Need 500 daily stenogs., typists, bookkeepers, salesmen. Free registration. Boyd's, 1333 F

WASH. BUSINESS BUREAU
Bond Bldg., 14th and N. Y. Ave.
Washington's largest employment exchange. Established 10 years. All kinds of positions secured in offices, stores, hotels, &c.

LADIES.
Wanted at once, 5 ladies of neat appearance and refinement; for pleasant, dignified work; no selling; excellent compensation; full or part time service. Call in person after 12 o'clock noon. 1104 Vermont ave. nw.

Help Wanted—Male 57

BARBER—At once. Andy's Barber Shop, 925 9th st. nw.

BARBER—Wanted at once; $25 guarantee and commission. 8235 Georgia ave., Silver Spring, Md.

BARBER—First class; $25 guarantee. 4616 14th st. nw.

BOOTBLACK—Neat and experienced, for barber shop. 920 H st. ne.

BOY—As helper at tinning and heating trade. 207 New York ave. nw.

COOK—White; chauffeur, colored; janitor, colored, $60 and quarters. Employment Service Bureau, 917 15th st. nw. Suite 406. Nat. 0521.

DISHWASHER—Wanted at once. Apply 809 H st. ne.

MAN—Single, 23 to 30, neat and ambitious, high school education and some retail experience. See Mr. Springer, Room 611, 1319 F st. nw., 9:30 to 12:30 Thursday.

MEN AND BOYS—Between the ages of 16 and 25 years of age, with bicycle; for work as telegraph messengers; references required. Apply to Mr. Smith, 1317 N. Y. ave. nw.

MEN—Wanted 5 white men; of neat appearance; as salesmen on trains; small cash security and blue suits required; experience unnecessary. Apply Union News Co., East Basement, Union Station.

PRESSER—Experienced. Apply 5018 Conn. ave. nw.

SALESMAN — Wholesale, electrical appliances, washing machines experience preferred; must have car and good record. Address Box 66, Washington Post.

SEVERAL high-grade outside clothing salesmen can make very lucrative connections with a leading Washington tailoring concern. Call at 510 11th st. nw., 2d floor.

THE FALL rush makes it necessary to place 2 more men at once. Apply Real Silk Hosiery Mills, 1319 F st. nw., for particulars.

YOUNG MAN—For delicatessen store; must have good reference and not afarid to work. Red Arrow Delicatessen Store, 5th and L sts. nw.

YOUNG man as clerk in large hardware store. Apply in own handwriting, giving age, education, experience and reference, to Box No. 89, Washington Post.

WASH. BUSINESS BUREAU
Bond Bldg., 14th and N. Y. Ave.
Washington's largest employment exchange. Established 10 years. All kinds of positions in offices, stores, hotels, &c., secured

CANDY SALESMEN
Largest candy chain stores in the world wants salesmen to sell popular-priced line of week-end specials, bar and package goods direct to dealers from truck for cash.
Territory covers a radius of 60 miles; real opportunity for producers; must furnish small cash bond and first-class references; salary, $25 weekly plus 10% commission on cash sales; only experienced need apply. Box 39, Washington Post.

25 CHAUFFEURS
With identification cards wanted at once; those who can qualify will be given excellent opportunity to make real money with a new and attractive proposition that we are offering. See Mr. Ruppel or Mr. Byron for early appointment.
CITY CAB CORPORATION
141 12th St. N.E.

Help—Male or Female 58

BEFORE you send out of town for Christmas cards, see our high-grade, low-priced box assortments; agents and organizations supplied. Mayflower Art Co., 1405 K st. nw.; phone NA. 3554.

Salesmen, Agents 59

EXPERIENCED salesman with car, familiar with trade of hotels, restaurants and institutions. Box 82, Washington Post.

Situations Wanted—Female 60

BUNDLE washes to take home; work called for and delivered. Atlantic 1174-J.

COLORED—General houseworker wants steady work; good reference. Col. 5466.

COOK—Private family; fancy or plain; best of references. Call 1315 Vermont ave. nw.

MAID—Colored, cheerful disposition, neat, splendid cook; waitress, nurse or mother's helper; full, part time; reference. Decatur 2419.

MAID—Colored; neat; good personality; excellent cook; housemaid, nurse or part time; best references. Dec. 0537.

NEAT—Competent colored girl, city references; work as cleaner and laundress; day or week. N. 7220.

YOUNG colored woman desires position in private family as maid or light housework; references. 1720 Fla. ave. nw.; Dec. 5594-J, Apt. 1.

Persons advertising for "Situations Wanted" are warned to exercise careful investigation of persons offering positions where cash deposits are required to secure employment.

Situations Wanted—Male 61

BARBER—Young German-American; three years' experience; steady; $20. Box 88, Washington Post.

JANITOR—Experienced; for apt. house or office bldg. Adams 1297.

MAN—Reliable, white, wants job as watchman; willing to go anywhere; experienced. Box 85, Washington Post.

Financial

Business Opportunities 62

BARBER SHOP—3 chairs, equipment, for quick sale; cheap; good business guaranteed; $100 down, balance monthly. 2501 14th st. nw.

FOR RENT—Rooming house, 12 rooms, 2 baths, P st. near Dupont Circle, $100 month; also 14th st. near Monroe, 9 rooms, 2 baths; garage, being made over new, $90 month. Fulton R. Gordon, Peoples Insurance Bldg. District 5231; evenings, Clev. 4571.

WANTED PARTNER.
MINIATURE GOLF BUSINESS.
Indoor and out; also executive positions open in corporation now forming to manufacture and market wonderful invention that has wide market and big demand for use in home, as well as permitting low-cost installation for indoor golf. W. H. Woolums, 993 National Press Bldg. District 1855.

Money to Loan 65

AUTO AND TRUCK LOANS—Plenty of money; cheapest and quickest service. Monk, 931 N. Y. ave. nw.; Natl. 6722.

Loans to Auto Owners
CAR REMAINS IN YOUR POSSESSION.
CASH AT ONCE; NO INDORSEMENTS.
LEGAL RATE; NO INVESTIGATIONS.
Also payments reduced on car being financed and additional cash advanced.
DISTRICT FINANCE CO.
913 NEW YORK AVE. MET. 2803.

Financial

Money to Loan 65

AUTO LOANS—Procured quickly, confidentially and reasonable. See Harry Yaffy, 934 K st. nw.; Metropolitan 3049.

AUTO LOANS—And refinancing; confidential; lowest rates; ample parking. McGill, 1402 R. I. ave. nw.; North 4954.

LOANS ON AUTOS
USE YOUR CAR—LOWEST RATES
LOANS ON UNPAID CARS
Acme Fin. & Realty Co.
LICENSED BROKERS.
905 N. Y. Ave. N.W.
National 2453.

AUTO LOANS
IMMEDIATE ACTION.
NO INVESTIGATION.
NO INDORSEMENTS.
H. BERMAN
939 NEW YORK AVE. NW.
DISTRICT 5777.

Real Estate Loans 66

FIRST TRUST DWELLING LOANS.
GEORGE F. HANE,
1422 F ST. NW. NATL. 3964.

PLENTY OF MONEY. QUICK ACTION.
BRODIE & COLBERT
1707 EYE ST. Realtors. Natl. 8875.

Instruction

Auto, Flying Instruction 68

AUTO LESSONS—By experienced, conscientious white driver; $1 hour any time; permits secured. Noel, North 7440.

Private Instruction 72

Private lessons, mathematics, sciences, languages; Cornell graduate; $1. Albert Jonas, 1406 Hopkins st. nw., near 20th & P.

PRIVATE LESSONS, mathematics, sciences, languages. Cornell graduate. $1. Albert Jonas, 1406 Hopkins st., near 20th and P.

Instruction Classes 73

Mount Pleasant School for Secretaries. A Select School in a Residential Section. Tivoli Theater Bldg., 3313 14th st. nw. Telephone Columbia 3000.

CAPITAL CITY COMMERCIAL COLLEGE
Bookkeeping, Shorthand, Civil Service.
1340 NEW YORK AVE. NW. Met. 4227

BE A SECRETARY
Earn a real salary, earn it sooner, take a thorough course. Boyd trains you to win in business. Position guranateed graduates. New classes now forming. Enroll today.
Boyd Business University
1333 F (Opposite Fox Theater.) Natl. 2340.

The Course Is Worth $1,000
Monthly rate—Day, $16; evenings, $5.60.
Typewriting only—Day, $5 and $10; Evenings, $4.00 a month.
WOOD'S SCHOOL,
311 EAST CAPITOL ST. Linc. 0038.
COURT F. WOOD, LL. M., Principal.

Live Stock

Dogs, Cats, Pets and Supplies 77

BOSTON, fox terriers, collies, Esquimo spitz, Persian kittens, singing canaries; we cut birds toe nails. Schmid's Pet Emporium. 712 12th st. nw.

Merchandise

Wearing Apparel—Furs 99

WINTER COATS, sweaters, skirts, shoes, dresses (girls); size 10-12 years; cheap; man's overcoat and suit; first class. 1223 13th st. nw.

Wanted—To Buy 100

BOOKS—Highest prices for sets, fiction and miscellaneous books in any quantity. "Bring them" or phone Met. 5415. Pearlman's Big Book Shop, 933 G st.

GOLD, SILVER WATCHES, DIAMONDS and old jewelry needed for our mfg. dept.
SELINGER'S Full cash value paid. 818 F STREET.

Furniture 104

BEDROOM SUITE—Ivory; bed, dresser, chifforobe, 2 chairs; cheap for quick sale. North 2336.

MISSION SET—Especially suitable for library or doctor's reception room; of unpolished light oak; sturdily built and finished in genuine leather; consisting of table, rocker, chairs and settee; all in excellent condition. North 2631.

MUST sacrifice three-piece overstuffed suite. North 5159-W after 6 p. m. No dealer. 2230 Kearney st. ne.

Household Articles 105

ANTIQUES and modern furniture; a private sale of complete furnishings of an exclusive old home; the furniture consists of suites and odd pieces of the true old colonial, English, French and Italian periods; fine old grandfather's clocks, teakwood and marble pedestals, pictures, mirrors, andirons, rugs, vases and bric-a-brac; all high grade; the home will be open every day 10 to 6, until everything is disposed of. 1709 New Hampshire ave. nw.

Wanted—Household Goods 112

FURNITURE—If you want to get full value for your furniture, send to D. Notes; 25 years of fair dealing. Phone Dist. 8112.

I AM in immediate need of a quantity of good substantial used furniture; can pay cash. Metropolitan 3051.

Musical Merchandise

Organs and Pianos 114

RENT A PIANO.
$25 will rent a piano from us for an entire year. Place one in your home today. Homer L. Kitt Co., 1330 G st. nw.

Business Equipment

Typewriters, Billing Machines 126

TYPEWRITERS—Current models in standard and portable machines for rent; bargains in reconditioned typewriters. L. C. Smith & Corona Typewriters, Inc., 1016 15th st. nw.; Natl. 0411.

Rooms and Meals

Rooms With Meals 133

GEORGETOWN—Fashionable club; a smart place for women to live; cafe service. Telephone West. 2606.

K ST. NW., 1331—Opposite Franklin Park; near business and theaters; lovely rooms; excellent meals; reasonable.

2D ST. SE., 227—Single, double room; light, airy; 1st floor; private; excellent home cooking. Linc. 7927.

13TH ST. NW., 2911—Attractive, decorated; all modern improvements; single, double; reasonable; excellent table optional.

13TH ST. AND COL. RD. (1760 Euclid st.); private family; twin beds; 2 windows; closets; quiet. Cortland, Mrs. Bowie, Col. 7702.

Rooms—Furnished 134

A PLEASANT PLACE TO STAY.
The Westminster, 1607 17th st nw. Lovely rooms, newly decorated; each with bath or running water; elevator service; beautiful parlor; $7 to $10 weekly.

A ST. NE., 708—Lovely front double room, large closet; single room, next bath; for 1 or 2; home privileges; phone.

ARIZONA HOTEL, 310 C st. nw., block off Pa. ave. Neatly furnished rooms; lobby; 3 baths on each floor; 1 shower bath; continuous hot water; $4 week up; transients, 75c and $1.

COL. RD. NW., 1736—Apt. 102. Large, bright room; in delightful home; for refined lady; privileges. Col. 8099.

KILBOURNE PL., 1706—Attractive room; for gentleman; all improvements; continuous hot water; reasonable. Col. 4993.

MT. PLEASANT—1705 Irving st. nw. Front room; southern exposure; near bath; continuous h. w.; private family; adults.

N. ST. NW., 1909—Convenient location; neatly furnished rooms; single or double; reasonable. Decatur 5974.

NEWTON ST. NW., 1625 — Comfortable room, second floor, adjoining bath; own-[illegible] home; $20 per month; gentleman.

QUE NW., 1713—2d-floor room, twin beds, 4 windows; near bath; well heated; board if desired; 2 gentlemen. Pot. 0100.

SHEPHERD ST. NW., 935—2 communicating rooms; sink, with constant hot water; for light housekeeping. Col. 5333-W

12TH ST. NW., 1242—1 large front, 1 small front; clean, comfortable; reasonable; weekly or monthly; gentlemen only.

13TH ST. NW., 1223—Lovely, bright, clean double, single rooms; sleeping porch; 2d floor, next bath. Met. 2620.

14TH ST. NW., 2619—Between Euclid and Fairmont sts.; large well furnished room adjoining bath; private family; $5 week.

16TH ST NW 1846—Room with single or twin beds, adjoining bath; continuous hot water.

4230 4TH ST. NW.—Front room; private home; all conveniences; 1 block Soldiers' Home car and bus. Adams 8248.

MERRILL MANSIONS.
1361 Fairmont st nw
Top of hill, 14th st. car; 1 and 2 room suites; furnished complete, linen and maid service optional; day, week, month; $7, $10, $12, $15 week.

Real Estate for Rent

Apartments, Furnished 137

CHAPIN ST. NW., 1406—Two redecorated rooms, bath, continuous hot water; gas, electricity, phone; $42.50; near park and cars. Wisc. 4253.

DOWNTOWN—Rare find; two newly decorated rooms, real kitchen, private bath, in attractive apt. bldg.; $50 mo. or $12.50 week; includes electricity, gas, linen, &c.; clean, quiet house; no children. 301 C st. nw.

EAST CAPITOL, 200—1 to 2 rooms, porch, private entrance, $30-$37.50; elsewhere, 2 to 4 rooms, $20-$30. Lincoln 2637.

LAMONT ST. NW., 1210—2-room-apt.; running water; family conveniences; bright, attractive; $32.50; other rooms, $12 up. Col. 5988.

NORTHUMBERLAND—6-room apt; wide center hall; 6th floor; 3 exposures; beautifully furnished; long lease. North 9881.

P ST. NW., 2142—Clean, neatly furnished 3-room-and-bath apt.; inclosed sleeping porch; 2d floor; adults only.

POTOMAC PARK APTS.—21st and C sts. nw. Phone Natl. 9102. Within 5 minutes' walk of the White House, the Washington Monument and the Lincoln Memorial; immaculately clean, completely furnished housekeeping apts., including table silver and linen; also hotel rooms with bath; General Electric refrigeration; high-grade house with standard service; no dogs or cats or wild parties.

BEST SELECTION
FUR. APTS., LOW RATES
5-min.-ride downtown. Leading apt. group in city. Acre of ground. Cafe, &c.; elevator and phone; splendid lobbies; view over city; largest rooms, halls, closets, porch balconies, tile baths. Most for the money. Swimming, tennis, golf handy. 4-room h.-k. apts., 2 bedrooms, at price of 2 rooms. Completely furn., incl. linen, silver, &c. Accommodate 4 or 5 people for $90 month. Also 2 and 3-room apts., $55 up. Col. 7744.

THE JEFFERSON
16TH AND M STS.
Two-room, bath, kitchen apts., furnished complete for housekeeping; linen; light, maid service and refrigeration included in rent; large, cool rooms. Apply Manager, or Phone Pot. 5660.

Apartments, Unfurnished 138

CHAPIN ST. NW., 1406—Two rooms, gas range, sink; continuous hot water; phone; $22.50 mo. Wis. 4253.

EYE ST. NW., 2124—Very convenient to Government buildings; reasonable rentals; 24-hour elevator service, telephone switchboard, electric refrigeration on house current; one room, kitchen, bath, $45; two rooms, kitchen, bath, $55; resident manager. Randall H. Hagner & Co., 1321 Conn. ave. nw.; Decatur 3600.

THE SEVILLE (2129 18th st. nw.)—Apts. of 2 bedrooms, living room, dining room, kitchen and bath for $55 and $57.50, including Frigidaire. See janitor, W. W. Drury, 813 15th st. nw. Natl. 8242.

ULTRA-MODERN—2 rooms, kitchenette, private bath, frigidaire; continuous hot water; good northeast location. Call Mr. Taylor, Natl. 1316 for information.

DOWNTOWN LOCATION, 1117 Vt. ave. 1 room, kitchen and bath; electric refrigeration; $37.50 to $45.00.
Resident Manager on Premises.
TYLER & RUTHERFORD, INC.,
1520 "K" st. nw. National 0475.

FRONT APARTMENT, 1445 PARK RD. 3 rooms, reception hall, large dressing room, kitchen, dinette, bath. Adams 3451.

THE BAYHEAD
724 THIRD STREET NW.
1 AND 2 ROOM APTS. FRIGIDAIRE.
NEW BUILDING. REASONABLE.
SEE RESIDENT MANAGER.

BEACON APARTMENTS,
1801 Calvert st.
REASONABLE RENT.
1 room and bath to 5 rooms, kitchen and bath.
Apply Resident Manager.

RAVENEL, 1610 16th st nw.
THE TIFFANY, 1925 16th st. nw.
3435 BROWN ST. NW. (off 16th and Oak)
1875 MINTWOOD PL. NW.
Very attractive 2 and 3 rooms, kitchen, bath, solarium; $55 to $90. Dec. 2780.

14th St. & Park Rd. Section
3519 13th St. N.W.
2 large rooms, tiled bath, kitchen, electric refrigeration. Modern apt. bldg.; $50 to $52.50.
RESIDENT MANAGER.
ADAMS 4681-J.

DESIRABLE downtown apartments, three and four rooms and bath. Low rent. Inquire Zager & Salus, 920 New York ave.

JUST A NICE WALK DOWNTOWN
$40.00.
1435 N st. nw.; reception hall, living room (with Murphy bed), dinette, kitchen, dressing room and bath; perfect condition.
JANITOR ON PREMISES.
SEE MR. MORGAN.
M. & R. B. WARREN,
3900 Conn. ave. Cleve. 7330.

$47.50.
1708 NEWTON ST. NW.
Southern exposure; 2 rooms, kitchen and bath; electric refrigeration on house current.
MOORE & HILL, Inc.
730 17TH ST. NW.

THE BRADFORD
1800 K St. N.W.
One 2 rooms, kitchen, bath.
One 1 room, kitchen, bath.
Furnished or unfurnished.
Ideal location.
RESIDENT MANAGER.

THE WYOMING
2022 Col. rd., at Conn. ave. Well-built, sound-proof bldg.; large, airy corridors; spacious lobby and drawing room; excellent cafe; a few vacancies; refs. required

1773 LANIER PL. NW.
2, 3 and 4 rooms, bath; porches; newly papered and painted; $45.00 to $55.00.
70 RHODE ISLAND AVE. NW.
3 rooms, kitchen, bath; excellent condition; $50.00.
NATIONAL 1092.

1858 COLUMBIA ROAD.
6 rooms, kit., bath, porch, $100; 2 rooms, kit., bath, $50; electric refrigeration. See janitor or call Col. 9148.

DIANA APARTMENT
1141 BLADENSBURG RD. NE.
2 and 3 rooms, kitchen, bath; all outside corner apts.; $42.50 up; Frigidaire free. Apply 1016 Bladensburg rd. ne.; Lincoln 6856 or Linc. 3925-J.

The Portner
15th St. From U to V
Substantially built, well ventilated halls, sound-proof rooms, which are unusually large; high ceilings, ample closets, lobbies, cafe, valet, shops, &c. 24-hour telephone and elevator service. Free electricity.
General Electric Refrigeration If Desired
Apartments of 3 rooms to 6 rooms, kitchen and bath.
$45 to $120 per month.
See Resident Manager or Phone North 1420

Business Places for Rent 139

EXCEPTIONAL store, $30; first floor, two rooms, apartment house; good white neighborhood. 11 R st. ne. Apply Apt. 1 or janitor. Pot. 2412.

FOR RENT—Store; new northwest uptown business center; last one left; $55 month. Fulton R. Gordon, Peoples Insurance Building. District 5231. Evenings, Cleveland 4571.

14TH ST. NW., 2015—Store, 35x100; ideally adapted for automobile showroom and service. Available Nov. 1. Col. 3192.

CHANDLER BUILDING,
1427 EYE ST. NW.
IN THE HEART OF THE FINANCIAL DISTRICT.
Single Offices and Suites.
Free Secretarial Telephone Service and Many Other Features.
Reasonable Rentals.
SHANNON & LUCHS, INC.,
Managing Agents.
1435 K St. Nat. 2345.

VERY DESIRABLE STORE
Fronting on two streets
Excellent condition, hot-water heat
Electric lights, large basement
RENT, $75 MO.
SEE MR. WEDDING
BOSS & PHELPS
1417 K NW. NAT'L 9300

WAREHOUSE; 2 FLOORS.
With elevator; high ceilings; 50x67; total area 6,700 sq. ft.; located 315 L st. s.w. Rent, $160 mo.
YOUNG & SIMON
Woodward Bldg. Dist. 5180.

Real Estate for Rent

Houses for Rent, Furnished 141

EXCLUSIVE NORTHWEST SECTION.
3712 Woodley rd.—Attractive home, 3 bedrooms, 2 baths, strictly modern; inclosed, heated sleeping porch; built-in garage; convenient to stores, schools, churches and transportation; owner, ordered away; lease if desired; reasonable.

WESLEY HEIGHTS.
Attractive house; beautifully furnished; lovely garden. Phone West 2416.

Houses for Rent, Unfurnished 142

BRYANT ST. NW., 87—Attractive, modern home, 9 rooms, hot-water heat, porches, garage; $80. Phone Silver Spring 320-M.

CHEVY CHASE, D. C.—For rent, detached 6 rooms, bath to 11 rooms, 3 baths, 1 to 2 car garages; all modern improvements. Cleveland 4571.

CHEVY CHASE, D. C.—For rent, corner, Spanish architecture, large veranda, garage, center hall, 6 rooms, bath, $90 month; 11 rooms, 3 baths, brick, 2-car garage, $115 month; also 2d floor, new residence, 5 rooms, bath, kitchen, equipped, $50 month. Fulton R. Gordon, Peoples Insurance Building. District 5231. Evenings, Cleveland 4571.

FOR RENT—Bungalows, 4 rooms, bath, $30 month; 5 rooms, bath, $40 month. Fulton R. Gordon, Peoples Insurance Building. District 5231. Evenings, Cleveland 4571.

OTIS PL. NW., 715—Attractive home, one-half block from Park View School; near stores, bus and car line; contains 7 rooms (3 bedrooms), enclosed sleeping porch, 1 bath, garage; completely equipped with screens and awnings; instantaneous hot-water heater, electricity; inspect at any time. L. E. Breuninger & Sons, 211 Investment Bldg.; National 2040.

ROCK CREEK CHURCH RD., 725—6 rooms, bath, all improvements, large yard, garage; $75 month.

COZY LITTLE BRICK HOME
ONLY $45.00.
902 Girard st. ne.; hardwood floors, hot-water heat; front and 2 rear porches; spacious yard; just one block to bus.
SEE MR. MORGAN.
M. & R. B. WARREN
3900 CONN. AVE. Cleve. 7330.

ATTRACTIVE HOME
NR. 14th AND PARK RD.
1430 PARKWOOD PL. N.W.
ELECTRICAL REFRIGERATION.
Beautiful new home just north of 14th and Park rd. nw., containing 7 large rooms (3 bedrooms), tiled bath and lavatory and glassed-in sleeping porch, 2-car built-in garage, large front porch, hardwood floors, hot-water heat and electricity; $100.
CAFRITZ
14th and K. Dist. 9080.

CHEVY CHASE
NEW DETACHED HOME
4611 NORWOOD DRIVE—$100.
This comfortable home, overlooking Chevy Chase golf course, one square south of Bradley lane at Wisconsin ave., contains reception hall, large, bright living room with fireplace, dining room, bright kitchen, 3 large bedrooms, tile bath with built-in tub and shower, extra tile lavatory on bedroom floor, front porch which is screened, large front and rear yards, garage.
CAFRITZ
14th and K Sts. Dist. 9080.

A REAL BARGAIN
1425 PARKWOOD PL. N.W.
$75
Unusually attractive home just north of 14th and Park rd., containing six large rooms, two screened porches, hot-water heat, electricity and bath, built-in garage.
CAFRITZ
14th and K. Dist. 9080.

Offices, Studios for Rent 143

LARGE ROOM in lawyers' suite with reception room and stenographic service, 14th and G sts. nw.; $60 month. Box 86, Washington Post.

OCCUPANT of 1134 Munsey Bldg., who is present but one or two days a week, would like to share his private office and secretarial service; very reasonable cost. Telephone National 0393.

Wanted to Rent 147

WANTED—Small apartment with Frigidaire and fireplace, one or two rooms, kitchenette and bath; walking distance of downtown; Northwest section preferred; must be clean and reasonable. Box 73, Washington Post.

Real Estate for Sale

Houses for Sale, Unfurnished 153

FOR SALE—4 rooms, bath, bungalow, gas, electricity, made over new, $3,000, $200 cash, $30 month; also 5 rooms, bath, bungalow, $5,950, $200 cash, $40 month. Fulton R. Gordon, Peoples Insurance Building. District 5231. Evenings, Cleveland 4571.

2339 ASHMEAD PLACE NW.—9 rooms, 3 baths; all modern; maid's room and bath; 2-car garage. Apply on premises or phone Owner, North 10486.

1362 OAK ST. NW.
Attractive home; 8 rooms, sleeping porch. Inspect or phone Owner, Col. 5676.

1804 BELMONT RD. N.W., $9,950.
A most unusual town house value; 9 rooms, 2 baths, hot-water heat and electricity. Close to every convenience and is in perfect condition.
PHILLIPS & CANBY, INC.
Investment Building. National 4600.

TO COLORED
811 New Jersey Ave. N.W.
6 rooms and bath; good condition. Bargain, $6,750. Easy terms.

New Bungalow
DEANWOOD, D. C.
Near 42d st. ne.—5 rooms and bath; electricity and gas. Price, $3,500. Terms: $250 down; $35 per month. C. F. WARING, 1416 F street nw. National 9172.

917 C ST. N.E.
Modern bay window brick, 10 rooms. Price only $6,500; terms.
Open for inspection.
DARNELL & WHALEY
McGill Bldg., room 111. Metr. 2660.

An unusual value which is several hundred dollars under the price of adjoining homes.
729 MADISON STREET N.W., $6,950.
This home has six large rooms and is entirely modern and in new condition, with a large built-in garage, and is situated on a paved street.
PHILLIPS & CANBY, INC.
Investment Building. National 4600.

A Beautiful Semidetached Bungalow in Takoma Park, Md.
201 BALTIMORE AVENUE
$8,950—EASY TERMS.
This unusual six-room house is in new condition and modern to the minute, on a large lot, with paved street and garage.
PHILLIPS & CANBY, INC.
Investment Building. National 4600.

706 C ST. N.E.
Six rooms, bath, cellar, colonial front porch, inclosed rear porch, hot-water heat, electricity, newly decorated. Price only $5,750; terms.
Open for inspection.
DARNELL & WHALEY
McGill Bldg., room 111. Metr. 2660.

DETACHED
CENTER-HALL BRICK,
MASS. AVE. HEIGHTS.
$16,950.00.
Just off Massachusetts ave., north of the new British Embassy. A fully detached brick residence with wide frontage on two streets, set off with attractive planting. Center-entrance hall, living room with open fireplace, concrete side porch, 3 bed rooms, 2 tile baths (one a shower), oak floors throughout, metal weather strips and screens. Decidedly the lowest priced home of its type ever offered in Massachusetts Avenue Heights.
EVENING PHONE SERVICE UNTIL 9 P. M.
H. G. SMITHY COMPANY,
Successors to Business of the N. L. SANSBURY COMPANY, Inc.
1418 Eye st. nw. Phone Nat. 5904.

Suburban for Sale 156

BEAUTIFUL 3½-acre wooded tract, 20-minute drive, paved highway (Va.), $1,875. De Shazo & McNab, Natl. 3934.

Shore Property for Sale 161

AN EXCEPTIONALLY desirable plot in summer community on salt water, 36 miles from Washington; good view, fine shade trees, electric light, city water, mail delivery, electric train service; refined and restricted; sacrifice at $50 for immediate sale. An unusual and exceptional value. Telephone Mr. Best, Natl. 4596.

Many of these offers will receive quick response this morning. A Post Classified Ad will do the same for you.

The Washington Post.

THURSDAY MORNING — OCTOBER 2, 1930

NEWS OF LATEST HAPPENINGS IN MARYLAND AND VIRGINIA

GOVERNMENT FORM VOTE SET FOR NOV. 4

Modified Commission and County Manager Plans Backed in Arlington.

TEACHERS ARE HONORED

ARLINGTON COUNTY.
BUREAU OF THE POST.
Tel. Clar. 309. Clarendon, Va.

A court order designating Tuesday, November 4, as the day for the holding of an election on the question of a change in the form of county government was signed last night by Circuit Court Judge Walter T. McCarthy. The order, which will be filed in the county clerks office today, will bear the date of October 2. The petition bearing a total of 1,027 names from qualified voters from every section of Arlington County was presented to Judge McCarthy by Attorney Walter U. Varney, member of the Arlington County Civic Federation, sponsor of the movement.

Robert N. Anderson, chairman of the committee from the Arlington County Civic Federation, which spent several months in a study of the question of a change in the form of local county government, said: "With the date set for the election, the committee, which also has charge of the campaign, will now set the wheels in motion of a county-wide organization which has already been formed to carry on one of the most intensive campaigns ever waged in Arlington County and, I, at this time, feel safe in saying that on election day we will carry the plan for a county manager form of government with a board of five members by a large majority."

In accordance with the report of the committee, which was submitted to the Arlington County Civic Federation and adopted, the voters will have before them the following questions on which they will cast their vote:

First—Shall the county change its form of government?

Second—In the event of such change, which form of government shall be adopted? Modified commission plan or county manager plan?

Third—In the event of such change, shall the governing board be elected at large or by districts?

In the event the majority of the voters favor the election of the governing board by districts, the court is directed by the act of the General Assembly to divide the county into five election districts of as nearly equal population as possible. Upon the adoption of either of the new forms of government, the magisterial districts now existing will cease to exist. The election districts, if established, will not be magisterial districts, but election districts only, comparable to city wards.

Should the election carry, the act of the General Assembly provides that the members of the governing boards shall be elected at the next general county election, which will be held in November, 1931. If adopted, the new form of government will become effective January 1, 1932.

With an enrollment of 150 students representing 33 States and three foreign countries, Arlington Hall, college for girls, at Glebewood, Arlington County, opens its fourth year today with chapel exercises at 10 o'clock.

Dr. William E. Martin, president, discussing the progress which the school has made, stated the enrollment for the first year was 44, second 86 and last year 118. The enrollment this year is most pleasing, and fills every available room, he stated.

It was stated last night that indications are that it will take a major part of today to complete registration and that classes will not begin before tomorrow.

With the auditoruim of the Cherrydale School filled to its capacity last night, the reception to the teachers of the school was given by the Parent-Teacher Association.

The reception was followed by a short business session of the association. It was announced that the committee appointments will be announced within the next few days.

Mrs. Herbert Marcey was reelected president of the Parent-Teacher Association of the Robert E. Lee School at a largely attended meeting held in the schoolhouse yesterday afternoon. Other officers are Mrs. J. H. Browning, vice president; Mrs. E. L. Redfield, secretary, and Mrs. M. Pawley, treasurer. The president announced that committee appointments will be anounced at the November meeting.

F. P. Dewey addressed the meeting on the question of the organization of the Arlington County School Federation, which will be perfected at a meeting to be held in the auditorium of the Washington-Lee High School the evening of October 31, at 8 o'clock. He stated that the organization will function similar to that of the Arlington County Civic Federation, which takes care of matters solely of a civic nature, while the new organization will discuss only matters pertaining to the schools of the county.

Following the address of Mr. Dewey, the association went on record as approving such an organization and appointed Mrs. Herbert Marcey, Mrs. J. R. Browning and Mrs. Redfield as delegates to attend the meeting.

Mrs. Marcey, in entering her third year as president, called upon all patrons and friends of the school to cooperate with the association, and in so doing she was confident of a successful year.

Commonwealth's Attorney William C. Gloth, with County Commissioner of Revenue Harry K. Green and H. Bruce Green, Mr. Gloth's assistant, left this morning for Richmond. While in Richmond, Mr. Gloth and Mr. H. K. Green will appear before the State corporation commission on matters pertaining to the public utilities in the country. Mr. Gloth, with H. Bruce Green, will confer with F. D. Henley, right-of-way engineer of the State highway department, regarding rights of way for the Lee boulevard.

It was learned yesterday from Mr. Gloth's office that preparations are now under way in his office for the filing of papers for condemnation proceedings for the obtaining of rights of way for the Lee boulevard.

Mrs. Margaret M. Ctickley, registrar for Lyon Park District, announces that she will be at the Lyon Park Community House Saturday from sun rise to sun set for the purpose of registering all persons who are otherwise qualified to vote in the coming November election.

Saturday will be the last day that persons will have an opportunity to register who wish to participate in the coming election, according to a statement given out yesterday by Claude O. Thomas, secretary of the Arlington County electoral board.

Pleading guilty to a charge of breaking up private property and being under the influence of liquor, M. Johnson was fined $19.25 by Police Judge Harry R. Thomas. Judge Thomas also ordered a peace bond of $100 given in November, 1929, forfeited and Johnson remanded to the county jail.

The Arlington County Monarch Club will hold its weekly luncheon meeting today in the Ashton Heights Woman's Clubhouse, on Clarendon avenue, at 12 o'clock.

With the opening of the fall season and the return of all members from their vacations, President A. B. Honts has requested members to attend in attend in order that plans for an active fall and winter may be completed.

Forest Fire Burns Tract in Maryland

Several Hundred Acres of Woods Are Destroyed Near Easton.

Special to The Washington Post.

Easton, Md., Oct. 1.—A large forest fire, burning over several hundred acres of valuable woodland, is supposed to have started in a colored village known as Millesville, 6 miles from Easton, this afternoon.

Burning through a tract of woods, the fire raged through a large field of stubble, setting fire to a stack close to the house on the farm belonging to Milton Campbell. From here the fire caught to the woodland of Frank Rittenhouse, Thomas J. Schortall, Mrs. Margaret Wilson and others.

Farmers in the neighborhood sent scores of farm hands to help fight the fire. They managed to save the buildings on the farm, but the high wind fanned the flames to such an extent that several firemen were partially overcome with smoke.

Shortly after the firemen returned to Easton another big fire broke out near Claiborne. Both Easton and St. Michaels engaged in checking this forest fire.

UNION MAN ACCUSES DANVILLE OVERSEER

Striker Charges He Was Pushed Aside When at Gate of Mill.

INJUNCTION FIGHT NEXT

Special to The Washington Post.

Danville, Va., Oct. 1.—The first alleged act of violence in connection with the strike of union operatives in the Dan River Mills came into view today when Noel Henry, a union worker, swore out a warrant against George Pugh, an overseer of the Riverside Mills.

According to the police, Henry claims that Pugh pushed him aside near the mill gate this morning when nonunion workers were being admitted. The case is set for hearing tomorrow morning.

The first test of strength between the mill management and the strikers following the issuance of injunctions designed to permit free entry and egress to mill property took place early this morning and was marked by no violence. All told, some 30 nonunion men were admitted to the plants, these being yardmen and firemen and a few operators required to terminate bleaching processes.

As a result of the injunction pickets today formed lines and moved along the streets instead of standing in groups at the mill gates as before.

Francis J. Gorman, chief organizer of the union, was this evening in session with the managing committee of the strike, according to C. S. Garrison, union publicity agent, for the purpose of discussing means of combatting the injunction order. It has been indicated that the union will contend next Monday, when the injunction is expected to be reopened in court, that there was no legal cause for the injunction and that the union has a right to perfect its strike organization without molestation. Gorman today addressed a mass meeting at the city park attended by 1,500 persons.

Smith Named Cashier Of Orange Bank Firm

Special to The Washington Post.

Orange, Va., Oct. 1.—After a little more than two years' service, Byrd Smith, 24, son of Mr. and Mrs. W. J. Smith, jr., of Lahore, was today elected cashier of the National Bank of Orange.

Mr. Smith began his work at the Orange bank after he had received two years of instruction in business organization at the University of Virginia. He began as a bookkeeper, and after two months was promoted to a teller's position. In May, 1929, he was again promoted to assistant cashier. Mr. Smith will fill the vacancy left by Giles H. Miller, jr., of Lynchburg, who has accepted the cashiership of the Culpeper National Bank.

FARM-HOME CLUBS PLAN FAIRFAX PARTY

"Achievement Days" to Be Observed Tomorrow and Saturday.

SUPERVISORS' MEETING

FAIRFAX BUREAU OF THE POST.
P. O. Box 245, Fairfax, Va.
Phone Clarendon 2324-W-2.

Tomorrow and Saturday will be observed as achievement days by the Home Demonstration and 4-H Clubs of Fairfax County. This occasion, marking the completion of the year's work, the results of the members' labors will be summarized and plans for the coming year will be made. Miss Maude Wallace, of Blacksburg, Va., the State regent in charge of all work among women and young people, will be thte guest of honor on both days.

The program of the Women's Home Demonstration Clubs will open at 2 o'clock tomorrow afternoon in the auditorium of the high school at Oakton, with Mrs. James U. Kincheloe, president of the advisory council, presiding. Mrs. George R. Bready, of Herndon, will lead the community singing. Each of the five demonstration clubs will make their achievement reports for the past year and Mrs. Katherine Leigh, of Andrew Chapel, will make a report of the county poultry contest. Miss Sara E. Thomas, Fairfax County home demonstration agent, will give a summary of the work of the clubs during the year and present the adult leaders of the various clubs.

The advisory council and each of the clubs will give an entertainment program and this will be followed by a mayonnaise-making contest, the judges of which will be Miss Maud Wallace, of Blacksburg; Miss Billie Burke, of Charlottesville, and Mrs. S. H. Edwards, of Oakton. The club turning in the best report of the year's activities and showing the largest attendance will be awarded a championship banner. The clubs will then decide on their major projects for the coming year.

The program for the boys and girls 4-H Club will be held in the county fair grounds at Fairfax, starting at 3 o'clock Saturday afternoon. The opening session will be held in the dance pavilion with Miss Ruth McGuire, of Herndon, president of the county 4-H Club counsil, preciding. Miss Virginia Carr, of Legato; Miss Alice Bready, of Herndon; Miss Louise Arnold, of McLean, and Miss Maxine Harlowe, of Lee Jackson, will lead the group singing, with piano accompaniment by Viola Hatfman, of Farifax. The ushers for the afternoon will be Virginia Clapp, of Woodlawn; Mary Burke, of Vienna; Clara Ernest, of Lincolnia; Elizabeth Myers, of Clifton, and Rosalie Dove, of Potters Hill.

Each club will make a two minute report of its work for the last year and Miss Mary Norton will give the report for the 4-H Club council. The speakers of the afternoon will be Mr. S. H. Edwards, of Oakton; C. C. Carr, of Fairfax, president of the Northern Virginia School and Community League, and Mrs. J. A. Hallman, of Fairfax. Miss Sara E. Thomas and H. B. Derr, Fairfax County agricultural agent, will give brief reviews of the year's achievements.

Following the business session a treasure hunt will be staged with prizes being donated by the Fairfax County Chamber of Commerce. William L. Leitch, of Alexandria, northern Virginia Boy Scout executive, has been named general chairman of recreation for the day. He will be assisted by Virginia Carr, of Fairfax; Louise Arnold, of McLean; Alice Bready, of Herndon; Mary Murman, of Annandale; Betty Brown, of Herndon; Theresa Muller, of Fort Humphreys. A picnic supper on the grounds will be held following the games, this will be under the auspices of a committee composed of Mrs. William Cleveland, of Seminary, general chairman; Mrs. G. Ashley Money, of Colvin Run; Mrs. Carl Miller, of Oakton; Mrs. Charles Bladen and Mrs. Mason Kirst, of Annandale; Mrs. Kenneth Dove, of Lorton; Mrs. George Bready, of Herndon; Anna Grau, of Oakton; Vera Jones, of Fairfax; Hilda Millard, of Herndon; Mary Jane Young, of Lorton; Margaret Parson, of Baileys Cross Roads.

In the evening a large campfire will be lighted and Miss Virginia Carr who was elected big chief at the girls' summer camp will preside. There will be challenges around the campfire and the year's awards will be given to the leaders and club members. Clarence Rowe, of Bailey's Cross Roads; Elman Waring and Eehman Young, of Fairfax, and Charles Curtis, of Oakton, have been appointed as firekeepers. Edmund H. Allen, president of the Fairfax County Chamber of Commerce, will present the club prizes won at the Fairfax County Fair last month. Fifteen dollars will go to the Oakton Club, and $10 to the Floris Club and Lee Jackson will receive honorable mention. A representative of the Virginia Public Service Co. will also make awards to the club leaders and club members who has made the best record during the year. The celebration will close with an impressive candlelight service led by Miss Sara E. Thomas. All parents and friends of the club members are being urged to attend Saturday's program.

The fall meeting of group 2 of the Potomac Association of Baptist Women's Mission Unions will be held this afternoon in the Baptist Church at McLean. The meeting will be presided over by Mrs. Ashton C. Jones, of Clarendon.

A 50-cent chicken dinner will be served this evening by the Ladies' Aid Society of the Chesterbrooke Methodist Church in the church house. Mrs. B. C. Kadel has been appointed chairman of preparations.

The School and Community League at Andrew Chapel will hold its meeting this evening in the school house. The entertainment program will be presented by the teachers.

The Rachel Walker Circle, King's Daughters and Sons, will hold its meeting tomorrow evening at the home of Miss Adrienne Gillingham at Woodlawn.

The regular monthly meeting of the Fairfax County Board of Supervisors was held yesterday in the courthouse. The entire board, the county engineer, F. N. Larkin, and the Commonwealth attorney, Wilson M. Farr, were appointed a committee to appear before the State Highway Commission on November 11 at Orange County Courthouse, when the allocation of funds for road improvements are made. The county roads that are to be taken over by the State under the new State law will also be designated. The gas tax for last month amounting to $5,291 was order distributed among the six magisterial districts of the county.

The supervisors were notified that the State Department of Agriculture had placed Fairfax County in the uarantine district and now no cattle that have not been tuberculin-tested can be imported into the county as the last cattle test showed that very little tuberculosis existed among the cows.

The Occupuan Hydroelectric Power Co. advised the board that they had decided to build a bridge at Woodyards Ford instead of the dry ford as first planned. This was agreed too by the board.

Edmund H. Allen, county drought relief chairman, explained the conditions existing in the county and ask the supervisors to allow the county agent $50 for additional clerical hire during the present emergency because of the extra work. The board agreed to appropriate this amount only for the next month.

A representative from the State Highway Department appeared to take up the question concerning the building of a bridge on the new portion of the Washington-Richmond Highway at the junction of the Mount Vernon road. The board adjourned to the location in question and made an inspection of the State's plans of development.

Daily O'Currences

—By JOHN DALY—

LUELLA'S early morning slumber was disturbed by a boy orator who stood out on the curbing. He was reciting the funeral oration from Julius Caesar, a group of neighborhood children his audience.

"I wish he'd go away," said Luella, peeved. "Why don't you speak to him?"

What I felt like doing was far removed from speech.

"He probably wants to be an actor," I mused, "why discourage art?"

"Why encourage it?" she asked.

* * * *

THE boy, rattling on, switched over to Horatio at the Bridge, his voice growing louder.

"If you don't do something about it, I will," cried Luella, reaching for the phone.

"What are you going to do?"

"Phone for the police!"

Out the window, we could see the boy stoop for a pebble, put it in his mouth.

"What is he doing that for?" asked Luella.

Undoubtedly, the boy had read of Demosthenes. "He wants to have clearer enunciation, so he's put a pebble in his mouth," I told her.

"I hope he chokes," she said, with gusto.

NO SLEEP for Luella, she had to get up. So she went to the window and upbraided the boy. He sassed her, and moved on down the streeet, still orating.

"I didn't know there were such tough boys in this neighborhood," said Luella, usually proud of the place.

"The boy isn't tough. He's just emulating character. If he's going to be a Shakespearean actor he's got to have a certain amount of brass."

"Why?"

"Well, he'll play Othello—and he was no mollycoddle—and Richard the Third——"

"What about Hamlet? He was a gentleman, at least. Why couldn't the boy play Hamlet?"

* * * *

BY THIS time the boy was back. Sure enough, he started in on the soliloquy.

Luella rushed out of the house, determination on her face.

"Where are you going?" I asked.

"To get a ham," she shouted, and soon the boy orator was hot-footing it down the street, a bararge of pebbles flying after him.

THE ONCE OVER

—By H. I. PHILLIPS—

Mr. "Legs" Diamond Hits a New Town.

(The much-arrested and internationally notorious suspect gets off a train and rushes to the nearest policeman.)

DIAMOND (abruptly)—Lock me up, please.

Cop (surprised)—What for.

Diamond—No charge. It's just a custom.

Cop—But what have you done?

Diamond—Nothing.

Cop—You can't be arrested for that.

Diamond—Can't I, though? Now please stop making silly cracks like that and I'll go along to the nearest lockup quietly.

* * * *

COP—You'll go along to no lockup with me unless I know why.

Diamond (pleadingly)—Oh, come on and lock me up like a good fellow.

Cop—If you haven't done anything what do you want to be locked up for?

Diamond—To get it over with.

Cop: Get what over with?

Diamond—Being locked up.

Cop (very puzzled)—I don't follow you at all, mister.

Diamond—Now let me try to explain it all, officer. As soon as I land in any city I'm arrested at once.

Cop—But on what charge?

Diamond—They never say.

Cop—After they pinch you, what do they do with you?

Diamond—Just send for all the newspaper photographers, take some flashlights of me and let me go again. It's a regular routine and if it isn't gone through with at once I get all nervous and upset. Now in this particular instance I'm a nervous wreck.

Cop—Why?

Diamond—I wasn't met at the train.

Cop—By whom?

Diamond—By the police department.

Cop—Did it expect you?

Diamond—I sent it my itinerary. I've got several important matters to attend to in this town and I can't concentrate on 'em until I've been formally seized, photographed and released.

Cop—Who are you, anyhow?

Diamond—"Legs" Diamond.

Cop—I never heard of you.

Diamond (collapsing at his feet)—Awkk-k-k-k-k-k!

* * * *

BELIEVE IT OR RIP.

WILLING and Perkins, Dunlap, Quimet—
Four seeded golfers looking all wet;
Von Elm and Little, Kocsis and Voigt—
Sunk and admitting their feelings are "hoit;"
Johnston and Evans, Marston and Tolley—
Failing to qualify, golly, oh, golly!

A reader writes in to denounce this general criticism of Tammany's relation with the New York courts. "Why the kicks?" he asks. "Isn't Tammany Hall giving the city the best judges money can buy?"

G. K. L. says he wouldn't buy any Soviet grain, anyhow, as it is probably full of "red" clover.

OH, YEAH?

HI:
New name for the Enterprise: Lipton's Tease. E. D. G.

(Copyright, 1930.)

U. D. C. CONVENTION IS GIVEN REPORTS

147 Chapters on Virginia and Summaries of Work Are Read.

RECEPTION IS FEATURE

Special to The Washington Post.

Staunton, Va., Oct. 1.—At two business sessions today delegates to the annual convention of the United Daughters of the Confederacy, Virginia division, heard reports of officers, both State and district, indicating the organization is pushing forward on its program.

One hundred and forty-seven chapters are on the State roll, with about 125 classified as active. Chapter reports were presented at tonight's meeting, with Miss Anne V. Mann, of Petersburg, State first vice president, presiding. Three district chairmen were present this afternoon to give summary of their work during past years, namely, Miss M. Anna Jones, Appomattox, second district; Mrs. S. M. Nottingham, Orange, fourth; Mrs. A. J. Hurt, Chester, fifth.

Those from Mrs. L. L. Dickinson, Tazewell, first; Mrs. Edwin L. Toone, Doydton, third, and Mrs. Charles Teavis, Cape Charles, sixth, were read by the secretary, these chairmen not being present.

Miss Esther Barney, Farmville, State second vice president, presided this morning when impressive memorial service was held. Mrs. J. H. Norvell, Mrs. Edwin J. Nixon, Mrs. E. E. Moffitt, long active in U. D. C. work in the State and who held many important offices, were those to whose life and work tribute was paid. Memorials were read for these three by Mrs. H. F. Lewis, Dumbarton; Miss Annie V. Mann, Petersburg, and Mrs. B. A. Blenner, Richmond, respectively.

Beverly Manor and Thomas Hughart chapters, Daughters of American Revolution, were hostesses this afternoon at Gaymont, the Prichard home near Staunton, at a reception in honor of J. E. B. Stuart Chapter, U. D. C., convention host, and State officers and delegates. Election of State officers is scheduled for Thursday afternoon with adjournment to be taken after the morning session Friday.

DECLINE IN VIRGINIA CROP YIELDS GIVEN

Corn Takes Further Tumble in August Report After Big Drop in July.

POTATOES DOWN ALSO

Richmond, Va., Oct. 1 (A.P.).—Virginia's corn crop today was forecast to be 16,607,000 bushels, compared with the forecast of 21,518,000 bushels as of August 1, and a yield of 44,138,000 last year, by the Fifth District Federal Reserve Bank Monthly Review that reported Virginia crops declined 3.8 per cent during August following the record drop of 25.2 in July.

The drop in all crops, the review said, was attributed to the drought which has continued since early summer. The review figures showed that oats turned out better than had been expested with a yield forecast of 3,774,000 bushels.

A decline of 14 per cent was noted in the late potato crop since the 1st of August. The total production of potatoes, including the early crop, was expected by district officials to be 15,244,000 bushels, compared with 17,461,000 bushels in 1929.

Early Potato Shipments.

Shipments of early potatoes to September 1 amounted to 21,345 cars, compared with 21,051 cars shipped to the same date last year. The Virginia sweet potato crop declined during August and on September 1 was forecast to be 3,220,000 bushels, compared with 4,600,000 forecast a month earlier and a yield last year of 6,705,000 bushels.

Hay fields declined further in condition during August, the review said, and a crop of only 623,000 tons was expected, compared with 1,373,000 tons cut in 1929. Pastures in all sections of the State except in the southwest showed heavy declines, the review said, and on September 1 were 28 per cent normal.

Peanut prospects were set forth as declining about 21 per cent during August, and on September 1 was forecast as 117,600,000 pounds, compared with 146,080,000 pounds harvested last year.

The commercial apple crop in Virginia was forecast to be 1,950,000 barrels, compared with 3,100,000 barrels gathered in 1929. The fruit, while considerably under size, was said to be good, both as to quality and color. There was very little damage from insects, but in many sections the drop was heavy.

Maryland Average Declines.

Compared with the total Virginia crop drop of 29 per cent, the Review gave Maryland prospects as declining an average of 8.6 per cent in August, with the composite condition on September 1 at 74.1.

In West Virginia the crop condition figures on September 1 averaged 57.8 per cent of the ten-year figure, the second lowest composite percentage reported for any State in the United States.

North Carolina crops remained unchanged in average condition during August, the composite condition of 94.3 per cent on September 1 being the same figure reported on August 1.

South Carolina's composite condition figure on September 1 was 113.9 per cent of the ten-year average, the State being exceeded by only two States, Georgia and Arizona.

Bedford Farmers Buy Oats for Stock Feeding

Special to The Washington Post.

Bedford, Va., Oct. 1.—S. S. Hylton, secretary of the drouth relief committee for Bedford County, has transmitted the orders of Bedford County farmers for 9,500 bushels of oats for feed. This feed was shipped from Chicago at an average cost of 48 cents per bushel, laid down in Bedford, in bags of 3 bushels each.

Orders also have been pooled for 2,200 bushels of rye for feeding at a cost of a little less than 60 cents per bushel. Two carloads of feeding molasses have been ordered and distributed and two additional cars are about ready for shipment.

Rites Held for George T. Taylor.

Winchester, Va., Oct. 1 (Special).—Funeral rites were held today for George T. Taylor, 58, retired Frederick County farmer and fruit grower, whose death followed an illness of paralysis. He was an official member of Market Street Methodist Episcopal Church. Surviving are his wife, formerly Miss Clara A. McKeon, and one brother, H. B. Taylor, Grimes, Va.

ALEXANDRIA WATER INQUIRY UNDER WAY

Commerce Chamber Names Committees to Study Company's Status.

ZONING GROUP FORMED

THE WASHINGTON POST BUREAU.
907 Prince St., Alexandria, Va.
Phone Alexandria 823.

The Alexandria Chamber of Commerce has announced the appointment of several committees to investigate the Alexandria Water Co., its charter, rates, present pressure, and also has named committees to confer with the city council. This action was due to the recent action of the water company in seeking to obtain reimbursement from the city for water used in fire protection, and also the announcement of the company that it would petition the State Corporation Commission to allow increased rates for domestic consumption.

One committee is to investigate the charter of the company, the rights and privileges by which it has, or will hereafter open up streets in Alexandria, to lay pipes for the transportation of water. It is composed of Irvin Diener, J. E. W. Timberman, James Reece Duncan, Leo P. Harlow and Howard T. Colvin.

Another committee is to investigate the cost of construction of the water system of the city, purchase of properties used in connection with its reservoirs, and all reasonable costs of operation; the recent sale of all its properties, rights and privileges to a new holding company; earnings prior to present ownership, and whether or not the proposed increase in rates is justified. The members of this committee are Howard T. Colvin, chairman; Harrison Emhardt, Robert G. Whitton, John U. Reardon, Clarence Wells, Lawrence Roland and D. C. Givins.

A committee to investigate water rates in Alexandria as compared with rates in other cities is composed of Francis Fannon, chairman; J. William May, O. P. Angelo and Martin Greene.

A committee to investigate the present pressure maintained by the water company and to find whether it is adequate to meet the needs of the city normally or in any emergency, is composed of Charles W. King, chairman, and James M. Duncan, jr.

The committee to investigate the fairness of the present charge for water meters and the right of the water company to discriminate as to who should be privileged to enjoy flat rates and meter rates, is composed of J. William May, chairman and G. Felter Wendell.

A committee on joint conference with the city council and members of the State, city and Federal governments, is composed of Francis Fannon, chairman; James Reece Duncan, Martin E. Greene, Leo P. Harlow, J. William May, Clarence M. Wells, Howard T. Colvin, Capt. T. M. Hamilton, Charles W. King, J. E. W. Timberman and G. Felter Wendell.

The newly appointed zoning commission of Alexandria has formally organized with the selection of George E. Garrett, a civil engineer, as chairman, and John U. Reardon as secretary. Other members of the commission are Nicholas J. Lawler, Robert Louis Kane and B. B. Ezrine.

The commission has decided to obtain the opinion of a number of experts in zoning and to have these men before the commission from time to time with a view to working out concrete plans. The commission intends, after gathering data, to make a physical survey of the city and then begin working out plans. No definite dates have been set for meetings, which will be at the call of the chairman, but it has been announced that these meetings will be held in the city hall.

The total arrests by the Alexandria police in September numbered 300, according to the report of Police Capt. W. W. Campbell, made public yesterday. This is 115 less than the August record.

The leading offense was again violation of the dry ordinance, 65 being charged with being drunk on the street, and 60 with violating the prohibition law.

There were 42 automobile accidents reported to the police, resulting in the death of two persons. Six of these accidents were outside the city limits but were investigated by the city police. Of these cases, 36 were settled out of court.

Merchandise reported stolen amounted to $2,943.25, of which the police recovered $1,871.

There were 112 lodgers accomodated at police headquarters for the night, of whom 79 were white and 43 colored.

The 21 metallic signs directing visitors to various points of historical interest in the city, donated by the American Automobile Association, were put in place yesterday by a force of city employes.

The signs are at the following corners: Washington and Columbus streets, at the north entrance to the city where these streets converge; Columbus and Cameron, Washington and Cameron, Pitt and Cameron, Royal and Cameron, Fairfax and Cameron, Fairfax and Duke, Fairfax and Wolfe; Washington and Wolfe, Patrick street extended, new Masonic Temple, Duke and Alfred, King and Alfred, Friendship Engine House, Cameron and Alfred, King and Columbus and the Presbyterian Meeting House, South Fairfax street.

Saturday will be registration day, when all persons who are qualified to vote, but who have not registered should do so, also all persons who have become of age and have paid their taxes, together with those who have moved from one ward to another since the last election. The registrars will be at their homes on that day.

Julian Haith, of 207 North Fairfax street, and Philip Shapiro, of 1117 King street, suffered cuts and bruises early yesterday morning when an automobile driven by Elmer Beasley, Negro, of 317 South Royal street, was in collision with the machine driven by Haith, on the Alexandria-Washington road. Both men were taken to the Alexandria Hospital and treated for their injuries, which were not severe.

Later the police received a report that the car driven by Beasley had been stolen from Ernest Carroll, of 213 Wolfe street. Beasley was placed under arrest by Sergt. Padget and Policemen McClary and Elmore and will be given a hearing in Police Court this morning. According to the police, Beasley will be charged with larceny of the car, colliding and hit-and-run driving.

The Alexandria Water Co. has just installed two new modern pumps in order to add to its facilities for handling the water situation. One of these pumps has a capacity of 1,500,000 gallons daily. The pumps are at the Cameron pumping station.

The Kiwanis Club luncheon today will have a program of entertainment put on by J. William May and Forest Patterson.

The will of William Roberts has been admitted to probate in the circuit court for this city. The will, dated June 19, 1930, disposes of an estate valued at $14,000. He leaves house and lot at 302 North Royal street to his daughter, Mrs. Effie Roberts Rammell; house and lot at 216 North Royal street to his son, Powell Roberts, and to a daughter, Mrs. Mary Roberts Jeffers, of San Francisco, he leaves $2,500. The remainder of the estate he directs be divided equally between his three children. Powell T. Roberts is executor.

Elliott F. Hoffman, clerk of the corporation court, has submitted the report of fines collected in September, from violators of the prohibition law, as $2,081, an increase of $611.65 over the preceding month; and he also collected from deeds, wills, suits, marriage licenses, &c., $884.48.

BIRTHS, DEATHS AND MARRIAGES

BIRTHS REPORTED.

Frank T. and Lilly Whitty, boy.
Roy L. and Pearl Turner, girl.
Guy D. and Eleanor Townsend, boy.
H. Raymond and Caroline Thurber, boy.
Frank L. and Violet Taylor, girl.
William W. and Katherine Redwine, girl.
James C. and Sadie Raynes, girl.
Samuel E. and Gladys Newman, boy.
Ulysses G. and Beulah Lewis, boy.
Wilbert F. and Eva Knouse, girl.
William J. and Dorothy Hughes, jr., boy.
Michael and Rafaela Cavazos, girl.
Oscar and Ethel Austin, twin girls.
James and Emma Bassett, boy.
Reuben and Clara Brown, girl.
Harry J. and Georgia Brown, girl.
Raymond and Evelyn Dorsey, boy.
William and Helen Perbes, boy.
George W. and Catherine Gantt, girl.
Clyde and Clara Green, girl.
John H. and Juanita Hanley, boy.
Paul and Mamie Hemphill, boy.
James and Mary Jackson, girl.
William E. and Irma D. Jackson, girl.
Daniel and Dorothy Johnson, girl.
Arthur and Annie Sweetney, girl.
John H. and Louise Washington, boy.
Granon and Juanita Watkins, boy.

DEATHS REPORTED.

Richard Simmonds, 79 yrs., Gallinger Hosp.
George Miller, 65 yrs., 1694 Park rd. nw.
Nellie Shidy, 64 yrs., St. Elizabeths Hosp.
Mary E. Alexander, 57 yrs., 3016 Channing st. ne.
Richard E. Creecy, 50 yrs., 1127 Conn. ave. nw.
Jobe H. Vanhooser, 28 yrs., 2316 F st. nw.
William C. Young, 1 yr., 1018 Douglas st. nw.
Infant of Beatrice Fortune, 3 days. Columbia Hosp.
Eliza Mills, 68 yrs., Gallinger Hosp.
Lucy A. Reider, 58 yrs., 732 Navy pl. se.
Emily R. Austin, 53 yrs., 2316 F st. ne.
William Budd, 47 yrs., Freedmen's Hosp.
Theodore Gaither, 45 yrs., en route to Freedmen's Hosp.
Infant of Margaret Ford, 8 days. Freedmen's Hosp.
Infant of Rosie Smith, 20 minutes. Gallinger Hosp.

LICENSED TO MARRY.

Edward J. Dyke, 23, and Elsie D. White, 19. The Rev. J. C. Ball.
John F. W. Donegan, 34, and Rachael Conaway, 44. The Rev. F. X. Cavanaugh.
John I. White, 28, and Augusta B. Postles, 24. The Rev. G. F. Dudley.
William J. Gaffney, 22, and Ada M. Lusby, 20. The Rev. J. E. Connell.
Oscar F. Thompson, 25, and Rose Oswald, 30. The Rev. C. B. Austin.
J. Norman Ager, 37, and Ruth V. Behrend, 21. The Rev. P. J. Bohannan.
Daniel E. Campbell, 24, Mount Rainier, Md., and Virginia M. Anderson, 23, Hyattsville, Md. The Rev. J. E. Malloy.
Leland B. Griffing, 43, Detroit, Mich., and Irma G. Glantz, 27, Detroit, Mich. The Rev. J. R. Sizoo.
Charles H. Henderson, 33, Bluefield, W. Va., and Mary V. Chiles, 23, Fredericksburg, Va. The Rev. J. R. Sizoo.
Howard C. Hasley, 22, and Lucille E. Parks, 18. The Rev. R. E. Boyd.
Herbert Robinson, 30, and Irene Ashby, 26. The Rev. Price Rann.
Daniel F. Tonkins, 23, and Sadie B. Sawyers, 23. The Rev. E. C. Smith.
Samuel Anderson, 42, and Hattie H. Stroud, 38. The Rev. W. D. Jarvis.
William H. Moore, 51, and Susie J. Moore, 36. The Rev. N. S. Moore.
Ernest R. Niblett, 22, Richmond, Va., and Clara L. Watkins, 21, Richmond, Va. The Rev. H. J. Councilor.
Louis Golden, 23, and Lillian Carter, 18. The Rev. W. D. Jarvis.
Charles Abbate, 24, and Melba Damico, 22. The Rev. P. L. Norris.
Myles Lazarus, 21, and Helen Moxley, 19. The Rev. H. A. Kraker.
Samuel R. Fried, 26, Baltimore, Md., and Anna Rachmel, 21, Baltimore, Md. The Rev. J. T. Loeb.
Lee P. Williams, 40, Lee, Va., and Gertrude B. Snyder, 48, Philadelphia, Pa. The Rev. J. H. Dunham.
Robert H. Wines, 21, Warrentown, Va., and Hazel V. Hardy, 20, Clarendon, Va. The Rev. A. F. Poore.
John H. Easton, 30, and Mary Beard, 23. The Rev. Westray.
William H. Dorsey, 48, and Maude Washington, 35. The Rev. Augustus Lewis.
Randolph Hunter, 24, and Mary E. Thomas, 21. The Rev. E. F. Howard.

Marriage licenses issued in Arlington County yesterday:
William L. Smith, 50, of Arlington, and Mamie Briggs, 42, of Washington. The Rev. James D. Green.
Nelson B. Stark, 24, of Fort Myer, and Frances Mason, 21, of Cherrydale. The Rev. Perry L. Mitchell.
Walter Glover, 30, of Fort Myer, and Harriet Thier, 21, of Ballston. The Rev. Howard.
Timothy A. Carragher, 27, of Fort Myer, and Mary E. Hensler, Chaplain Vaugh, at Fort Myer.

Mental Deficiency Excuse in Killing

Doctors at Fredericksburg Recommend Asylum for Slayer.

Special to The Washington Post.

Fredericksburg, Va., Oct. 1.—Mental deficiency rather than insanity as an excuse for murder was recognized in Virginia today for the first time, it is believed, when a commission of three doctors appointed to determine the mental status of Robert B. Vial, 20-year-old slayer of Laney Jones, 54, wealthy lawyer recluse, recommended that Vial be placed in an institution for the rest of his life.

The commission, composed of Drs. J. H. Bell, H. C. Newberry and G. W. Brooks, in its report to Judge Frederick W. Coleman, of the Hanover County Circuit Court, stated that Vial, whose age is 20, has a mental age of 9 years and that he is not insane.

Vial confessed to the killing of Jones in August after a dispute over back wages. He was a night watchman on the Jones farm.

Arthur Coleman Dies; Queen Annes Farmer

Special to The Washington Post.

Chestertown, Md., Oct. 1.—After having been unconscious for four weeks due to a serious illness, Arthur Coleman, 30-year-old farmer of Queen Annes County near here, died late last night at the home of his mother, Mrs. I. J. Coleman.

Besides his parents, he is survived by his widow and four children, the youngest of whom was born two weeks ago. Two brothers and two sisters survive. They are Cliff and James Coleman, Mrs. Howard Reed and Miss Hilda Coleman. Funeral services will be held Friday afternoon in Sacred Heart Catholic Church with interment in Chester Cemetery here.

Flames Destroy Home; Family Loses Clothes

Special to The Washington Post.

Millington, Md., Oct. 1.—The residence of John Siez, 2 miles south of here, was totally destroyed by fire early this morning as the owner and his family left the dwelling without saving either furniture or clothing.

The Millington fire company went to the scene but arrived too late to save the house. The origin of the blaze is unknown. The loss is estimated as $5,000.

DEMOCRATIC SPLIT LOOMING IN COUNTY

Taxpayers' Association In Prince Georges to Kick Over Party Lines.

GAMBRILL WINS FAVOR

A small but definite rebellion within the ranks of Prince Georges County Democrats took shape last night at a meeting of the Tax Payers Association of the county, held in Hyattsville.

The association announced its intention of supporting a ticket including candidates from both parties, but with one exception the ticket was not debated. The exception was Stephen Gambrill, Democratic nominee for reelection to the House of Representatives, who will be supported by the association. Aside from this, however, the meeting had many aspects of a Republican gathering.

J. Frank Lewis rapped the present Democratic organization, declaring that a certain well-known gambling house was operating in the county because of the laxity of the sheriff.

W. P. Magruder attacked the Suburban Sanitary Commission, deploring the fact that no financial statement had ever been published. He was careful to point out that he was not a founder of the Tax Payers Association, but was only a guest at the gathering.

A letter from Charles B. Calvert, Mount Rainier attorney who is conducting a war on gambling in the county, was read at the gath